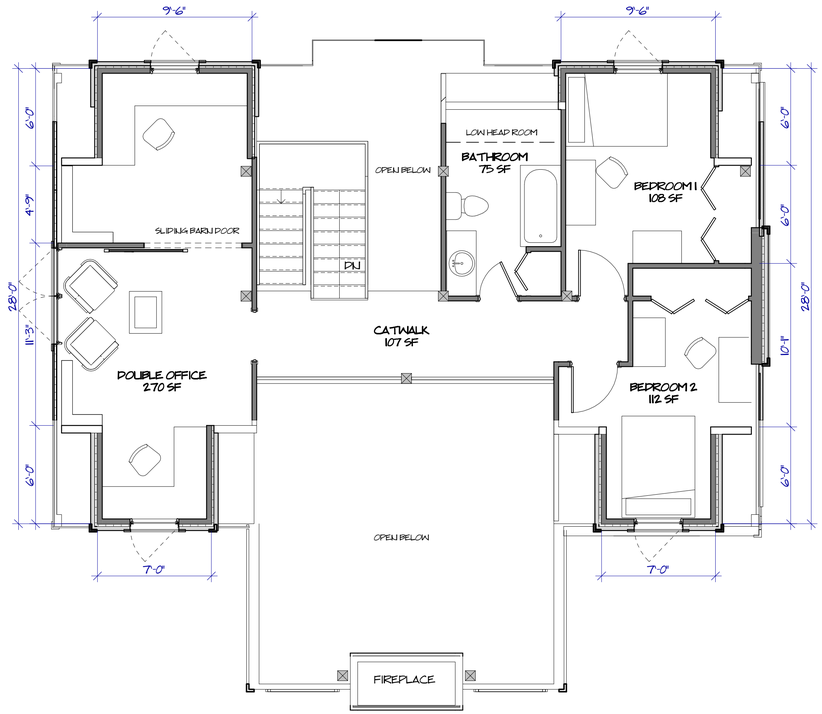

ROOM AREAS

DOUBLE OFFICE	275 SF
BATHROOM	75 SF
BEDROOM 1	113 SF
BEDROOM 2	110 SF
CATWALK	107 SF
TOTAL	675 SF

CANADIAN TIMBERFRAMES LIMITED

P.O. Box 1665
Golden, British Columbia, Canada
V0A 1H0

Office : (250) 348-2231
Fax : (250) 348-2241
Web: www.canadiantimberframes.com

CLIENT :

Gebhard Residence

JOSEPH & ANDREA TECCE

PROFESSIONAL ENGINEER STAMP

NOTES :

THESE DRAWINGS ARE THE PROPERTY OF CANADIAN TIMBERFRAMES LTD. AND MAY NOT BE REPRODUCED OR COPIED WITHOUT OUR WRITTEN CONSENT.

ALL DESIGNS, IDEAS, AND CONCEPTS DEVELOPED IN THIS DRAWING SHALL REMAIN AT ALL TIMES THE SOLE PROPERTY OF CANADIAN TIMBERFRAMES LTD.

VERIFY ALL DIMENSIONS, ELEVATIONS, AND DATUMS; REPORT ALL ERRORS AND/OR DISCREPANCIES TO THE DESIGNER PRIOR TO CONSTRUCTION.

ALL WORK SHALL CONFORM TO THE LATEST EDITION OF THE PROJECTS LOCAL BUILDING CODE AND/OR THE NATIONAL BUILDING CODE.

THESE DRAWINGS AND DETAILS DO NOT DEPICT EVERY CONDITION, DETAIL AND CONNECTION. ALL MATERIALS ARE TO BE INSTALLED AS PER MANUFACTURERS' SPECIFICATIONS.

ALL SITE SPECIFIC CONDITIONS AND DIMENSIONS TO BE VERIFIED BY CONTRACTOR.

DO NOT SCALE DRAWINGS.

THIS DRAWING SUPERCEDES ALL PREVIOULY DATED ISSUES.

ISSUE TITLE:

ISSUE NUMBER:

SHEET TITLE :

SECOND FLOOR PLAN

DRAWN BY : CP	SHEET NO. DD 2.3
CHECKED BY :	
SCALE : 1/4" = 1'-0"	
PROJECT NO. : 16294	PLOT DATE :
PAPER SIZE : ARCH D	3/15/2017 8:28:13 AM