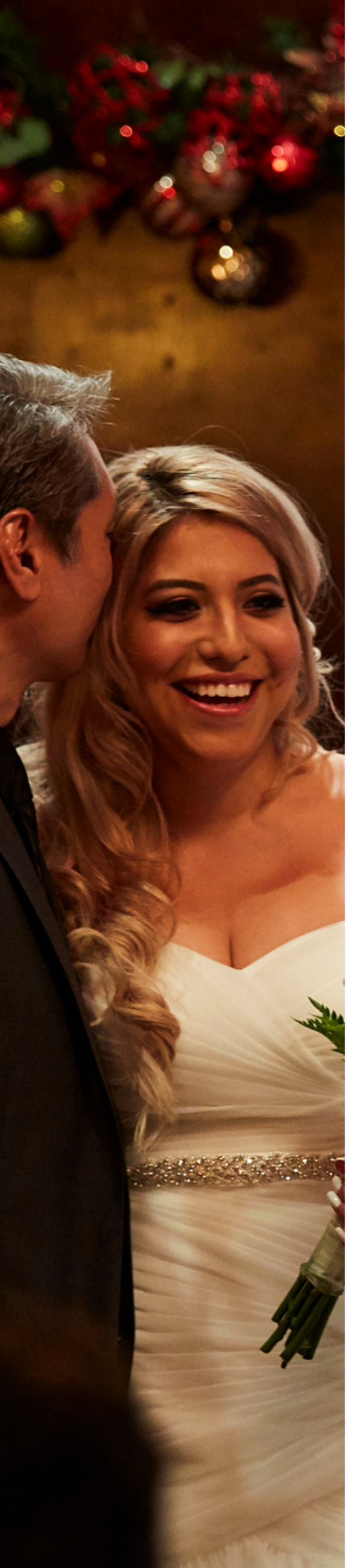

TRADIÇÃO
BRAZILIAN STEAKHOUSE

CEREMONY & WEDDINGS

Say “I Do” with us!
Thank you for considering us to host your special day! Our goal is to host a well organized and easy event so you just need to focus on the important moments that will make this day magical.
We offer two ceremony options based upon your vision and budget.

CEREMONY OPTIONS

Ceremony Option 1: Separate Room
Up to 40 guests $800 // +$3 per extra person
Beautiful set up for the most important part!
We will host your ceremony in one of our separate rooms. The package includes wedding backdrop, set up, one large floral arrangement, accent chair sashes, white aisle linen paper, seating and rose petals on the aisle way.
As available: Room & Ceremony time: 1.5 hours

Ceremony Option 2: Same Room
Complimentary
Host your ceremony in the room you book for dinner.
Dinner set up is ready to go, ceremony will be prior to enjoying dinner.

ADD ONS

Chiffon Tie Back Wedding Backdrop (8x10ft) $200 | (8x20ft) $350
Large Lantern $20 | Medium Lantern $15
Three Large Candles $30

Floral *Custom quote from our preferred vendors*
Floral prices are will be based upon flower selection and difficulty

PREFERRED OFFICIANTS

Your Special Day - Johnny Peden www.yourspecialday.co
We do...I do’s - Marty Holmes www.wedoidos.net
Silverbell Weddings - Maria Nava www.silverbellweddings.com
Weddings Performed - Lynn Turner www.weddingsperformed.com

PREFERRED PHOTOGRAPHERS

Surber Photography Kirk Surber www.surberphotography.com
SMJ Productions Justin www.smjproductions.com
E-vogue Photography Kong Yu www.e-voguephoto.com
C'na Roberts Photography www.cnarobertsphoto.com
Erica Velado Photography www.ericvelado.com

PREFERRED MAKE UP ARTISTS

Make Up By Keri Ann www.makeupbykeriann.com
Samantha Loesch www.samanthasmakeup.com

TRADICAO BRAZILIAN STEAKHOUSE // WWW.TRADICAOSTEAKHOUSE.COM // EVENTS@TRADICAOSTEAKHOUSE.COM
SOUTHWEST HOUSTON 281-277-9292 EXT2| CLEAR LAKE 281-557-9999 EXT2

TRADIÇÃO
BRAZILIAN STEAKHOUSE

COORDINATION & PLANNING

COMPLIMENTARY PRE-EVENT PLANNING

Our award winning Event Coordinators will ensure your event is a success! These services are offered complimentary before your event.

Menu & Vendor Assistance
Initial Consultation (1 Hour)
Timeline
Coordinate Vendor Set Up
Table and Room Layout

On the day of your event, your contact will be our Manager.

DAY OF COORDINATION

$300 for Onsite Coordination from one of our in house Event Coordinators. Add Ceremony for $60.

EVENT DAY

- Complete event day coordination at the restaurant from set-up to break-down (up to 6 hours)
- Assist with event day accessories to include readings, guestbook, programs, unity candle and all other misc. accessories
- Greet vendors and oversee the set-up of the restaurant
- Assist photographer and organize guests and family members for pictures at the restaurant
- Cue the members of band or DJ throughout the lunch/dinner activities
- Coordinate with vendors for pick-up and break-down schedules
- Gather personal items and put them in designated vehicle
- Gather keepsakes and all of the event day accessories and return them to a designated vehicle
- Cue speeches and toasts
- Orchestrate the Grand Entrance, First Dance, First Welcome/Toast, Prayer/Blessing, Father/ Daughter Dance, Mother/ Son Dance, Toasts, Cake Cutting, Bouquet & Garter Toss (optional), Last Dance, and Send Off
- Wedding: Bustle Bride's dress throughout the event

CEREMONY

- Organize bridal party flowers, pin corsages and boutonnieres
- Pinning boutonnieres + wedding party + family members
- Distribution of bouquets/corsages to wedding party + family members
- Provide direction of ceremony procession & activities to family, wedding party, readers, house party, ushers, musicians, and officiant

EVENT DESIGN & COORDINATING

For those that want something simple, fun & one of a kind.
Pop Up Wedding Houston www.popupweddinghouston.com
Contact Yvette yvette@popupweddinghouston.com