2061E - 9'C 2-CAR GAR-R

NOTE :
COLORS AND MATERIALS OF RENDERING
DO NOT REPRESENT FINAL SELECTIONS

RENDERING - FRONT VIEW

3/20/2017 2:31:30 PM

ENNIS BUILDERS INC.
2167 W. BEL-AIRE CRT.
PORTERVILLE, CA. 93257
(559) 788-1000
www.ennisteam.com

Copyright © 2017 Brian G. Ennis These plans design and ideas represented herein are and shall remain the property of Brian G. Ennis, who expressly reserves the Federal, State, and Common Law copyright and all other applicable rights to these plans. Any unauthorized use, copying, reprinting, reuse, construction or distribution, electronic or otherwise, of these plans in any form may result in severe civil and criminal penalties and will be prosecuted to the maximum extent possible under the law. All Rights Reserved by Brian G. Ennis.

2061E 9'C 2-CAR GAR-R

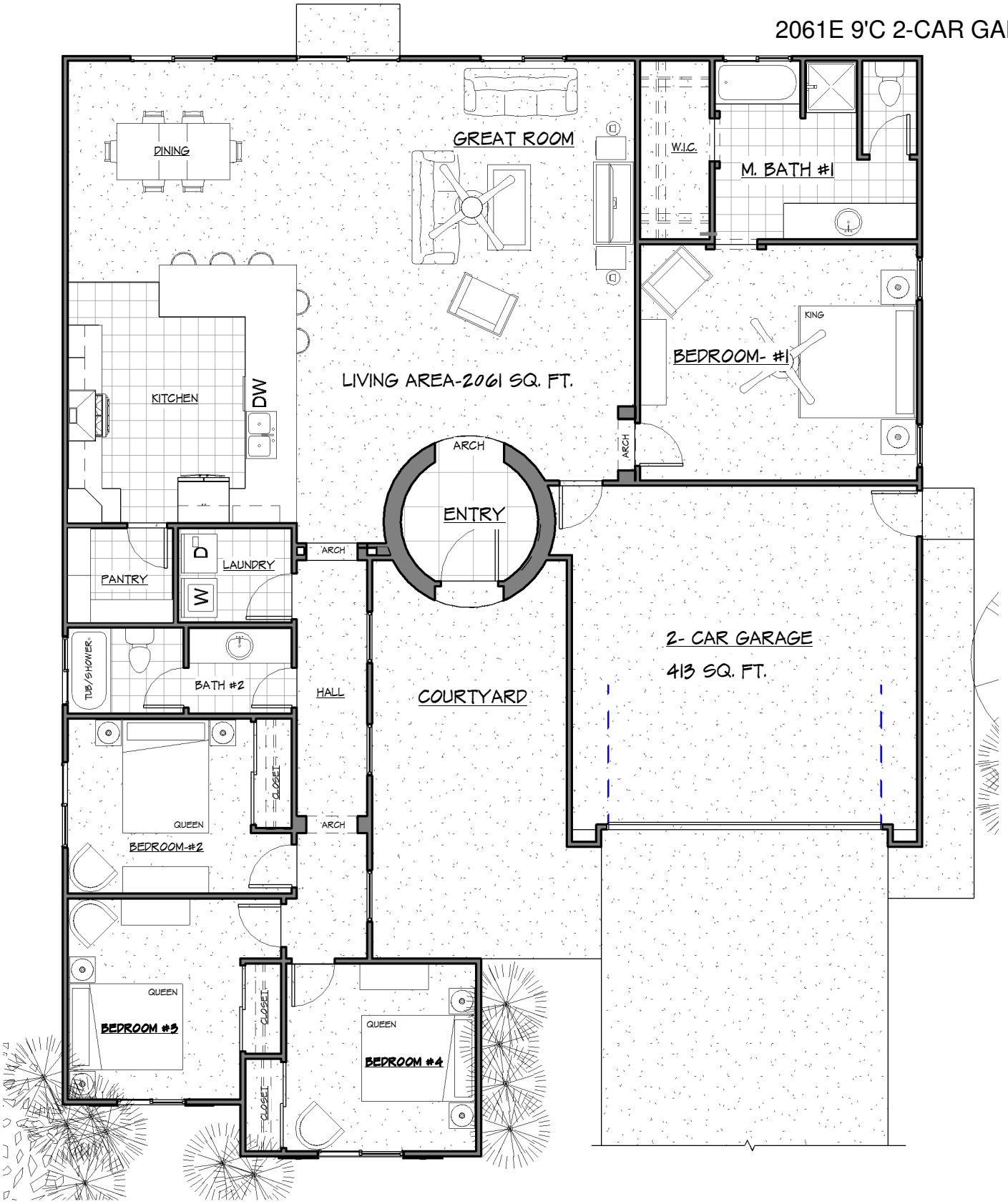

FLOOR PLAN - 2061E

3/20/2017 2:31:30 PM

ENNIS BUILDERS INC

2167 W. BEL-AIRE CRT.
PORTERVILLE, CA. 93257
(559) 788-1000
www.ennisteam.com

Copyright © 2017 Brian G. Ennis These plans design and ideas represented herein are and shall remain the property of Brian G. Ennis, who expressly reserves the Federal, State, and Common Law copyright and all other applicable rights to these plans. Any unauthorized use, copying, reprinting, reuse, construction or distribution, electronic or otherwise, of these plans in any form may result in severe civil and criminal penalties and will be prosecuted to the maximum extent possible under the law. All Rights Reserved by Brian G. Ennis.

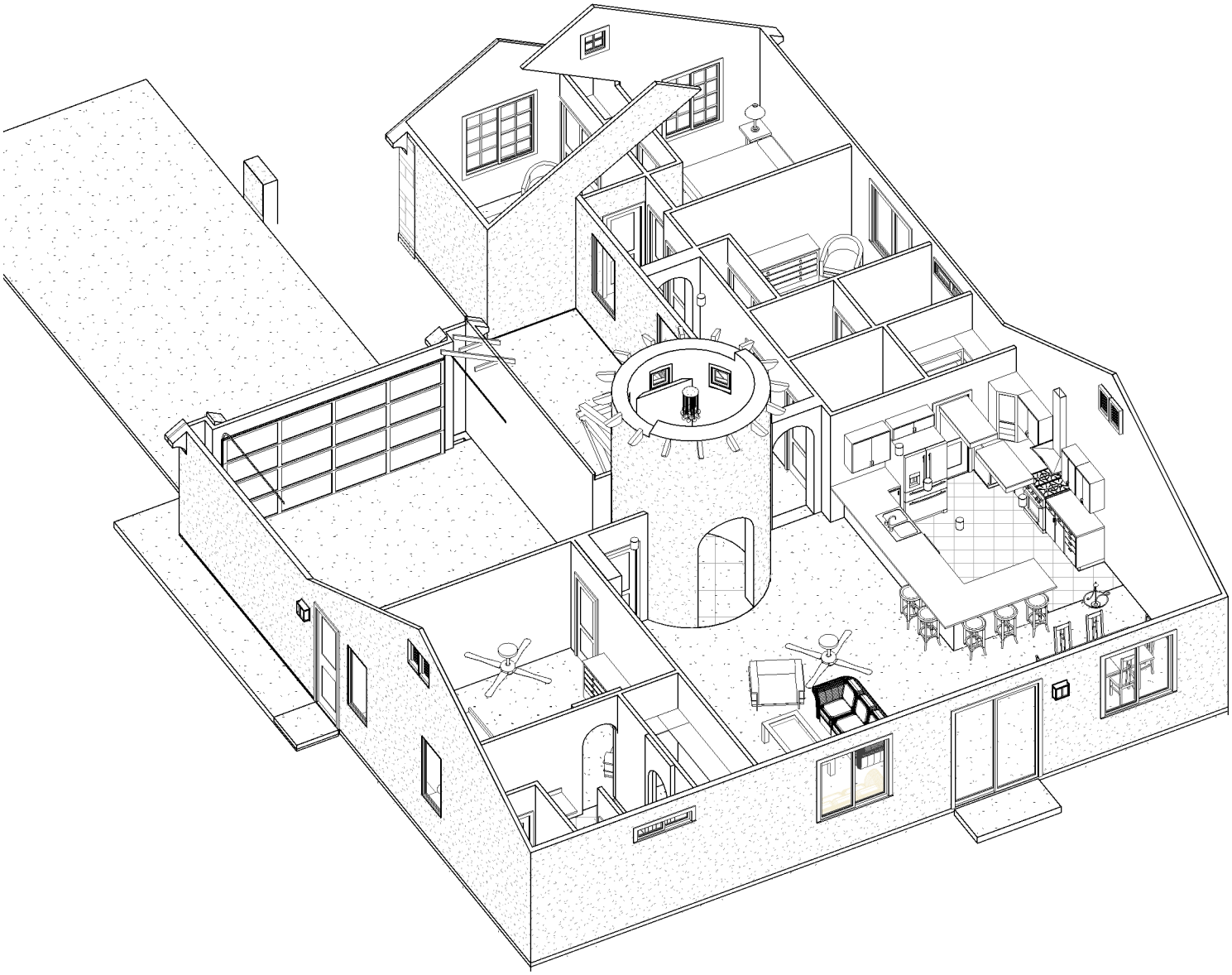

Aerial Perspective View of Plan - 2061E

PERSPECTIVE VIEW OF PLAN

3/20/2017 2:31:31 PM

ENNIS BUILDERS INC.
2167 W. BEL-AIRE CRT.
PORTERVILLE, CA. 93257
(559) 788-1000
www.ennisteam.com

Copyright © 2017 Brian G. Ennis These plans design and ideas represented herein are and shall remain the property of Brian G. Ennis, who expressly reserves the Federal, State, and Common Law copyright and all other applicable rights to these plans. Any unauthorized use, copying, reprinting, reuse, construction or distribution, electronic or otherwise, of these plans in any form may result in severe civil and criminal penalties and will be prosecuted to the maximum extent possible under the law. All Rights Reserved by Brian G. Ennis.

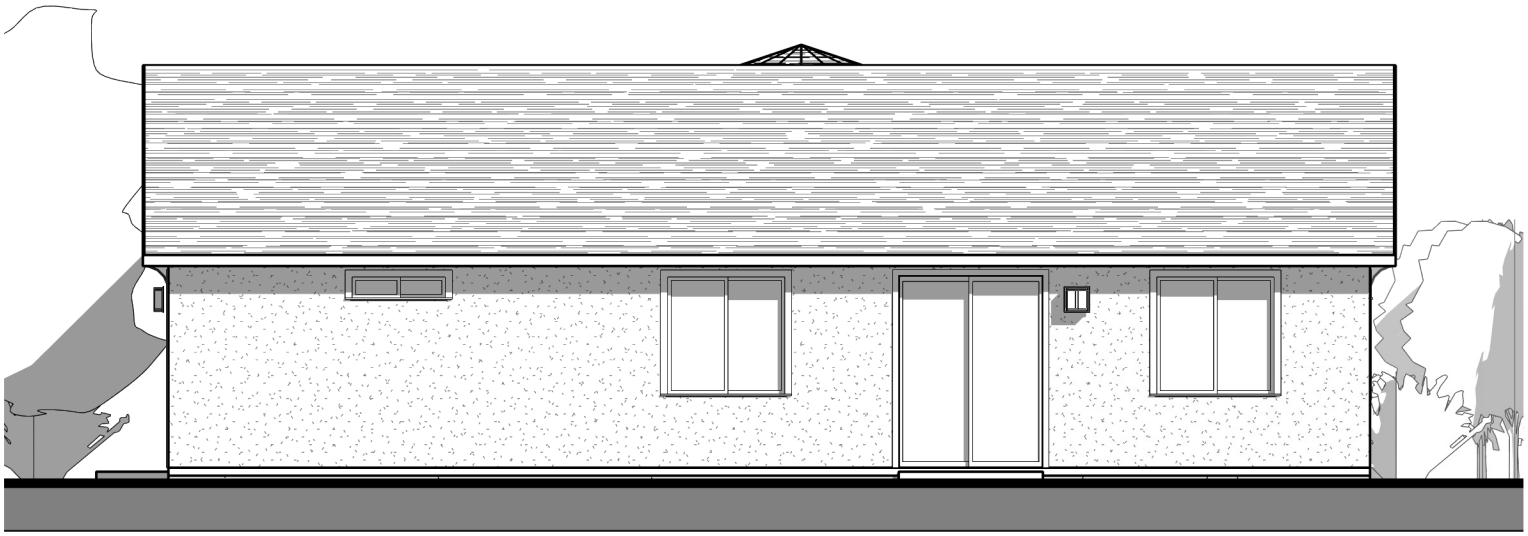

BACK ELEVATION

FRONT ELEVATION

ELEVATIONS

3/20/2017 2:31:33 PM

ENNIS BUILDERS INC.

2167 W. BEL-AIRE CRT.
PORTERVILLE, CA. 93257
(559) 788-1000
www.ennisteam.com

Copyright © 2017 Brian G. Ennis These plans design and ideas represented herein are and shall remain the property of Brian G. Ennis, who expressly reserves the Federal, State, and Common Law copyright and all other applicable rights to these plans. Any unauthorized use, copying, reprinting, reuse, construction or distribution, electronic or otherwise, of these plans in any form may result in severe civil and criminal penalties and will be prosecuted to the maximum extent possible under the law. All Rights Reserved by Brian G. Ennis.

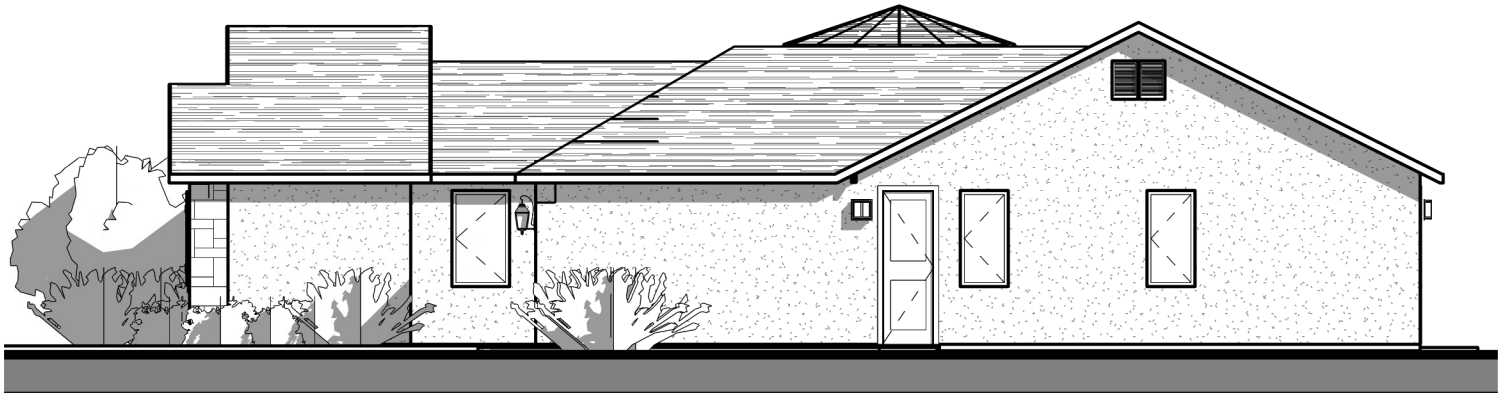

RIGHT ELEVATION

LEFT ELEVATION

ELEVATIONS

3/20/2017 2:31:34 PM

ENNIS BUILDERS INC.

2167 W. BEL-AIRE CRT.
PORTERVILLE, CA. 93257
(559) 788-1000
www.ennisteam.com

Copyright © 2017 Brian G. Ennis These plans design and ideas represented herein are and shall remain the property of Brian G. Ennis, who expressly reserves the Federal, State, and Common Law copyright and all other applicable rights to these plans. Any unauthorized use, copying, reprinting, reuse, construction or distribution, electronic or otherwise, of these plans in any form may result in severe civil and criminal penalties and will be prosecuted to the maximum extent possible under the law. All Rights Reserved by Brian G. Ennis.