

UNIT 4: FOUNDATION PLAN

**Alberni Associates Co.**  
 DESIGNERS - BUILDERS - PROJECT MANAGEMENT

7490 Beaver Creek Road, Port Alberni, BC, V9Y 8M8  
 250.731.6706 phone 250.724.5311 fax

www.alberniassociates.com

No.	Revision/Issue	Date
1.1	PRELIMINARY INVESTIGATION	07.12.17

Firm Name and Address  
 ALBERNI ASSOCIATES CO.  
 7490 BEAVER CREEK ROAD  
 PORT ALBERNI, BC  
 V9Y 8M8  
 alberniassociates@gmail.com

Project Name and Address  
 AV & BD ELECTRIC LTD.  
 MULTI FAMILY  
 DEVELOPMENT  
 12TH AVENUE  
 PORT ALBERNI, BC

Project 0711-01	Sheet A1
Date 08-01-08	
Scale 1/8" = 1'-0"	

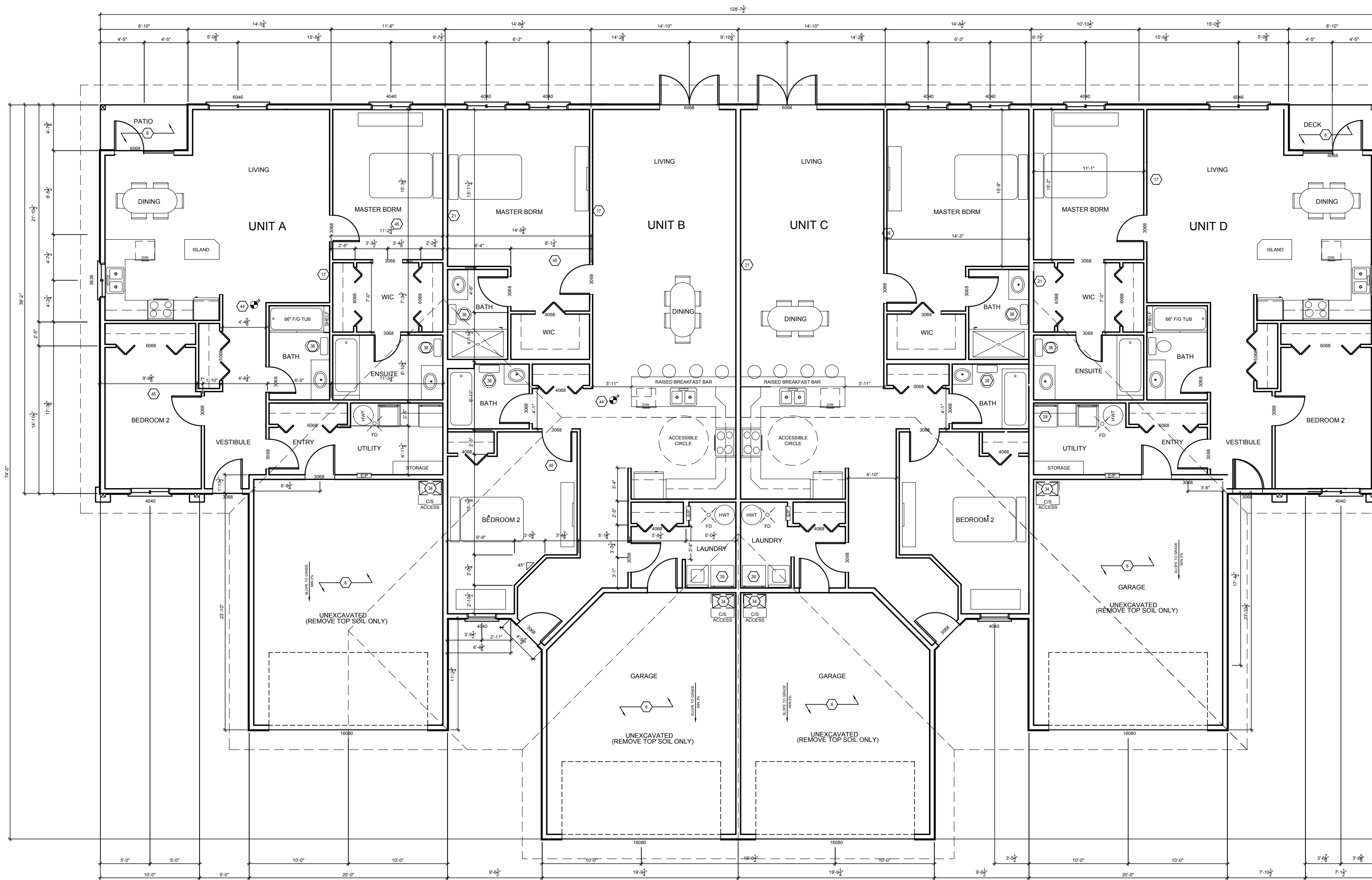

LIVING AREA  
1269 sq ft

LIVING AREA  
1495 sq ft

LIVING AREA  
1495 sq ft

LIVING AREA  
1269 sq ft

4 UNIT: FLOOR PLAN

*Alberni Associates Co.*  
DESIGNERS - BUILDERS - PROJECT MANAGEMENT

7490 Beaver Creek Road, Port Alberni, BC, V9Y 8M8  
250.731.6706 phone 250.724.5311 fax

www.alberniassociates.com

No.	Revision/Issue	Date
1.1	PRELIMINARY INVESTIGATION	07.12.17

Firm Name and Address  
ALBERNI ASSOCIATES CO.  
7490 BEAVER CREEK ROAD  
PORT ALBERNI, BC  
V9Y 8M8  
alberniassociates@gmail.com

Project Name and Address  
AV & BD ELECTRIC LTD.  
MULTI FAMILY  
DEVELOPMENT  
12TH AVENUE  
PORT ALBERNI, BC

Project 0711-01	Sheet
Date 08-01-08	A2
Scale 1/8" = 1'-0"	

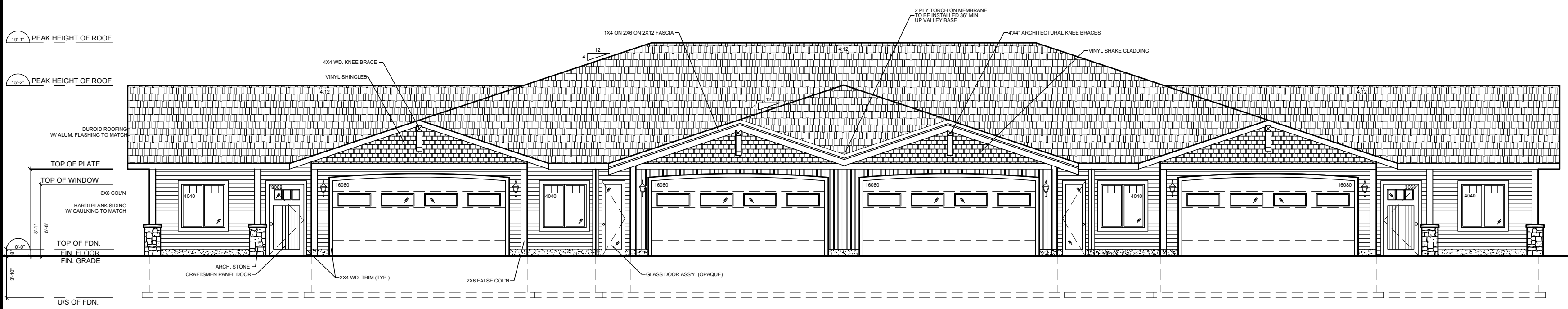

UNIT 4: FRONT ELEVATION

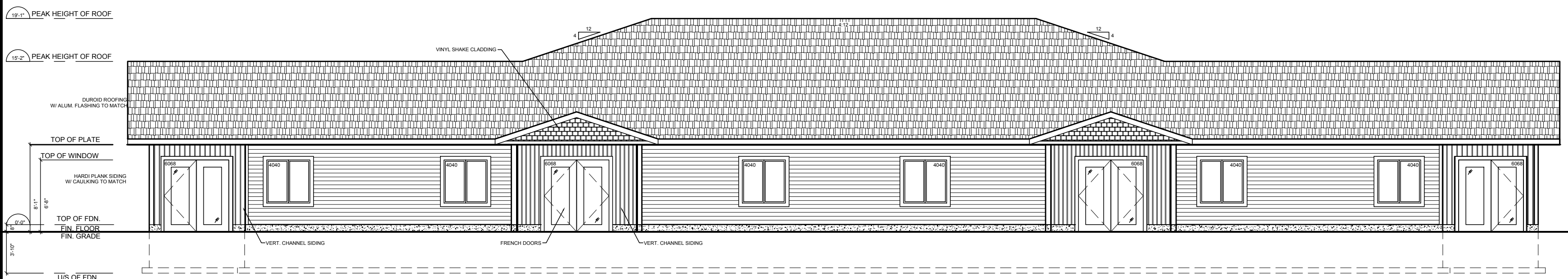

UNIT 4: REAR ELEVATION

General Notes

*Alberni Associates Co.*  
 DESIGNERS - BUILDERS - PROJECT MANAGEMENT

7490 Beaver Creek Road, Port Alberni, BC, V9Y 8M8  
 250.731.6706 phone 250.724.5311 fax  
 www.alberniassociates.com

No.	Revision/Issue	Date
1.1	PRELIMINARY INVESTIGATION	07.12.17

Firm Name and Address  
 ALBERNI ASSOCIATES CO.  
 7490 BEAVER CREEK ROAD  
 PORT ALBERNI, BC  
 V9Y 8M8  
 alberniassociates@gmail.com

Project Name and Address  
 AV & BD ELECTRIC LTD.  
 MULTI FAMILY  
 DEVELOPMENT  
 12TH AVENUE  
 PORT ALBERNI, BC

Project	0711-01	Sheet	A3
Date	08-01-08		
Scale	1/8" = 1'-0"		

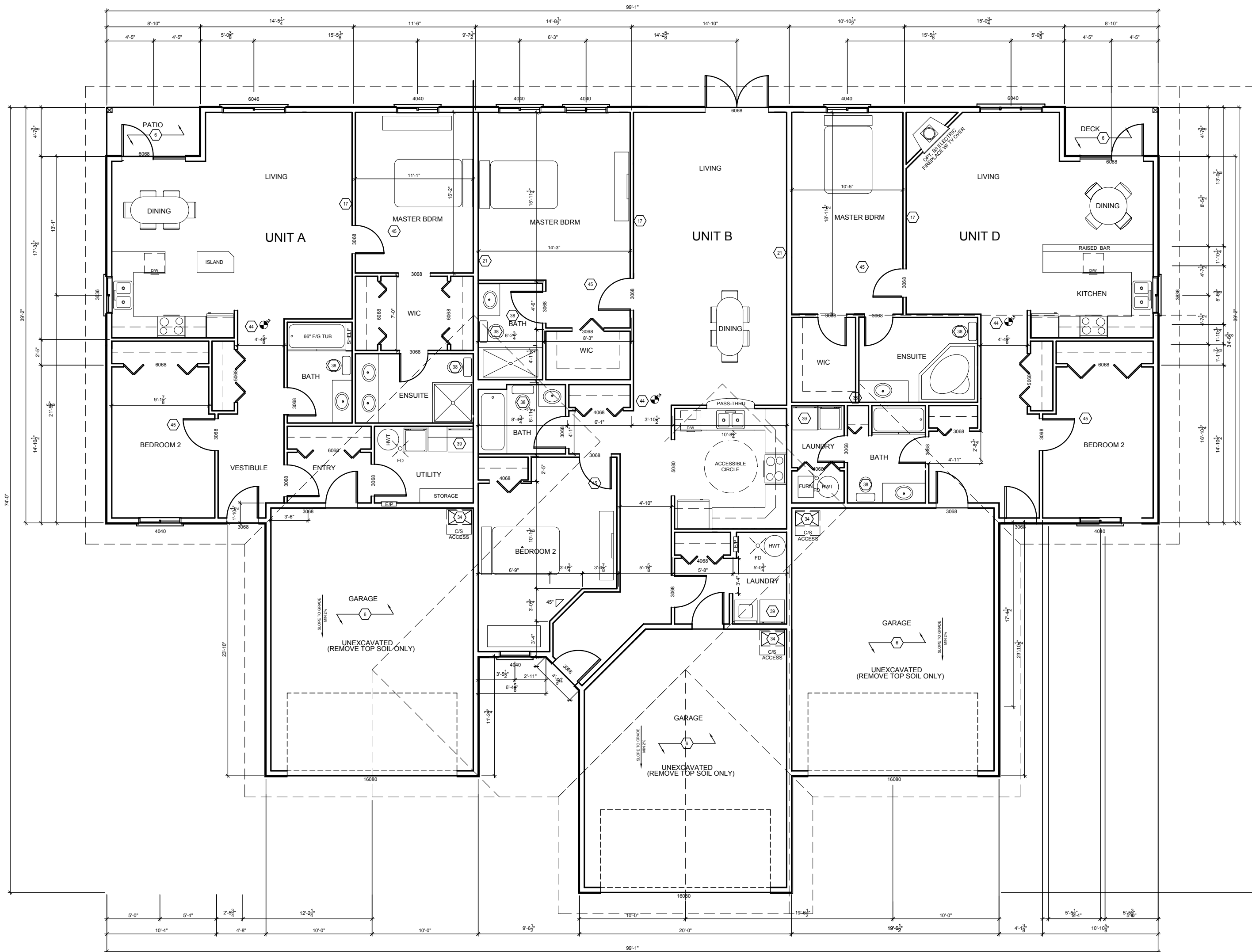

4 UNIT: FLOOR PLAN

LIVING AREA  
1269 sq ft

LIVING AREA  
1456 sq ft

LIVING AREA  
1256 sq ft

General Notes

*Alberni Associates Co.*  
DESIGNERS - BUILDERS - PROJECT MANAGEMENT

7490 Beaver Creek Road, Port Alberni, BC, V9Y 8M8  
250.731.6706 phone 250.724.5311 fax

www.alberniassociates.com

No.	Revision/Issue	Date
1.1	PRELIMINARY INVESTIGATION	07.12.17

Firm Name and Address  
ALBERNI ASSOCIATES CO.  
7490 BEAVER CREEK ROAD  
PORT ALBERNI, BC  
V9Y 8M8  
alberniassociates@gmail.com

Project Name and Address  
AV & BD ELECTRIC LTD.  
MULTI FAMILY  
DEVELOPMENT  
12TH AVENUE  
PORT ALBERNI, BC

Project 0711-01	Sheet
Date 08-01-08	A4
Scale 1/8" = 1'-0"	

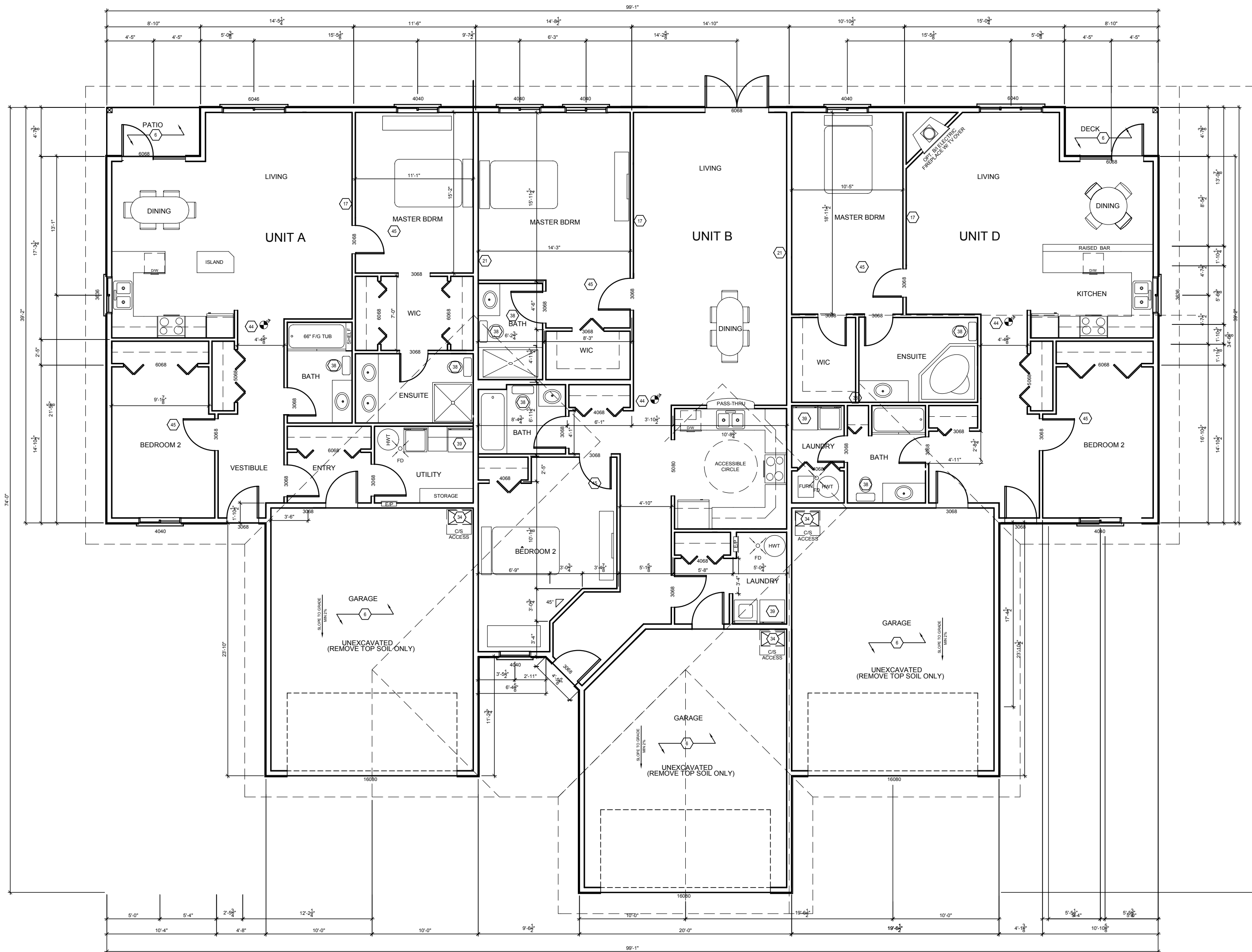

LIVING AREA  
1269 sq ft

LIVING AREA  
1456 sq ft

LIVING AREA  
1256 sq ft

4 UNIT: FLOOR PLAN

General Notes

*Alberni Associates Co.*  
DESIGNERS - BUILDERS - PROJECT MANAGEMENT

7490 Beaver Creek Road, Port Alberni, BC, V9Y 8M8  
250.731.6706 phone 250.724.5311 fax

www.alberniassociates.com

No.	Revision/Issue	Date
1.1	PRELIMINARY INVESTIGATION	07.12.17

Firm Name and Address  
ALBERNI ASSOCIATES CO.  
7490 BEAVER CREEK ROAD  
PORT ALBERNI, BC  
V9Y 8M8  
alberniassociates@gmail.com

Project Name and Address  
AV & BD ELECTRIC LTD.  
MULTI FAMILY  
DEVELOPMENT  
12TH AVENUE  
PORT ALBERNI, BC

Project	0711-01	Sheet	A5
Date	08-01-08		
Scale	1/8" = 1'-0"		

General Notes

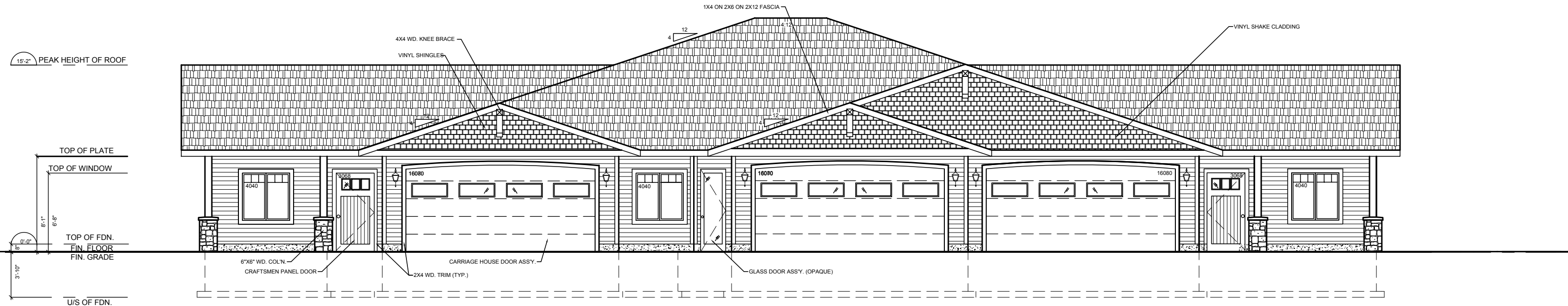

UNIT 3: FRONT ELEVATION

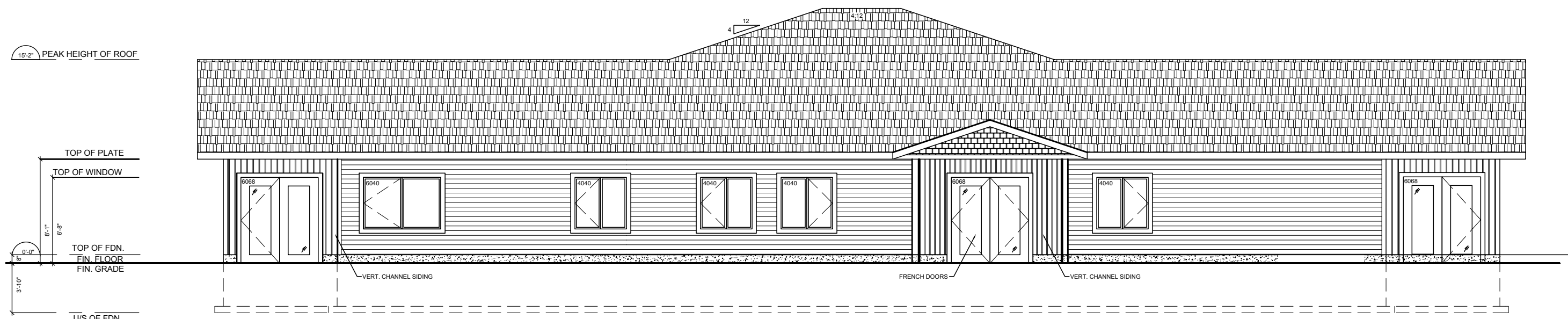

UNIT 3: REAR ELEVATION

*Alberni Associates Co.*  
 DESIGNERS - BUILDERS - PROJECT MANAGEMENT

7490 Beaver Creek Road, Port Alberni, BC, V9Y 8M8  
 250.731.6706 phone 250.724.5311 fax  
 www.alberniassociates.com

No.	Revision/Issue	Date
1.1	PRELIMINARY INVESTIGATION	07.12.17

Firm Name and Address  
 ALBERNI ASSOCIATES CO.  
 7490 BEAVER CREEK ROAD  
 PORT ALBERNI, BC  
 V9Y 8M8  
 alberniassociates@gmail.com

Project Name and Address  
 AC& BD ELECTRIC LTD.  
 MULTI FAMILY  
 DEVELOPMENT  
 12TH AVENUE  
 PORT ALBERNI, BC

Project	0711-01	Sheet	A6
Date	08-01-08		
Scale	1/8" = 1'-0"		