THIS DOCUMENT AND THE IDEAS AND DESIGNS INCORPORATED HEREIN, AS AN INSTRUMENT OF PROFESSIONAL SERVICE, IS THE PROPERTY OF PROFESSIONAL DESIGN SERVICES, L.L.C., AND IS NOT TO BE USED IN WHOLE OR IN PART FOR ANY OTHER PROJECT WITHOUT THE WRITTEN AUTHORIZATION OF PROFESSIONAL DESIGN SERVICES, L.L.C.

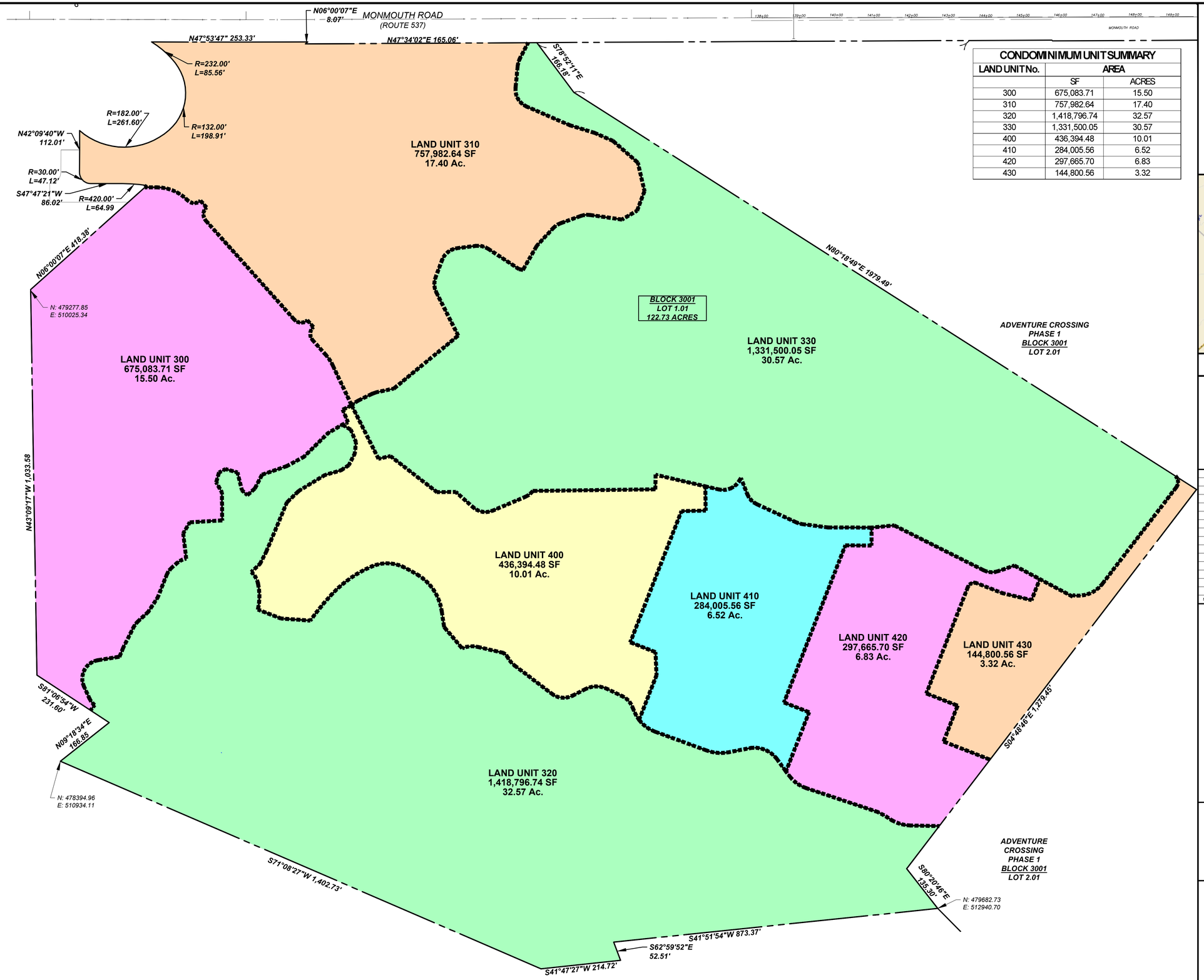

CONDOMINIMUM UNIT SUMMARY

LAND UNIT No.	AREA	
	SF	ACRES
300	675,083.71	15.50
310	757,982.64	17.40
320	1,418,796.74	32.57
330	1,331,500.05	30.57
400	436,394.48	10.01
410	284,005.56	6.52
420	297,665.70	6.83
430	144,800.56	3.32

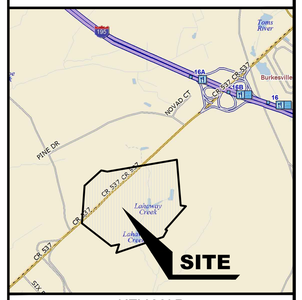

KEY MAP
SCALE: 1" = 2000'

120 0 120 240
SCALE IN FEET

No.	DATE	DESCRIPTION	BY

PDS
PROFESSIONAL DESIGN SERVICES, L.L.C.
CONSULTING ENGINEERS, LAND SURVEYORS, PLANNERS, ENVIRONMENTAL SCIENTISTS, CONSTRUCTION SERVICES
1245 AIRPORT ROAD, SUITE 1, LAKEWOOD, NEW JERSEY 08701
PHONE 732 363 0050 FAX 732 363 0073
NEW JERSEY STATE BOARD OF P.E. & L.S.
CERTIFICATE OF AUTHORIZATION NO. 24GA28125400

IAN M BORDEN, PP
N.J. PROFESSIONAL PLANNER LICENSE #33LI00617400
IBORDEN@PDS-NJ.COM

WILLIAM A. STEVENS, PE, PP
PROFESSIONAL ENGINEER, NEW JERSEY LIC. #36915
PROFESSIONAL PLANNER, NEW JERSEY LIC. #5394
BSTEVENS@PDS-NJ.COM

GRAHAM J. MACFARLANE, PE, PP, CME
PROFESSIONAL ENGINEER, NEW JERSEY LIC. #37110
PROFESSIONAL PLANNER, NEW JERSEY LIC. #6104
GRAHAM@PDS-NJ.COM

STEVEN METELSKI, JR., PLS
N.J. PROFESSIONAL LAND SURVEYOR LICENSE #43393
STEVENM@PDS-NJ.COM

STEVEN METELSKI, JR., PLS
N.J. PROFESSIONAL LAND SURVEYOR LICENSE #43393
CERTIFIED FLOODPLAIN SURVEYOR LICENSE No. NJ-068

CONDOMINIUM PLAN

FOR

ADVENTURE CROSSING

BLOCK 3001 - LOT 1.01

TOWNSHIP OF JACKSON

OCEAN COUNTY NEW JERSEY

SCALE:	1" = 120'	JOB NUMBER:	16641
DRAWN BY:	KNL	DATE:	MARCH 18, 2026
DESIGN/CALC'D BY:	IMB	SHEET:	1 / 1
CHECKED BY:	SLM		

KRISTIN 2/18/26
H:\PROJECTS\16641_LOT 1 P3 P4 MULTI FAMILY\SUBDIVISION < 16641 PHASE 3 & 4 CONDOMINIUM PLAN >