

General Notes

1. The subject property is shown as Lot 13 in Block 79 ON Sheet 4 of the current Tax Maps for the Borough of Beach Haven.
2. The subject property is located in the RA Single Family Residential zoning district.
3. Metes and bounds taken from a document entitled Plan of Survey as prepared by Land Line Surveyors, dated September 30, 2016.
4. Other topographic information also taken from a document entitled Plan of Survey as prepared by Land Line Surveyors, dated September 30, 2016.

Borough of Beach Haven Approvals

Board Chairman

Board Secretary

Municipal Engineer

Bulk & Area Requirements - RA - Single Family Residential Zone

Standard	Required	Existing	Proposed	Status
Lot Area	5,000 sf	2,500 sf	2,500 sf	Existing Non-Conforming
Lot Width	50 ft	25 ft	25 ft	Existing Non-Conforming
Lot Frontage - West	50 ft	25 ft	25 ft	Existing Non-Conforming
Lot Frontage - Dolphin	50 ft	100 ft	100 ft	Conforming
Principal Setbacks				
Front Yard - West Avenue	15 ft	14.90 ft	13.40 ft (Window Projection)	Non-Conforming
Front Yard - Dolphin Ave	7.5 ft	2.6 ft	2.6 ft	Existing Non-Conforming
Side Yard, One Side	5 ft	2.4 ft	2.4 ft	Existing Non-Conforming
Side Yard, Aggregate	16 ft	>16 ft	>16 ft	Conforming
Building Height, Principal	35 ft	31.1 ft	31.1 ft	Conforming
Building Height, Principal	3 Stories	2 Stories	2 Stories	Conforming
Lot Coverage	35% Max.	36.1%	52.6%	Non-Conforming
Off-Street Parking	2	0	0	Existing Non-Conforming

Dolphin Avenue (60' Wide)

West Avenue (100' Wide)

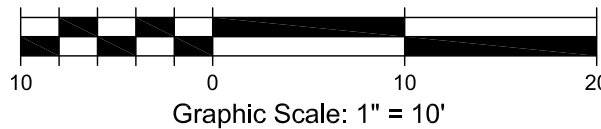
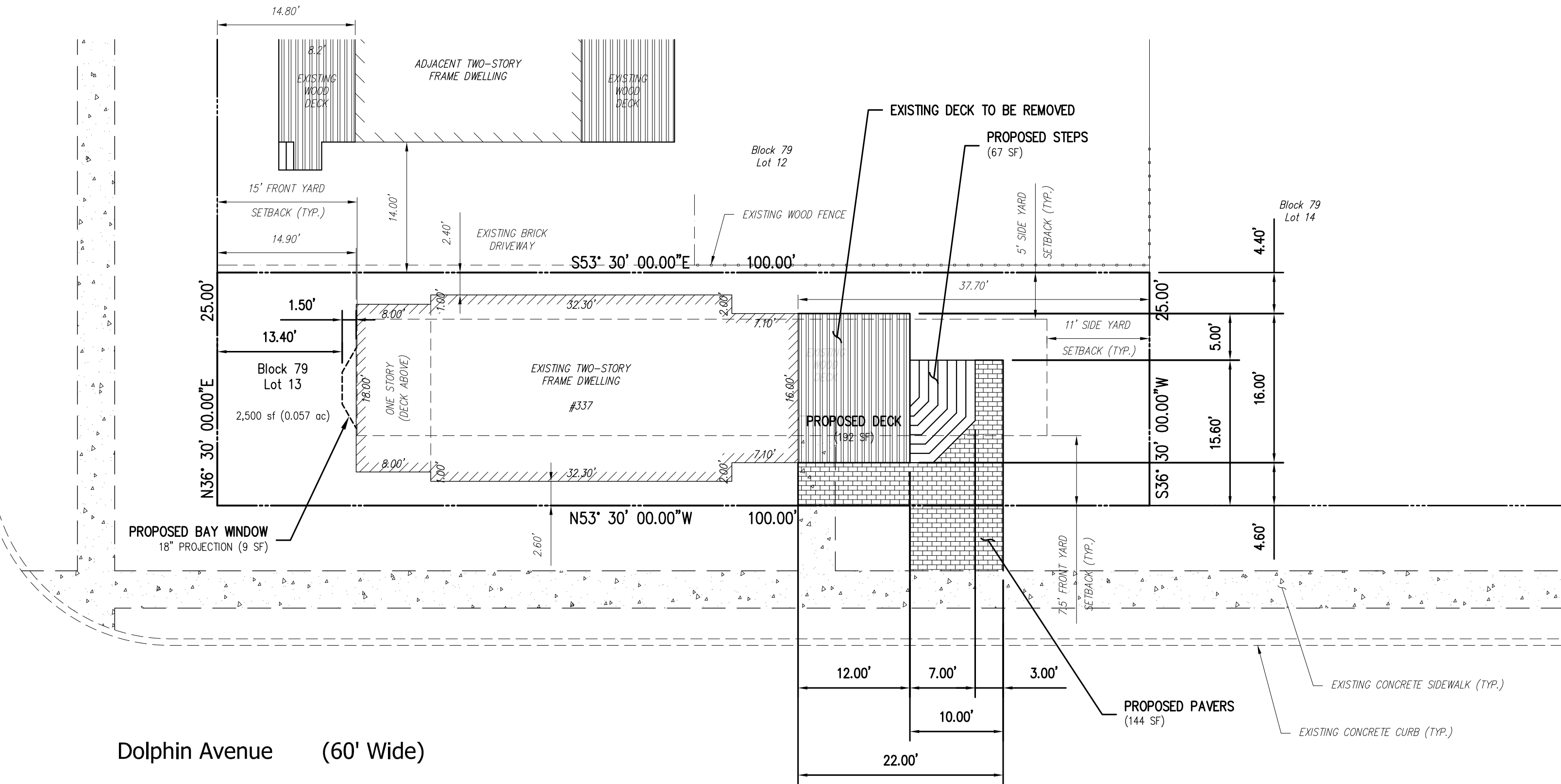

Scale
As Noted

Sheet Name
C1

EE Dwg No.
EE-1000-CD

Date
01-10-18

Job No.
5418.004

1
Sheet No.

1
Total Sheets

Borough of Beach Haven
Ocean County, New Jersey

Variance Plan

Block 79, Lot 13 - 337 Dolphin Avenue

Designed
CEE

Drawn
STAFF

Checked
CEE

Approved
CEE

Charles E. Endicott
Professional Engineer
New Jersey License No. 41933

Endicott Engineering, LLC
6626 Dellian Road
Egg Harbor Township, NJ 08234
Phone (609) 289-9854 Fax (609) 652-8359
e-mail: office@endicottengineering.com
www.endicottengineering.com

07-23-2018
Added Rear Deck & Bay Window

05-07-2018
Revised Front Deck

05-14-2018
Added adjacent dwelling

Date

Revision

New Jersey State Board of Professional Engineers and Land Surveyors Certificate No. 240201818300

Endicott Engineering, LLC
6626 Dellian Road
Egg Harbor Township, NJ 08234
Phone (609) 289-9854 Fax (609) 652-8359
e-mail: office@endicottengineering.com
www.endicottengineering.com

CEE

CEE

CEE

By