



arc
cardinal



Creator of *Experiences.*

We design and curate complete tabletop and buffet solutions that transform every meal into an experience.



CREATE MEMORABLE EXPERIENCES

Elevate the table, tell a story, & inspire loyalty.



INCREASE AVERAGE CHECK

Enhance perceived value & drive premiumization.



INCREASE FOOT TRAFFIC

Attract guests with stand out presentation.

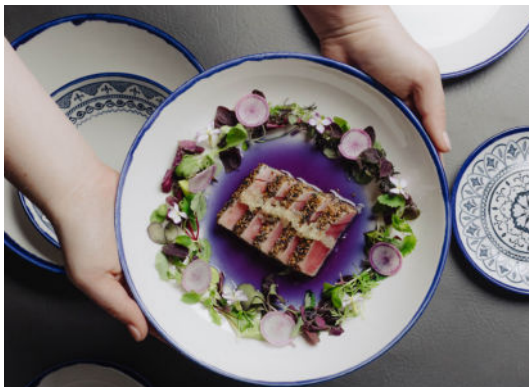

REDUCE OPERATIONAL COSTS

Combine performance, durability & efficiency.

Showrooms



Experience our collections in person. Reserve a showroom appointment with a Cardinal Ambassador and see how we help turn everyday service into exceptional experiences.

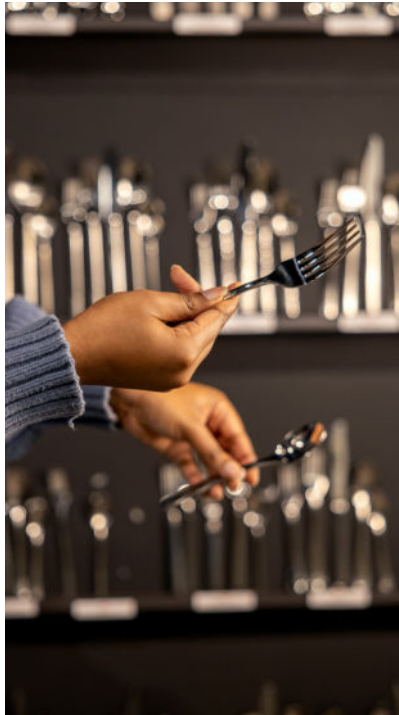

VISIT ONE OF OUR CORPORATE SHOWROOMS IN **NEW YORK, NY & TOTOWA, NJ**

To book an appointment reach out to your local Arc Cardinal Sales Representative.
Discover a partner showroom in your area by visiting [ARCCARDINAL.COM/SHOWROOMS](https://www.arccardinal.com/showrooms)



	TAG LINE	DINNERWARE	GLASSWARE	FLATWARE	BUFFETWARE
Chef&Sommelier	ART DE VIVRE	★	★	★	
ARCOROC	EVERYDAY PROOF	★	★	★	
	ENGLISH CERAMIC HERITAGE	★			
	A CANVAS FOR CHEFS	★			
	AUTHENTIC WARM STONEWARE	★			
Klay	THE ARTISAN COLLECTION	★			
	FRENCH HERITAGE	★			
	SWISS PRECISION			★	
	ITALIAN DESIGNS			★	★
	FRENCH COOKWARE				★
	INSULATED BEVERAGE LEADER				★
	GERMAN CRAFTSMANSHIP				★

Learn about all our brands by visting ARCCARDINAL.COM/BRANDS

Trends | 2026 - 2027



Arcoroc, Serena



Dudson, Evo Azure

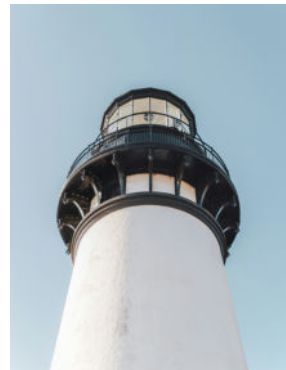

Santa Anita, Reflections, (Blue Band)



Arcoroc, Broadway

MODERN NAUTICAL | *Refined · Nautical · Timeless · Coastal · Versatile*



Chef & Sommelier, Grace

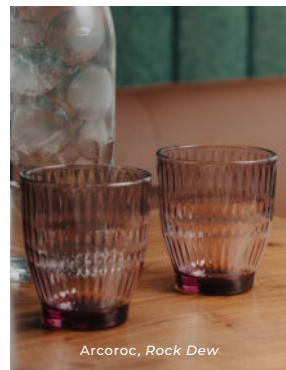
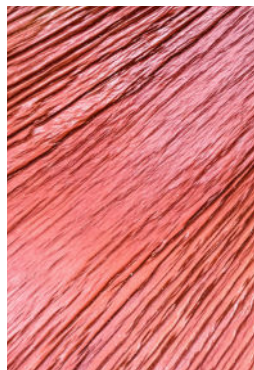

Arcoroc, Rock Dew



Santa Anita, Valentina



Chef & Sommelier, Geode

ARTISANAL BOHO | *Artisan · Organic · Textured · Warm · Calming*

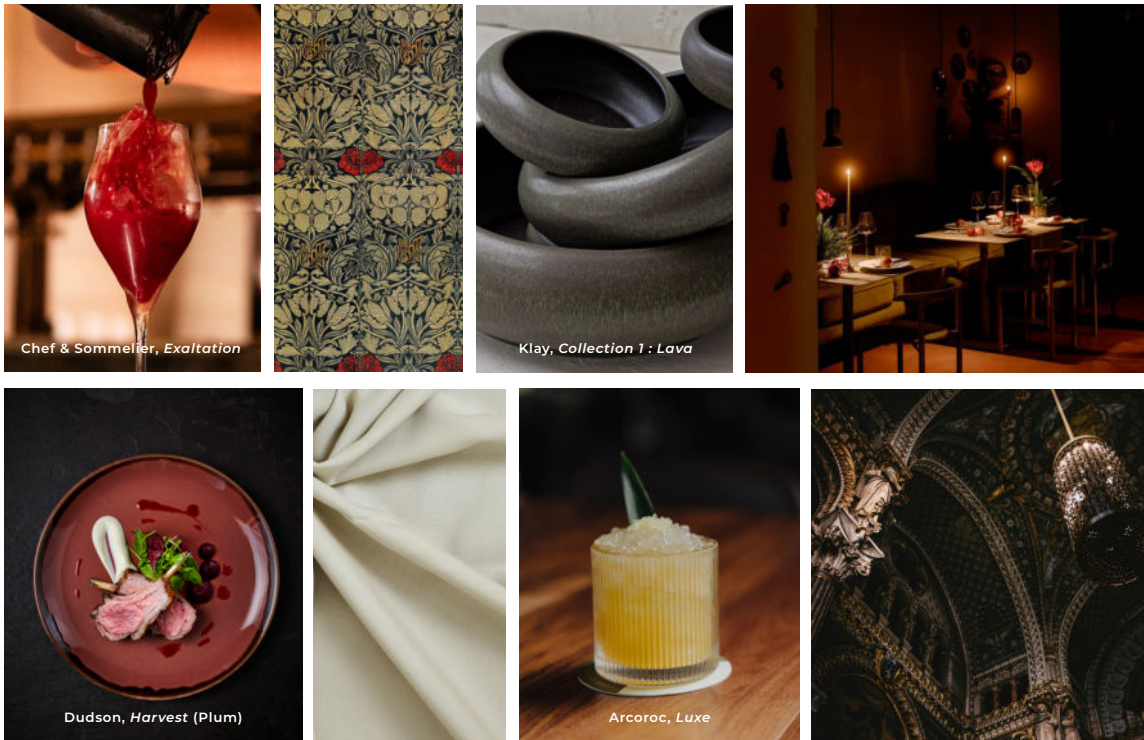

DARK ROMANCE | *Moody · Opulent · Romantic · Gothic · Tactile*

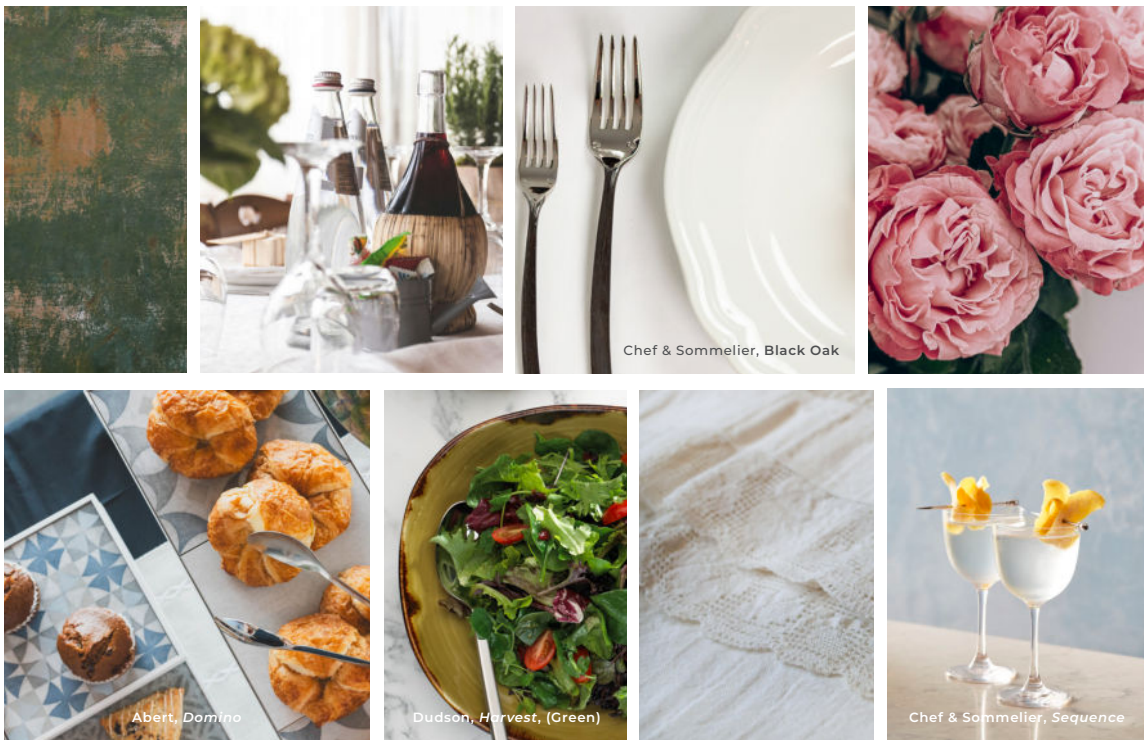

COUNTRY RUSTIC | *Charming · Classic · Bucolic · Cheerful · Textured*

Valued Partners



MAÎTRES CUISINIERS DE FRANCE

We are proud to partner with the U.S. & Canada delegation of Master Chefs of France, Inc., the official North American arm of the esteemed Association of Maîtres Cuisiniers de France. This prestigious organization is dedicated to preserving and advancing the excellence, heritage, and techniques of French gastronomy while upholding the highest professional standards in the culinary arts.



The title Maître Cuisinier (Master Chef of France) is a highly respected distinction awarded to chefs who demonstrate exceptional skill, leadership, and commitment to tradition. Through competitions, education, and mentorship, MCF continues to support the next generation of chefs while celebrating the world's finest ambassadors of French cuisine.



ACADÉMIE CULINAIRE DE FRANCE

We are honored to collaborate with the U.S. & Canada delegation of the Académie Culinaire de France, the North American branch of the world's oldest association of chefs and pastry chefs, founded in 1883. Established to advance culinary excellence and knowledge, the organization has long championed the progress, technique, and science of French gastronomy.



Today, its diverse membership includes leading professionals across hospitality, pastry, research, and food production throughout the United States and Canada. Through events, competitions, and industry partnerships, the delegation reflects a shared commitment to craftsmanship, quality, and innovation.

Hot Chefs

HOT CHEFS

Hot Chefs is a chef-centric hospitality platform that brings together leading chefs, restaurateurs, and operators through curated experiences in major US markets.

Created to strengthen connections across the culinary world, Hot Chefs produces elevated, design-driven activations where industry leaders gather to share ideas, build relationships, and connect with forward-thinking brand partners in a setting that supports real industry exchange.

More than a dinner series, Hot Chefs is a national connector for rising and established culinary talent, helping champion the next generation in hospitality.





Dinnerware

GIEN

LES FILETS

Cobalt / Acapulco / Midnight **NEW** 16 - 17

LES DÉPAREILLÉES

Oiseau **NEW** 18 - 19

Fleurs **NEW** 20 - 21

CHEF & SOMMELIER

VITRIFIED STONWARE

Geode 26 - 27

BONE CHINA

Infinity 30 - 31

Inifinty Coupes 32 - 33

ALBA FINE CHINA

Selene **NEW** 36 - 37

Selene Sapphire & Ebony **NEW** 38 - 39

ALBA

Eternity Plus 42 - 45

ARCOROC

ALUMINITE

Rondo 50 - 51

Horizon 52 - 53

Candour Cirrus 54 - 55

Athena 56 - 57

Candour Azure 58 - 59

Candour 60 - 63

Candour Coupes 64 - 65

Candour Coupes | Marigold & Umber **NEW** 66 - 67

Vintage 68 - 69

Universal 70 - 71

EXTRA STRONG PORCELAIN

Square Up 74 - 75

Daring 76

Appetizer 77

DUDSON

FULLY GLAZED FOOT

Organic White 82 - 83

Evo Origins 84 - 85

Harvest 86 - 91

Harvest Mediterranean Moresque 92 - 93

Finca Limestone 94 - 95

Papillon **NEW** 96 - 99

VITRIFIED STONWARE

Evo Granite 102 - 103

Evo Azure 104 - 105

Evo Pearl 106 - 107

Evo Jet 108 - 109

Evo Accessories 110

Acacia Wood 111

KLAY

COLLECTION 1

Lava **NEW** 114 - 115

SANTA ANITA

VITRIFIED STONWARE

Reflections 118 - 119

Reflections | Blue Band 120 - 121

Valentina **NEW** 122 - 123

Glacial **NEW** 124 - 127

Accessories 128 - 129

MARIA PORTUGAL

VITRIFIED STONWARE

Terra 132 - 133

Harmony **NEW** 134 - 135

ARCOROC

HIGH RESISTANCE OPAL

Brush Blue Jean 138 - 139

Restaurant White 140 - 143

Intensity White 144 - 145

Evolutions 146 - 149

GLASS DINNERWARE

Fleur / ROC 152

Arcade / Stack Bowls / Dessert 153



Drinkware

CHEF & SOMMELIER

AERIS

Grace **NEW** 158 - 159

Zephyr **NEW** 160 - 161

KRYSTA EXTRA THIN

Mylla **NEW** 164 - 165

Galea **NEW** 166 - 167

KRYSTA

Open Up 170 - 171

Reveal Up 172 - 173

Symétrie 174 - 175

Sublym 176 - 177

Exaltation **NEW** 178 - 179

Sequence 180 - 183

Distinction 184 - 185

Exalt 186 - 187

Cabernet 188 - 193

Evidence 194 - 195

Macaron / Aska 196

Primary 197

Lima 198 - 199

Rendez-vous 200

Architecte / Macassar 201

ARCOROC

CRYSTALLINE

Discora **NEW** 206 - 207

Malea Brio 208

Mineral 209

V. Juliette 210 - 211

Broadway 212 - 215

ARMORIM

Serena (SHEER RIM) **NEW** 218 - 219

Romeo (SHEER RIM) 220 - 221

Precision (SHEER RIM) 222 - 223

Urbane 224 - 225

FULLY TEMPERED

Essentials 228 - 229

Artic 230 - 231

Excalibur 232 - 235

Starline **NEW** 236 - 237

Rock Line **NEW** 238

Rock Dew **NEW** 239

Stack Up 240 - 241

Stack Up Cross **NEW** 242 - 243

Arcadie 244 - 245

Prysm 246

Norvege	247
Forum NEW	248 - 249
Granite	250 - 251
Gotham	252 - 253
Amelia	254
Mugs	255

EVERYDAY BASICS

Wine Bottom Tumblers	258 - 259
Luxe NEW	260
Salto	261
Brixton	262
Imperator/Elysees/Quadrille NEW	263
Shetland	264 - 265
Islande	266 - 267
Cabernet	268
Aristocrat	269
Perfection	270 - 271
Cooler	272
Mason Jar	273
ArcoPrime	274 - 275

OCCASION

SPARKLING WINE

Flutes & Coupes	278 - 281
-----------------	-----------

SPIRITS

Coupe	284 - 286
Martini	288 - 289
Misc. Cocktail, Margarita & Hurricane	290 - 291
Moscow Mule, Cordial & Shot	292 - 293
Whiskey	294 - 295
Digestif	296 - 297

BEER

Stemware	300 - 301
Cooler & Mixing Glass	302 - 303
Pub Glasses	304 - 305
Pilsner	306 - 307
Mugs & Samplers	308 - 309

MISC.

Room Tumblers	310 - 311
Decanters & Carafes	312 - 313
Carafes, Pitchers & Swing Top Bottles	314 - 315
Mix Barware	316 - 317

OUTDOOR PERFECT

SAN Plastic Glassware	320 - 321
-----------------------	-----------



Flatware

CHEF & SOMMELIER

Fluted Diaz Ezzo	328
Kya Kya Sand Knox	329
Black Oak Lazzo Orzon	330
Orzon Patina Renzo Renzo Patina	331
Black Oak Satin Liv II Harper	332
Harper Satin Burlington	333
Steak Knives	334
Misc. Knives & Serving	335

SOLA

Baguette Black Baguette Vintage Stone Wash Miracle	338
Waterfall NEW Alessandria Monaco Satin NEW	339
Living Satin Living Mirror Turin NEW	340
Luxus Sand Imperial Chopsticks Living Mirror Serving	341
Ignis NEW Aqua NEW	342
Ventus NEW Mirano NEW	343

ABERT

Matisse / Matisse Vintage / Matisse Vintage Gold	346
Elegant / Milord / Splendido	347
Rada / Neo / Rinascimento	348
Stilo / Enrico VIII / Victory	349
Steak Knives	350 - 351

ARCOROC

Liv Gunmetal Liv Latham Sand	354
Stone Stone Satin Latham	355
Vesca Blake Matiz	356
Satineo Amber Mikayla	357
Capitale Harrison	358
Steak Knives Vesca Serving	359



Buffetware

ABERT

Domino Podiums	362 - 363
Domino Wood, Tiles & Accessories	364 - 365
Mix & Play	366 - 367
Urban NEW	368 - 369
Cosmo Chafing Dish	370 - 371
Cosmo Dispensers & Accessories	372 - 373
Cosmo Imperfetto, On Stage & Accessories	374 - 375
Serving Tongs	376 - 377
Serving Trays	378 - 379
Art & Table	380 - 381
Service Trolley/Cart NEW	382 - 383

CHASSEUR

Round & Oval Casserole	386 - 387
Terrine & Baking Dish	388 - 389
Round & Oval Dish	390 - 391

THERMOS | Carafes

Brew In	396 - 397
With Gauge	398 - 399
With Lever	400 - 401
Twist & Pour	402 - 403
Accessories	404 - 405

ALFI | Carafes

Albergo	408 - 409
Gusto Top Therm	410 - 411
Hotello	412 - 413
Lightweight	414 - 415

ABERT | Accessories

Tempo Lamps	418
Saturno Lamps / Charging Station	419
Wine & Bar	420 - 421

ARCOROC | Accessories

Ash Trays	422
Votive	423





GIEN

Dinnerware

100% Made in France, Gien is the quintessential embodiment of French craftsmanship. More than just pottery, it is a living symbol of refinement and the quintessential French "art de vivre".

LES FILETS *NEW*

Cobalt / Acapulco / Midnight 16 - 17

LES DÉPAREILLÉES *NEW*

OISEAU 18 - 19

FLEURS 20 - 21

Due to the unique design of this product, careful handling is recommended.



NEW

Les Filets

Filet features a hand-painted double border, meticulously applied with a fine brush to accentuate the plate's delicate scalloped edge. This artisanal touch enhances the authenticity and charm of each piece.



Dinner Plate, 10 ½"
4 Pc.

FP977 Cobalt
FP972 Acapulco
FP982 Midnight



Dessert Plate, 9 ⅝"
4 Pc.

FP978 Cobalt
FP973 Acapulco
FP983 Midnight



Canape Plate, 6 ½"
4 Pc.

FP979 Cobalt
FP974 Acapulco
FP984 Midnight



Rim Soup, 9 ⅝" (10 Oz.)
4 Pc.

FP980 Cobalt
FP975 Acapulco
FP985 Midnight

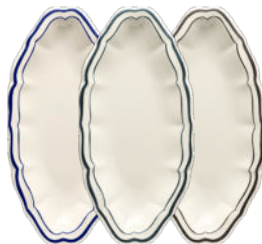

Pickle Dish (8 Oz.)
10 7/16" x 5 3/16"
1 Pc.

FP981 Cobalt
FP976 Acapulco
FP986 Midnight



NEW

Les Dépareillées | OISEAU

AVAILABLE Q2



Dinner Plate, 10 ¾"
4 Pc.

FP990 Vert
FP996 Bleu



Dessert Plate, 9 ½"
4 Pc.

FP991 Vert
FP997 Bleu



Coaster Plate, 5"
1 Pc.

FP992 Vert
FP998 Bleu

AVAILABLE Q2



NEW

Les Dépareillées | FLEURS

AVAILABLE Q2



Dinner Plate, 10 ¾"
4 Pc.

FP993 Bleu
FP987 Noir



Dessert Plate, 9 ½"
4 Pc.

FP994 Bleu
FP988 Noir



Coaster Plate, 5"
1 Pc.

FP995 Bleu
FP989 Noir





Chef&Sommelier

Dinnerware

VITRIFIED STONEWARE

Geode 26 - 27

BONE CHINA

Infinity 30 - 31

Infinity Coupes 32 - 33

ALBA FINE CHINA

Selene **NEW** 36 - 37

Selene Sapphire & Ebony **NEW** 38 - 39

ALBA

Eternity Plus 42 - 45





Chef & Sommelier

VITRIFIED STONEWARE



Made from clay and fired at high temperatures
combining artisanal design with industrial strength.



Geode

Inspired by the Greek Geode definition, the "shape of the earth" designs feature clean and simple shapes with slight handmade touches.

VITRIFIED STONEWARE / • PERFECTLY STACKABLE



Plate 4" ●
2 Dz.
FK788 White



B&B/Side Plate 6" ●
1 Dz.
FL645 White
FP132 Charcoal



Salad/Dessert Plate 8 1/2" ●
1 Dz.
FL644 White
FP134 Charcoal



Dinner Plate 10 3/4" ●
1 Dz.
FL643 White
FP131 Charcoal



Bowl ● 12 Oz.
D: 4 3/4" H: 2 3/8"
2 Dz.
FK789 White
FP130 Charcoal



Bowl ● 24 Oz.
D: 6" H: 2 1/2"
1 Dz.
FL647 White



Bowl ● 32 Oz.
D: 8 1/2" H: 1 3/4"
1 Dz.
FL646 White
FP135 Charcoal



Ramekin ● 1 1/4 Oz.
D: 2 1/2" H: 1 1/4"
2 Dz.
FL648 White
FP133 Charcoal



Espresso/Sauce Cup (4 Oz.)
H: 2 3/4" T: 2 1/4"
B: 1 5/8" M: 2 1/4"
2 Dz.
FK790 White





Chef & Sommelier

BONE CHINA



Brilliant translucence developed with bone ash
for maximum strength in ceramic.



Infinity

Beautifully translucent and lightweight, yet strong.
A favorite of upscale hotels and banquets.

BONE CHINA / • PERFECTLY STACKABLE / LIFETIME CHIP WARRANTY



FN006
B&B Plate 6 3/8"
2 Dz.

FN004
Salad/Dessert Plate 8 1/4"
2 Dz.



FN003
Salad/Banquet Plate 9 5/8"
2 Dz.



FN002
Dinner Plate 11"
1 Dz.

FN001
Service Plate 11 7/8"
1 Dz.



FN063
Oval Platter 11 1/4" x 8 1/2"
1 Dz.



FN008
Rim Soup/Pasta Bowl
9" (13 Oz.)
1 Dz.



FN011
Pasta Bowl
12" (20 Oz.)
1 Dz.



FN051
Bowl (7 Oz.)
D: 5" H: 1 1/2"
2 Dz.



FN034 ●
Salad/Cereal Bowl (20 Oz.)
D: 5 1/2" H: 2"
2 Dz.



FN026 ●
Espresso Cup (3 1/2 Oz.)
T: 2" M: 3 3/8" H: 2"
2 Dz.

FN031
Espresso 4 1/2"
2 Dz.



FN038 ●
Coffee/Teacup (8 1/2 Oz.)
T: 3 1/2" M: 4 1/2" H: 2 1/2"
2 Dz.



FN028
Coffee Cup (9 Oz.)
T: 3 1/2" M: 4 1/2" H: 3 1/4"
2 Dz.



FN033
Double Well Saucer 6"
2 Dz.
(Fits: FN028, FN030,
FN038)



FN017
Creamer (3 1/2 Oz.)
T: 2 1/4" M: 4" H: 2 1/2"
2 Dz.

FN018
Creamer (6 3/4 Oz.)
T: 2 1/2" M: 4 1/4" H: 3"
1 Dz.



FN019
Covered Teapot (13 1/2 Oz.)
T: 3 1/2" M: 6 3/4" H: 4"
1 Dz.

FN022
Covered Coffee Pot (20 1/4 Oz.)
T: 3 3/8" M: 6 1/2" H: 5 1/2"
1 Dz.



FN030 ●
Bouillon (8 1/2 Oz.)
D: 3 1/2" H: 3 1/2"
2 Dz.
(Fits: FN033)



FN039
Egg Cup (1 Egg)
H: 2 3/8" M: 1 7/8"
2 Dz.



Infinity | COUPES

Our Infinity design takes a new turn. The same elegant and durable Bone China comes in a rimless coupe shape for a more contemporary appeal.

BONE CHINA / LIFETIME CHIP WARRANTY



FN513
Coupe B&B Plate 6 1/4"
2 Dz.



FN512
Coupe Salad/Dessert Plate 8 1/4"
2 Dz.



FN511
Coupe Salad/Banquet Plate 9 1/2"
2 Dz.



FN514
Coupe Deep Plate 10 3/4" (35 Oz.)
1 Dz.



FN510
Coupe Dinner Plate 10 5/8"
1 Dz.



FN509
Coupe Service Plate 12"
1 Dz.



FN516
Coupe Oval Platter 10 3/4" x 8"
1 Dz.





Chef & Sommelier

alba
FINE CHINA

Alba Fine China is a bright white, refined collection designed for elevated service. Made from a high-alumina vitrified body with a fired foot for enhanced durability, it offers a refined profile of fine line edge, polished, and sophisticated profile. Alba Fine China delivers the elegance of fine presentation while maintaining strength for professional hospitality environments



NEW
Selene

Selene Fine China marries an ethereal white aesthetic with refined rims, offering the sophisticated look of luxury tableware without compromising on professional-grade durability.

ALBA FINE CHINA / LIFETIME CHIP WARRANTY



FQ022
Coupe Plate 6 3/8"
2 Dz.

FQ023
Coupe Plate 7"
2 Dz.

FQ024
Coupe Plate 8"
2 Dz.



FQ025
Coupe Plate 9"
2 Dz.

FQ026
Coupe Plate 10 1/8"
2 Dz.

FQ027
Coupe Plate 11 3/4"
1 Dz.



FQ031
All Purpose Plate 9 1/2"
1 Dz.

FQ032
All Purpose Plate 10 1/4"
1 Dz.

FQ033
All Purpose Plate 11 1/2"
6 Pcs.



FQ028
Walled Plate 6 3/8"
2 Dz.

FQ029
Walled Plate 9"
10 Pcs.

FQ030
Walled Plate 10 1/2"
8 Pcs.



FQ039
Fruit Dish (6.5 Oz.)
5 1/8"
2 Dz.

FQ038
Oatmeal Bowl 11 Oz.
6"
2 Dz.



FQ042
Nut Dish (5 Oz.)
3 3/4"
2 Dz.

FQ041
Cereal Bowl (12 Oz.)
5 3/8"
2 Dz.

FQ040
Cereal Bowl (18 Oz.)
6 1/2"
2 Dz.



FQ034
Coupe Bowl (12 Oz.)
6 5/8"
2 Dz.

FQ035
Coupe Bowl (28 Oz.)
9"
2 Dz.

FQ036
Coupe Bowl (48 Oz.)
10 1/2"
1 Dz.



FQ037
Sheer Coupe Bowl 12 1/4"
1 Dz.



FQ045
Mug (9.5 Oz.)
H: 4 1/4" T: 3" M: 4"
2 Dz.



FQ046
Cup (8 Oz.)
2 Dz.



FQ047
Saucer 6"
2 Dz.



FQ044
Butter Dish (1.5 Oz.)
2 1/2"
1 Dz.



FQ043
Sauce Dish (2 Oz.)
3 1/4"
2 Dz.

AVAILABLE Q2



NEW

Selene | SAPPHIRE & EBONY

ALBA FINE CHINA / LIFETIME CHIP WARRANTY



Coupe Plate 6 3/8"
2 Dz.

FQ048 Sapphire
FQ063 Ebony



Coupe Plate 7"
2 Dz.

FQ049 Sapphire
FQ064 Ebony



Coupe Plate 9"
2 Dz.

FQ050 Sapphire
FQ065 Ebony



Coupe Plate 10 1/8"
2 Dz

FQ051 Sapphire
FQ066 Ebony.



Walled Plate 6 3/8"
2 Dz.

FQ052 Sapphire
FQ067 Ebony



Coupe Bowl (12 Oz.) 6 5/8"
2 Dz.

FQ055 Sapphire
FQ070 Ebony



Oatmeal Bowl (11 Oz.) 6"
2 Dz.

FQ058 Sapphire
FQ073 Ebony

Walled Plate 9"
10 Pcs.

FQ053 Sapphire
FQ068 Ebony

Coupe Bowl (28 Oz.) 9"
2 Dz.

FQ056 Sapphire
FQ071 Ebony



Fruit Dish (6.5 Oz.) 5 1/8"
2 Dz.

FQ059 Sapphire
FQ075 Ebony

Walled Plate 10 1/2"
8 Pcs.

FQ054 Sapphire
FQ069 Ebony

Coupe Bowl (48 Oz.) 10 1/2"
1 Dz.

FQ057 Sapphire
FQ072 Ebony



Mug (9.5 Oz.)
2 Dz.

FQ060 Sapphire
FQ076 Ebony



Cup (8 Oz.)
2 Dz.

FQ061 Sapphire
FQ077 Ebony



Saucer 6"
2 Dz.

FQ062 Sapphire
FQ078 Ebony





Chef & Sommelier

alba

Built for elevated hospitality in a warm body color, Alba is crafted from high-alumina, fully vitrified ceramic, twice fired for exceptional strength and durability. Featuring an English foot detail and backed by a lifetime warranty, Alba balances beauty, performance, and long-term value.



Eternity Plus

The classic style of Eternity Plus and its long-lasting durability complements tables at the finest restaurants and hotels.

ALBA / LIFETIME CHIP WARRANTY



FM566
Side Plate 5 ¾"
3 Dz.



FM548
Salad Plate 8"
2 Dz.



FM569
Dinner Plate 10 ½"
1 Dz.

FM538
B&B Plate 6 ⅜"
3 Dz.

FM558
Brunch Plate 9"
1 Dz.

FM544
Banquet Plate 11 ½"
1 Dz.

FM536
Dessert Plate 7"
3 Dz.

FM547
Dessert/Salad Plate 10"
2 Dz.

FM545
Service Plate 12 ½"
1 Dz.



FM568
Coupe Plate 6 ⅝"
3 Dz.



FM560
Coupe Oval Plate
9 ½" x 8 ¼"
2 Dz.



FM549
Pizza Plate 12 ¼"
1 Dz.

FM553
Coupe Plate 8 ⅞"
1 Dz.

FM554
Coupe Oval Plate
12" x 10 ½"
1 Dz.

FM570
Coupe Plate 10 ½"
1 Dz.

Eternity Plus cont'd.

ALBA / • PERFECTLY STACKABLE / LIFETIME CHIP WARRANTY



FM556
Oval Platter
8 ½" x 6 ¾"
2 Dz.

FM551
Oval Platter
10 ½" x 8 ¼"
2 Dz.



FM564
Oval Platter
11 ½" x 9 ¼"
1 Dz.

FM539
Oval Platter
12 ½" x 10 ¼"
1 Dz.



FM550
Soup Plate 8 ½" (11 Oz.)
T: 8 ½" H: 1 ½"
1 Dz.

FM562
Soup Plate 9 ½" (12 Oz.)
T: 9 ½" H: 1 ½"
1 Dz.



FM557
Chefs' Bowl 8" (30 Oz.)
T: 8" H: 2 ¼"
1 Dz.

FM561
Chefs' Bowl 10 ½" (52 Oz.)
T: 10 ½" H: 2 ¼"
3 Pcs.



FM552
Soup/Pasta Plate 11 ¾" (18 Oz.)
T: 11 ¾" H: 1 ⅝"
1 Dz.



EP777
Deep Oval Bowl 6 ½" (16 Oz.)
L: 6 ½" W: 5" H: 2"
1 Dz.



FM537
Bouillon/Sugar (7 ¾ Oz.)
T: 4" H: 2 ¼"
3 Dz. (Fits: FM903)



FM555
Fruit Dish 4 ⅞" (5 ¾ Oz.)
T: 4 ⅞" H: 1 ⅛"
3 Dz.



FN097 •
Soup Bowl (9 ½ Oz.)
T: 3 ¾" H: 2 ¼"
3 Dz.



FM567 •
Continental Bowl (12 Oz.)
T: 4 ⅝" H: 2 ¼"
3 Dz.



FM713
Teacup (5 ½ Oz.)
T: 3 ¼" H: 2 ¼" M: 4 ¼"
3 Dz. (Fits: FM540)



FM541 ●
Teacup (8 Oz.)
T: 3 ⅝" H: 2 ¾" M: 4"
3 Dz. (Fits: FM540)



FM563 ●
Mug (9 ½ Oz.)
T: 3 ⅝" H: 3 ½" M: 4 ¼"
3 Dz. (Fits: FM540)



FM543 ●
Hudson Mug (11 ½ Oz.)
T: 3 ⅝" H: 3 ¾" M: 4 ½"
3 Dz. (Fits: FM540)



FM559
Apex Mug (12 Oz.)
T: 3 ½" H: 4 ½" M: 5"
18 Pcs. (Fits: FM540)



FM546
Kone Mug (12 Oz.)
T: 3 ⅜" H: 4" M: 4 ⅝"
18 Pcs. (Fits: FM540)



FM902
Teacup (7 ½ Oz.)
T: 3 ¾" H: 2 ¼" M: 4 ¾"
3 Dz. (Fits: FM903)



FM904
Coffee Cup (11 oz.)
T: 4 ¼" H: 2 ½" M: 5 ½"
3 Dz. (Fits: FM903)



FM900
Espresso Cup (3 ½ Oz.)
T: 2 ½" H: 2 ⅛" M: 3 ½"
3 Dz. (Fits: FM901)



FM901
Espresso Saucer 4 ⅝"
3 Dz.



FM540
Tea Saucer Avalon 5 ⅝"
3 Dz.



FM903
Tea Saucer 5 ¾"
3 Dz.



FN808
Teapot With Lid (13 Oz.)
L: 7" W: 4 ½" H: 4 ¾"
8 Pcs.



FN809
Creamer No Handle (4 ½ Oz.)
T: 3" H: 2 ¾" M: 3"
1 Dz.





ARCOROC

Dinnerware

ALUMINITE

Rondo	50 - 51
Horizon	52 - 53
Candour Cirrus	54 - 55
Athena	56 - 57
Candour Azure	58 - 59
Candour	60 - 63
Candour Coupes	64 - 65
Candour Coupes Marigold & Umber NEW	66 - 67
Vintage	68 - 69
Universal	70 - 71

EXTRA STRONG PORCELAIN

Square Up	74 - 75
Daring	76
Appetizer	77





ARCOROC

ALUMINITE

With over 150 SKUs, the same body in multiple collections. Developed with added alumina for superior strength for professional use.



Rondo

Wide rims and deep coupe plates feature soft concentric rings.

ALUMINITE / • PERFECTLY STACKABLE / 10 YEARS EDGE CHIP WARRANTY

Shown : Rim Soup/Pasta Bowl (8 Oz.), Service Plate, Brunch Plate



S1506
B&B/Side Plate 6 3/4"
3 Dz.

S1504
Salad/Dessert Plate
8 5/8"
3 Dz.



S1503
Brunch Plate 9 7/8"
3 Dz.

S1502
Dinner Plate 11"
2 Dz.



S1501
Service Plate 12"
1 Dz.



S1509
Coupe Deep Plate 12"
1 Dz.



S1550
Fruit/Side Dish (4 Oz.)
4 3/4"
3 Dz.



S1508
Coupe Bowl (14 Oz.) 7"
3 Dz.

S1512
Coupe Bowl (30 Oz.) 9"
3 Dz.



S1507
Rim Soup/Pasta Bowl (8 Oz.)
9 1/4"
2 Dz.



S1530 ●
Bouillon Cup (11 Oz.)
H: 2 5/8" M: 3 3/4"
2 Dz.
(Fits: S1533)

S1534 ●
Grapefruit/Cereal Bowl
H: 2 5/8" M: 4 3/8" (17 Oz.)
3 Dz.



S1538 ●
Coffee/Teacup (8 Oz.)
H: 2 1/2" T: 3 1/2" M: 4 5/8"
2 Dz.

S1535
Coffee Mug (10 Oz.)
H: 3 1/2" T: 3 1/8" M: 4 3/8"
1 Dz.



S1528
Tall Coffee/Teacup (8 Oz.)
H: 3 1/4" T: 3 1/2" M: 4 3/8"
2 Dz.

S1533
Saucer/Bouillon Saucer 6 3/4"
2 Dz.
(Fits: S1530)



S1521
Teapot with Cover (20 Oz.)
6 3/4"
1 Dz.



S1518
Large Creamer (8 1/2 Oz.)
H: 3 3/8" T: 2 1/2" M: 5 1/8"
1 Dz.

S1517
Small Creamer (4 1/2 Oz.)
H: 3 1/8" T: 2" M: 4 3/8"
2 Dz.



Horizon

Horizon features beautifully embossed rays that bring a touch of brightness to any table. Its vibrant design and lasting strength make it both elegant and practical for everyday dining.

ALUMINITE / 10 YEARS EDGE CHIP WARRANTY



S0606

B&B/Side Plate 6 ½"
3 Dz.

S0604

Salad/Dessert Plate 8 ¼"
3 Dz.



S0603

Brunch Plate 9 ¼"
2 Dz.

S0602

Dinner Plate 11"
2 Dz.



S0628

Coffee/Teacup (7 Oz.)
H: 4 ½" T: 3 ¼" M: 4 ½"
2 Dz.

S0633

Saucer/Bouillon Saucer 6"
2 Dz.
(Fits: S0630)



S0638

Coffee/Teacup (8 Oz.)
H: 2 ½" T: 3 ¼" M: 4 ½"
2 Dz.

S0633

Saucer/Bouillon Saucer 6"
2 Dz.
(Fits: S0630)



S0630

Bouillon Cup/Open Sugar (9 Oz.)
H: 3 ¾" M: 3 ¾"
2 Dz.
(Fits: S0633)



S1916

Sugar Caddy
H: 2 ½" L: 3 ⅝" W: 2 ⅜"
1 Dz.



Candour | CIRRUS

Eye-catching swept embossment designs create the perfect harmony between refined beauty and long lasting resistance for high volume operations.

ALUMINITE / • PERFECTLY STACKABLE / 10 YEARS EDGE CHIP WARRANTY



FK769
B&B Plate 6 1/4"
2 Dz.



FK768
Side Plate 7 3/8"
2 Dz.



FK767
Salad Plate 8 1/2"
2 Dz.



FK766
Brunch Plate 10"
2 Dz.



FK765
Banquet Plate 10 1/2"
1 Dz.



FK764
Dinner Plate 11 1/2"
1 Dz.



FK763
Service Plate 12"
1 Dz.



FK774
Pastas Bowl (18 1/2 Oz.)
11 3/4"
1 Dz.



FK770
Soup Bowl (12 Oz.)
8 3/4"
1 Dz.



FK777 ●
Cup (9 3/4 Oz.)
H: 2 1/4" W: 3 3/4"
2 Dz.

FK775
Saucer 6 1/2"
2 Dz.



Athena

Athena is a collection that combines soft, elegant lines with superior strength.

ALUMINITE / 10 YEARS EDGE CHIP WARRANTY



FP308
B&B Plate 6 ¼"
2 Dz.



FP307
Salad/Dessert Plate 8 ½"
2 Dz.



FP306
Banquet Plate 10"
2 Dz.



FP305
Dinner Plate 11 ¼"
1 Dz.



FP309
Rim Soup (9 ½ Oz.)
9 ½"
2 Dz.



FQ087 NEW
Pasta Plate (16 Oz.)
11 ¼"
1 Dz.



Oval Platter
FP312 10 ¼" x 7 ¾"
FP311 13" x 9 ¾"
FP310 14 ½" x 11"
1 Dz.



FP313
Cup (8 Oz.)
H: 2 ¾" T: 3 ⅝" M: 4 ½"
2 Dz.



FP314
Saucer 6 ½"
2 Dz.



FQ085 NEW
Espresso Cup (3 ½ Oz.)
T: 2 ¾" M: 3 ½" H: 2 ¾"
2 Dz.



FQ086 NEW
Espresso Saucer
4 ¾"
2 Dz.



Candour | AZURE

Create a unique color impact with blue and white pattern combinations. Complement the line as an accent piece with any pattern in the Aluminite body.

ALUMINITE / 10 YEARS EDGE CHIP WARRANTY



FK643
Coupe B&B Plate 6 1/2"
2 Dz.



FK640
Coupe Salad/Dessert Plate 8 1/8"
2 Dz.



FK641
Coupe Brunch Plate 9"
2 Dz.



FK639
Coupe Dinner/Banquet Plate 10 3/4"
2 Dz.



FK642
Coupe Deep Soup Plate (24 1/2 Oz.)
8 1/8"
2 Dz.



FK644
Coupe Oval Platter 10 3/8" x 7 3/8"
1 Dz.



FK645
Coupe Oval Platter 12 1/4" x 8 7/8"
1 Dz.



FK646
Coupe Oval Platter 14 1/4" x 10"
1 Dz.



Candour

Wide rims, flat profiles and space-saving stackability.
Matches all collections in the Aluminite body.

ALUMINITE / • PERFECTLY STACKABLE / 10 YEARS EDGE CHIP WARRANTY



R0806
B&B Plate 6 3/4"
2 Dz.



R0804
Salad Plate 8 1/2"
2 Dz.



FP359
Salad/Dessert Plate 10 1/4"
1 Dz.



R0801
Dinner Plate 11 1/2"
1 Dz.

R0805
Side Plate 7 3/8"
2 Dz.

R0803
Brunch Plate 10"
2 Dz.

R0802
Banquet Plate 10 1/2"
1 Dz.

R0811
Service Plate 12"
1 Dz.



R0809
Pasta Bowl 11 3/4" (18 1/2 Oz.)
1 Dz.



FM381
Pizza Plate 12 1/2"
1 Dz.



R0807 ●
Soup Plate 8 3/4" (12 Oz.)
1 Dz.



R0852 ●
Bowl 2 3/4" (2 1/4 Oz.)
2 Dz.



FP620 ●
Bowl 4 1/8" (12 Oz.)
2 Dz.



R0840 ●
Soup Bowl 3 3/4" (9 Oz.)
2 Dz.



R0830 ●
Soup Bowl 4 1/2" (12 1/2 Oz.)
2 Dz.

R0851 ●
Bowl 4" (8 Oz.)
2 Dz.

R0850 ●
Bowl 5 1/8" (16 3/4 Oz.)
2 Dz.

(Fits: R0833, FP619)

(Fits: R0833, FP619)



Candour cont'd.

ALUMINITE / • PERFECTLY STACKABLE / 10 YEARS EDGE CHIP WARRANTY



R0839 ●
Cup (9 ¾ Oz.)
H: 2 ¼" W: 3 ¾"
2 Dz.

R0833
Saucer 6 ½"
2 Dz.
(Fits: R0840, R0830)



FQ083 ● **NEW**
Espresso Cup (3 ½ Oz.)
T: 2 ⅝" M: 3 ½"
H: 1 ¾"
2 Dz.

FQ084 **NEW**
Espresso Saucer
4 ¾"
2 Dz.



FQ081 **NEW**
Coffee/Teacup (8 Oz.)
T: 3 ¾" M: 5"
H: 2 ½"
2 Dz.

FQ082 **NEW**
Saucer
6"
2 Dz.



FQ080 **NEW**
APEX Mug (12 Oz.)
T: 3 ½" T: 4 ¾"
H: 4 ⅜"
18 Pcs..



R0835 ●
Mug (11 Oz.)
H: 3" W: 3 ½"
2 Dz.



FP619
Double Well Saucer 6 ½"
2 Dz.
(Fits: FP620, R0839,
R0840, R0830)



R0819
Teapot (15 Oz.)
H: 4 ¼" W: 3 ½"
8 Pcs.



R0817 *
Creamer (3 ½ Oz.)
H: 2 ¾" W: 2 ⅜"
16 Pcs.



R0882
Vase (6 ¼ Oz.)
H: 5 ½" W: 3"
16 Pcs.



Candour | COUPES

Simply Smart. With the strength of Aluminite, Candour is a go-to favorite with customers for its long lasting resistance. Now with a rimless design, elegance has never seemed so simple.

ALUMINITE / 10 YEARS EDGE CHIP WARRANTY



FH288
B&B Plate 6 1/2"
2 Dz.



FH285
Dinner/Banquet Plate 10 3/4"
2 Dz.



FH609
Oval Platter
10 3/8" x 7 3/8"
1 Dz.

FH286
Salad/Dessert Plate 8 1/8"
2 Dz.

FM382
Plate 11 1/2"
1 Dz.

FH610
Oval Platter
12 1/4" x 8 7/8"
1 Dz.

FH608
Brunch Plate 9"
2 Dz.

FH611
Oval Platter
14 1/4" x 10"
1 Dz.



FH621
Deep Soup Plate (24 1/2 Oz.)
8 1/8"
2 Dz.



FH287
Bowl (20 Oz.)
6 1/8"
2 Dz.



FH614
Mug (10 1/2 Oz.)
H: 3 5/8" T: 3 1/8" M:
4 3/8"
2 Dz.



FH615
Mug (14 Oz.)
H: 4 1/8" T: 3 3/8" M: 4 1/2"
2 Dz.



NEW

Candour Coupes | MARIGOLD & UMBER

ALUMINITE / 10 YEARS EDGE CHIP WARRANTY



Plate 6 ½"
2 Dz.
FQ000 Marigold
FQ011 Umber

Plate 8 ⅝"
2 Dz.
FQ001 Marigold
FQ012 Umber



Deep Plate 8 ⅝" (24.5 Oz)
2 Dz.
FQ005 Marigold
FQ016 Umber



Plate 9"
2 Dz.
FQ002 Marigold
FQ013 Umber

Plate 10 ¾"
2 Dz.
FQ003 Marigold
FQ014 Umber

Plate 11 ½"
1 Dz.
FQ004 Marigold
FQ015 Umber



Bowl 6 ⅝" (20 Oz.)
2 Dz.
FQ006 Marigold
FQ017 Umber



Oval Platter
14 ¼" X 10"
1 Dz.
FQ007 Marigold
FQ018 Umber

Oval Platter
12 ¼" X 8 ⅞"
1 Dz.
FQ008 Marigold
FQ019 Umber

Oval Platter
10 ⅜" X 7 ⅜"
1 Dz.
FQ009 Marigold
FQ020 Umber



Mug (10.5 Oz.)
2 Dz.
FQ010 Marigold
FQ021 Umber

AVAILABLE Q2



Vintage

Scooped rims and deep-welled platters create timeless appeal.

ALUMINITE / 10 YEARS EDGE CHIP WARRANTY



R0906
B&B Plate 6 3/4"
2 Dz.

R0905
Side Plate 7 1/4"
2 Dz.



R0904
Salad Plate 8"
2 Dz.

R0903
Brunch Plate 9 3/4"
2 Dz.



R0902
Dinner Plate 10 1/2"
1 Dz.

R0901
Service Plate 12 1/4"
1 Dz.



R0907
Soup Plate (10 Oz.)
9 1/2"
1 Dz.



R0960
Rectangular Dish
L: 13" W: 7 1/4"
8 Pcs.

R0959
Rectangular Dish
L: 14 1/2" W: 7 1/2"
8 Pcs.



R0908
Soup/Cereal Bowl (16 3/4 Oz.)
7"
2 Dz.



R0947
Bowl (69 Oz.)
8 3/4"
16 Pcs.



R0919
Teapot (12 Oz.)
H: 4 1/4" W: 4 1/8"
8 Pcs.



R0926
Espresso Cup (3 Oz.)
H: 2" W: 2 1/2"
2 Dz.

R0931
Espresso Saucer
4 3/4"
2 Dz.



R0929
Cup (11 3/4 Oz.)
H: 2 3/4" W: 4"
2 Dz.

R0933
Saucer 7"
2 Dz.



R0928
Cup (8 Oz.)
H: 2 1/2" W: 3 1/2"
2 Dz.

R0932
Saucer 5 3/4"
2 Dz.



R0917
Creamer (4 Oz.)
H: 4 1/2" W: 2 1/8"
16 Pcs.

R0918
Jug (12 1/2 Oz.)
H: 6 5/8" W: 3 1/8"
8 Pcs.



Universal

The Universal collection complements all Aluminite collections: Candour, Candour Coupes, Candour Azure, Candour Cirrus, Athena, Rondo, Horizon, Vintage

ALUMINITE / 10 YEARS EDGE CHIP WARRANTY



FP361
Universal Rectangle Platter
12 ½" x 6"
1 Dz.



FP366
Rim Oval Platter
10" x 7"
1 Dz.



FP367
Rim Oval Platter
12" x 8 ⅝"
1 Dz.



FP368
Rim Oval Platter
14 ¼" x 10 ¼"
8 Pcs.



FP362 *
French Onion Soup (12 Oz.)
6" x 5 ¼" x 2 ¼"
2 Dz.



FP363 *
Oval Baker (11 Oz.)
6 ⅝" x 4 ¼" x 1 ¾"
1 Dz.



S1916
Sugar Caddy
H: 2 ⅙" L: 3 ⅝" W: 2 ⅜"
1 Dz.



FP370
Sauce Pot (1 ½ Oz.)
H: 1 ½" D: 2"
2 Dz.



FP369
Butter/Sauce Dish (2 Oz.)
4 ¼" x 3"
2 Dz.



FP364
Salt Shaker
H: 3 ½" T: 1" B: 1 ¾"
16 Pcs.



FP365
Pepper Shaker
H: 3 ½" T: 1" B: 1 ¾"
16 Pcs.



R0882
Vase (6 ¼ Oz.)
H: 5 ½" W: 3"
16 Pcs.

* Conventional oven safe at 392°F/200°C for 2 hours





ARCOROC



Developed for professional use; superior mechanical resistance.



Square Up

Popular square shapes get a boost from flared sides.

EXTRA STRONG PORCELAIN



FF192
Side Plate 6 ½"
3 Dz.

FF193
Side/Share Plate 7 ½"
2 Dz.

FF194
Brunch/Salad Plate 9"
1 Dz.

FF195
Dinner Plate 11"
6 Pcs.



FF201
Flared Bowl (2 Oz.)
L: 3" W: 3" H: 1 ⅛"
3 Dz.

FF200
Flared Bowl (4 Oz.)
L: 4" W: 4" H: 1 ½"
3 Dz.

FF199
Flared Bowl (14 Oz.)
L: 5" W: 5" H: 2 ⅜"
3 Dz.



FF198
Flared Bowl (4 ½ Oz.)
L: 3 ¾" W: 3 ¾" H: 1 ¾"
3 Dz.



FF202
Bowl (1 ½ Oz.)
L: 3" W: 2 ½" H: ¾"
3 Dz.



FF196
Rectangular Platter
12 ½" x 8"
1 Dz.



Daring

Extra Strong Porcelain accessory pieces designed to complement our Intensity White and Restaurant White lines.

EXTRA STRONG PORCELAIN / • PERFECTLY STACKABLE



G3765 •
Bouillon (8 Oz.)
H: 2 1/16" M: 4"
2 Dz.



G3745 •
Coffee/Teacup (7 1/4 Oz.)
H: 2 5/8" M: 4 1/4"
2 Dz.



G3752
Mug (10 Oz.)
H: 3 1/2" M: 4 1/4"
2 Dz.

G3751
Double Well Saucer 6"
2 Dz.



Appetizer

Accessory pieces that fit everything from hors d'oeuvres to condiments.

EXTRA STRONG PORCELAIN



R0738
Spoon 4 1/8" (1/2 oz.)
2 Dz.



R0735
Deep Square Bowl
3 3/8" (4 1/2 Oz.)
2 Dz.



R0741
Deep Bowl 3 3/4" (5 Oz.)
2 Dz.



R0736
Rectangular Plate
5 5/8" x 2 3/4"
2 Dz.





DUDSON
Dinnerware

FULLY GLAZED FOOT

Organic White	82 - 83
Evo Origins	84 - 85
Harvest	86 - 91
Harvest Mediterranean Moresque	92 - 93
Finca Limestone	94 - 95
Papillon <i>NEW</i>	96 - 99

VITRIFIED STONEWARE

Evo Granite	102 - 103
Evo Azure	104 - 105
Evo Pearl	106 - 107
Evo Jet	108 - 109
Evo Accessories	110
Acacia Wood	111





FULLY GLAZED FOOT



Fully vitrified high alumina ceramic bodies creates a "closed" structure and the result is a very strong and durable product.



Organic White

A collection of exclusive shapes with subtle irregular edges and hand-thrown embossment. Crafted in Dudson's Finest Vitrified body for durability in professional kitchens.

FULLY GLAZED FOOT / HANDCRAFTED / ★ 5 YEARS EDGE WARRANTY



FN879 ★
Coupe Plate 6 $\frac{3}{8}$ "
1 Dz.

FN878 ★
Coupe Plate 9"
1 Dz.



FN877 ★
Coupe Plate 10 $\frac{3}{4}$ "
1 Dz.

FN876 ★
Coupe Plate 11 $\frac{5}{8}$ "
1 Dz.



FN899
Flat Plate 12 $\frac{1}{2}$ "
6 Pcs.



FN880 ★
Coupe Bowl (10 $\frac{1}{2}$ Oz.)
6"
1 Dz.

FN898 ★
Coupe Bowl (15 $\frac{1}{5}$ Oz.)
8 $\frac{1}{8}$ "
1 Dz.



FN897 ★
Coupe Bowl (28 Oz.)
9 $\frac{3}{4}$ "
1 Dz.

FN884 ★
Coupe Bowl (47 $\frac{1}{2}$ Oz.)
11"
1 Dz.



FN883
Deep Bowl (16 $\frac{1}{2}$ Oz.)
6 $\frac{7}{8}$ " x 5 $\frac{3}{4}$ "
6 Pcs.

FN923
Deep Bowl (18 Oz.)
7 $\frac{7}{8}$ " x 6 $\frac{5}{8}$ "
6 Pcs.



FN924
Coupe Wobbly Bowl (52 $\frac{7}{10}$ Oz.)
11 $\frac{5}{8}$ "
6 Pcs.



FN882
Rectangular Tray
11 $\frac{1}{4}$ " x 7 $\frac{3}{4}$ "
6 Pcs.

FN922
Rectangular Tray
13 $\frac{1}{2}$ " x 9 $\frac{1}{8}$ "
6 Pcs.



FN881
Coupe Rectangular Tray
10 $\frac{5}{8}$ " x 6 $\frac{1}{4}$ "
1 Dz.

FN885
Coupe Rectangular Tray
13 $\frac{3}{4}$ " x 6 $\frac{1}{4}$ "
6 Pcs.



Evo Origins

Evo Origins has the look of real stone. Its textured semi matte finish will add a new layer of plating possibilities. Mix it with Evo Pearl, Jet or Granite for a striking look.

FULLY GLAZED FOOT / ★ 5 YEARS EDGE WARRANTY



Coupe Plate 6 1/2" ★
1 Dz.

EO165 Natural Grey
EB165 Black



Coupe Plate 8 3/8" ★
1 Dz.

EO217 Natural Grey
EB217 Black



Coupe Plate 10 1/4" ★
1 Dz.

EO260 Natural Grey
EB260 Black



Coupe Plate 11 1/4" ★
EO288 Natural Grey
EB288 Black
1 Dz.



Coupe Bowl 7 1/4" (15 Oz.) ★
1 Dz.

EO182 Natural Grey
EB182 Black



Coupe Bowl 9 3/4" (40 Oz.) ★
1 Dz.

EO248 Natural Grey
EB248 Black



Deep Coupe Plate 10" ★
1 Dz.

EO255 Natural Grey
EB255 Black



Deep Coupe Plate 11" ★
1 Dz.

EO281 Natural Grey
EB281 Black



Chefs' Oblong Plate ★
11 3/4" x 6"
1 Dz.

EO298 Natural Grey
EB298 Black



Chefs' Oblong Plate ★
13 7/8" x 7 3/8"
6 Pcs.

EO355 Natural Grey

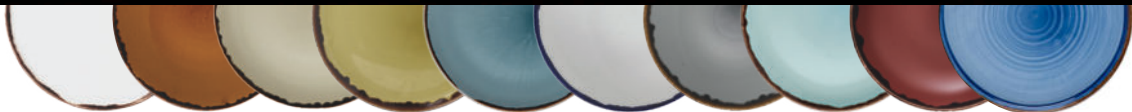

Natural Brown Linen Green Blue Ink Grey Turquoise Plum Indigo

Harvest

FULLY GLAZED FOOT / HANDCRAFTED / ★ 5 YEARS EDGE WARRANTY



Coupe Plate 6 1/2" ★
1 Dz.

- HN165** Natural
- HB165** Brown
- HL165** Linen
- HG165** Green
- HBL16** Blue
- HI650** Ink
- HG650** Grey
- FN932** Turquoise
- FP088** Plum
- FP581** Indigo *NEW*



Coupe Plate 8 3/8" ★
1 Dz.

- HN217** Natural
- HB217** Brown
- HL217** Linen
- HG217** Green
- HBL21** Blue
- HI867** Ink
- HG867** Grey
- FN935** Turquoise
- FP087** Plum
- FP580** Indigo *NEW*



Coupe Plate 10 1/4" ★
1 Dz.

- HN260** Natural
- HB260** Brown
- HL260** Linen
- HG260** Green
- HBL26** Blue
- HI102** Ink
- HG102** Grey
- FN930** Turquoise
- FP086** Plum
- FP579** Indigo *NEW*



Coupe Plate 11 1/4" ★
1 Dz.

- HN288** Natural
- HB288** Brown
- HL288** Linen
- HG288** Green
- HBL28** Blue
- HI111** Ink
- HG112** Grey
- FN931** Turquoise
- FP085** Plum
- FP578** Indigo *NEW*



Flat Plate 12 1/2"
6 Pcs.

- HN317** Natural



Coupe Plate 12 3/4" ★
6 Pcs.

- HB324** Blue



Deep Coupe Plate 10" ★
1 Dz.

- HN255** Natural
- HL255** Linen
- HBL25** Blue
- HID10** Ink



Deep Coupe Plate 11" ★
1 Dz.

- HN281** Natural
- HB281** Brown
- HL281** Linen
- HID11** Ink
- HGD11** Grey



Walled Plate 8 3/4" ★
6 Pcs.

- HNW86** Natural
- HB867** Blue
- FP111** Ink
- FP585** Indigo *NEW*



Walled Plate 10 3/4" ★
6 Pcs.

- HNW10** Natural
- HB102** Blue
- FP112** Ink
- FP584** Indigo *NEW*

Harvest cont'd



Coupe Bowl
7 ¼" (15 Oz.) ★
1 Dz.

HN182 Natural
HB182 Brown
HL182 Linen
HBL18 Blue
HI725 Ink
HC725 Grey
FN928 Turquoise
FP090 Plum
FP583 Indigo *NEW*



Coupe Bowl
9 ¾" (40 Oz.) ★
1 Dz.

HN248 Natural
HL248 Linen
HC248 Green
HBL24 Blue
HI975 Ink
HC975 Grey
FN929 Turquoise
FP089 Plum
FP582 Indigo *NEW*



Organic Bowl
11 ⅜" (52 ⅞ Oz.)
6 Pcs.

HN113 Natural



Organic Bowl
9 ⅞" (38 Oz.)
1 Dz.

HN253 Natural
HB253 Brown
HC253 Green
HBL38 Blue
HI978 Ink
HC978 Grey



Organic Coupe Bowl
9 ¾" (28 Oz.)
1 Dz.

FN942 Turquoise



Organic Coupe Bowl
11" (47 ½ Oz.)
1 Dz.

FN940 Turquoise



Deep Bowl (16 ½ Oz.)
6 ⅞" x 5 ¾"
6 Pcs.

HND63 Natural
HB634 Blue
FP589 Indigo *NEW*



Deep Bowl (18 Oz.)
7 ⅞" x 6 ⅝"
6 Pcs.

HND77 Natural
HB778 Blue
FP588 Indigo *NEW*



Sauce Dish (3 Oz.)
3 ¼" x 1 ¾"
1 Dz.

FM740 Natural
FN827 Ink



Sugar Bowl/Bouillon (8 Oz.) ★
3 ⅞" x 2 ½"
1 Dz.

FM741 Natural
FN828 Ink
(Fits: FM736, HI156, FP617)



Chef's Oblong Plate ★
11 3/4" x 6"
1 Dz.

- HN298** Natural
- HBL29** Blue
- HIC11** Ink
- HGC11** Grey

Chef's Oblong Plate ★
13 7/8" x 7 3/8"
6 Pcs.

- HN355** Natural
- HB355** Brown
- HL355** Linen
- HBL35** Blue
- HIC13** Ink
- HGC13** Grey



Rectangular Tray
11 1/4" x 7 1/2"
6 Pcs.

- HN001** Natural
- HB001** Brown
- HBL00** Blue

Rectangular Tray
13 1/4" x 9"
6 Pcs.

- HN002** Natural
- HB002** Brown
- HL002** Linen
- HG002** Green
- HBL01** Blue
- HIR13** Ink
- HGR13** Grey
- FP586** Indigo



Organic Rectangular Plate
10 5/8" x 6 3/4"
1 Dz.

- FN943** Turquoise
- FP091** Plum
- FP587** Indigo *NEW*

Organic Rectangular Platter
13 5/8" x 6 1/4"
6 Pcs.

- FN946** Turquoise



Harvest cont'd

FULLY GLAZED FOOT / HANDCRAFTED / ★ 5 YEARS EDGE WARRANTY



Beverage Pot (13 ½ Oz.)
4 Pcs.

FM729 Natural



Jug (5 ½ Oz.)
4 Pcs.

FM730 Natural
HI145 Ink



Espresso Cup (3 ½ Oz.) ★
1 Dz.

FM737 Natural
FP675 Ink **NEW**
(Fits: FM738, FP618)



Espresso Saucer 4 ½" ★
1 Dz.

FM738 Natural



Mug (12 Oz.) ★
1 Dz.

FM739 Natural
HI113 Ink



Coffee/Tea Cup (8 Oz.) ★
1 Dz.

FM733 Natural
HI227 Ink
(Fits: FM736, HI156, FP617)



Cappuccino Cup (12 Oz.) ★
1 Dz.

FM732 Natural
(Fits: FM736)



Saucer 6 ¼" ★
1 Dz.

FM736 Natural
HI156 Ink



NEW

Harvest | MEDITERRANEAN MORESQUE

A great pairing collection to Harvest, Mediterranean Moresque adds a sophisticated touch.

FULLY GLAZED FOOT / HANDCRAFTED / ★ 5 YEARS EDGE WARRANTY



FP614 ★
Coupe Plate 6 ½"
1 Dz.



FP616 ★
Coupe Bowl 7 ¼" (15 Oz.)
1 Dz.



FP615 ★
Coupe Bowl 9 ¾" (40 Oz.)
1 Dz.



FP685
Rectangular Plate
10 ⅝" x 6 ¼"
1 Dz.



FP686
Rectangular Plate
13 ⅝" x 6 ¼"
6 Pcs.



FP618 ★
Espresso Saucer 4 ½"
1 Dz.
(Fits: FP675)



FP617 ★
Saucer 6 ¼"
1 Dz.
(Fits: FN828, HI227)



Fits **FP675** Ink : ★
Harvest Ink Espresso
Cup (3 ½ Oz.) 1 Dz.



Fits **HI227** Ink: ★
Coffee/Tea Cup (8 Oz.)
1 Dz.



Fits **FN828** Ink ★
Sugar Bowl/Bouillon (8 Oz.)
1 Dz.

THE
maker's
COLLECTION



Finca | LIMESTONE

Finca is a multi-tonal print inspired by the worn textures of rustic interiors and architecture. A semi-matte, hand-dipped glaze adds character and unique maker's marks, while in-glaze decoration ensures durability for professional use.

FULLY GLAZED FOOT / ★ 5 YEARS EDGE WARRANTY



FN502 ★
Narrow Rim Plate 6"
1 Dz.



FN494 ★
Organic Coupe Plate 9"
1 Dz.



FN499
Narrow Rim Plate 10"
1 Dz.

FN501 ★
Narrow Rim Plate 8"
1 Dz.

FN493 ★
Organic Coupe Plate 10 3/4"
1 Dz.

FN498
Narrow Rim Plate 11"
1 Dz.

FN500 ★
Narrow Rim Plate 9"
1 Dz.



FN495 ★
Organic Coupe Bowl
9 3/4" (28 Oz.)
1 Dz.



FN503 ★
Narrow Rim Bowl
8 1/4" (16 Oz.)
1 Dz.

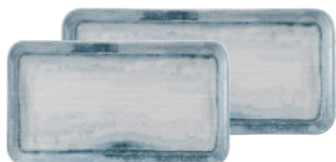

FN496
Organic Rectangular Plate
10 5/8" x 6 1/4"
1 Dz.

FN497
Organic Rectangular Plate
13 5/8" x 6 1/4"
6 Pc.



FN505 ★
Coffee/Tea Cup (8 Oz.)
T: 3 3/4" M: 4 3/4" H: 2 1/4"
1 Dz.



FN504 ★
Cappuccino Cup (12 Oz.)
T: 4 1/4" M: 5 1/2" H: 2 3/4"
1 Dz.



FN507 ★
Espresso Cup (3 1/2 Oz.)
T: 2 1/2" M: 3 3/8" H: 2 1/4"
1 Dz.



FN506 ★
Saucer 6 1/4"
1 Dz.
(Fits : FN504, FN505)



FN508 ★
Espresso Saucer 4 1/2"
1 Dz.
(Fits: FN507)



NEW
Papillon

Graceful, Delicate and Colorful describe the rare beauty of Papillon. The organic, soft pattern creates a mesmerizing backdrop that will highlight colorful ingredients.

FULLY GLAZED FOOT / ★ 5 YEARS EDGE WARRANTY



Coupe Plate 6 1/2" ★
1 Dz.

FP903 Green
FP891 Beige



Coupe Plate 9" ★
1 Dz.

FP821 Green
FP814 Beige



Coupe Plate 10 5/8" ★
1 Dz.

FP822 Green
FP815 Beige

Coupe Plate 8 1/2" ★
1 Dz.

FP820 Green
FP813 Beige

Coupe Plate 11 1/4" ★
1 Dz.

FP901 Green
FP889 Beige



Walled Plate 8 1/4"
6 Pcs.

FP825 Green
FP818 Beige



Coupe Bowl 7 1/4" (15 Oz.) ★
1 Dz.

FP902 Green
FP890 Beige



Coupe Bowl 9 3/4" (38 1/2 Oz.) ★
1 Dz.

FP824 Green
FP817 Beige

Walled Plate 10 1/4"
6 Pcs.

FP826 Green
FP819 Beige

Coupe Bowl 7 3/4" (25 1/2 Oz.) ★
6 Pcs.

FP823 Green
FP816 Beige



Snack Bowl 5 1/4" (13 1/2 Oz.) ★
1 Dz.

FP895 Green
FP883 Beige



NEW

Papillon cont'd

FULLY GLAZED FOOT / ★ 5 YEARS EDGE WARRANTY



Taster Tray 9 3/4" x 3 1/2"
6 Pcs.

FP904 Green
FP892 Beige



Taster Tray 11 1/4" x 3 1/2"
6 Pcs.

FP905 Green
FP893 Beige



Taster Tray 13" x 4 1/4"
6 Pcs.

FP906 Green
FP894 Beige



Coffee/Tea Cup 8 Oz. ★
1 Dz.

FP896 Green
FP884 Beige



Cappuccino Cup 12 Oz. ★
1 Dz.

FP897 Green
FP885 Beige



Espresso Cup 3 1/2 Oz. ★
1 Dz.

FP898 Green
FP886 Beige



Saucer 6 1/4" ★
1 Dz.

FP899 Green
FP887 Beige

FITS: FP896, FP894, FP897, FP885



Espresso Saucer 4 1/2" ★
1 Dz.

FP900 Green
FP888 Beige





VITRIFIED STONEWARE

Vitrified stoneware made from clay and fired at high temperatures
combining artisanal design with industrial strength.



Evo | GRANITE

Evo has been designed with the appearance of hand-thrown pottery, and its homely charm adds a touch of warmth to any tabletop.

VITRIFIED STONEWARE / ★ 2 YEARS EDGE CHIP WARRANTY

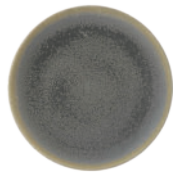

EG162 ★
Coupe Plate 6 3/8"
2 Dz.

EG205 ★
Coupe Plate 8"
2 Dz.

EG229 ★
Coupe Plate 9"
2 Dz.



EG273 ★
Coupe Plate 10 3/4"
1 Dz.

EG295 ★
Coupe Plate 11 5/8"
1 Dz.



EG254
Flat Plate 10"
1 Dz.

EV318
Flat Plate 12 1/2"
8 Pcs.



EG243 ★
Deep Plate 9 1/2"
1 Dz.

EG292 ★
Deep Plate 11 1/2"
8 Pcs.



FM913
Deep Oval Bowl (16 Oz.)
6 1/2" x 4 3/4"
2 Dz.

EG216
Deep Oval Bowl (35 Oz.)
8 1/2" x 6 1/2"
2 Dz.

EG267
Deep Oval Bowl (38 3/4 Oz.)
10 1/2" x 7 5/8"
1 Dz.



EG271
Chefs' Rectangular Tray
10 5/8" x 4 3/4"
1 Dz.

EG356
Chefs' Rectangular Tray
14" x 6 1/2"
8 Pcs.

See page 110 for matching Evo Accessories



Evo | AZURE

VITRIFIED STONEWARE / ★ 2 YEARS EDGE CHIP WARRANTY



FP444 ★
Coupe Plate 6 $\frac{3}{8}$ "
6 Pcs.

FP445 ★
Coupe Plate 8"
6 Pcs.

FP446 ★
Coupe Plate 9"
6 Pcs.



FP447 ★
Coupe Plate 10 $\frac{3}{4}$ "
6 Pcs.

FP448 ★
Coupe Plate 11 $\frac{5}{8}$ "
6 Pcs.



FP439 ★
Deep Plate, 9 $\frac{1}{2}$ "
6 Pcs.

FP440 ★
Deep Plate, 11 $\frac{1}{2}$ "
4 Pcs.



FP452
Rectangular Tray
10 $\frac{5}{8}$ " x 4 $\frac{3}{4}$ "
6 Pcs.

FP453
Rectangular Tray
14" x 6 $\frac{1}{2}$ "
4 Pcs.

See page 110 for matching Evo Accessories



Evo | PEARL

VITRIFIED STONEWARE / ★ 2 YEARS EDGE CHIP WARRANTY



EP162 ★
Coupe Plate 6 $\frac{3}{8}$ "
2 Dz.

EP205 ★
Coupe Plate 8"
2 Dz.

EP229 ★
Coupe Plate 9"
2 Dz.



EP273 ★
Coupe Plate 10 $\frac{3}{4}$ "
1 Dz.

EP295 ★
Coupe Plate 11 $\frac{5}{8}$ "
1 Dz.



EP254
Flat Plate 10"
1 Dz.

EP318
Flat Plate 12 $\frac{1}{2}$ "
8 Pcs.



EP243 ★
Deep Plate 9 $\frac{1}{2}$ "
1 Dz.

EP292 ★
Deep Plate 11 $\frac{1}{2}$ "
8 Pcs.



FM915
Deep Oval Bowl
6 $\frac{1}{2}$ " x 4 $\frac{3}{4}$ " (16 Oz.)
2 Dz.

EP216
Deep Oval Bowl
8 $\frac{1}{2}$ " x 6 $\frac{1}{2}$ " (35 Oz.)
2 Dz.

EP267
Deep Oval Bowl (38 $\frac{3}{4}$ Oz.)
10 $\frac{1}{2}$ " x 7 $\frac{5}{8}$ "
1 Dz.



EP271
Chefs' Rectangular Tray
10 $\frac{5}{8}$ " x 4 $\frac{3}{4}$ "
1 Dz.

EP356
Chefs' Rectangular Tray
14" x 6 $\frac{1}{2}$ "
8 Pcs.

See page 110 for matching Evo Accessories



Evo | JET

VITRIFIED STONEWARE / ★ 2 YEARS EDGE CHIP WARRANTY



EJ162 ★
Coupe Plate 6 3/8"
2 Dz.

EJ205 ★
Coupe Plate 8"
2 Dz.

EJ229 ★
Coupe Plate 9"
2 Dz.



EJ273 ★
Coupe Plate 10 3/4"
1 Dz.

EJ295 ★
Coupe Plate 11 5/8"
1 Dz.



EJ254
Flat Plate 10"
1 Dz.

EJ318
Flat Plate 12 1/2"
8 Pcs.



EJ243 ★
Deep Plate 9 1/2"
1 Dz.

EJ292 ★
Deep Plate 11 1/2"
8 Pcs.



FM914
Deep Oval Bowl (16 Oz.)
6 1/2" x 4 3/4"
2 Dz.

EJ216
Deep Oval Bowl (35 Oz.)
8 1/2" x 6 1/2"
2 Dz.

EJ267
Deep Oval Bowl (38 3/4 Oz.)
10 1/2" x 7 5/8"
1 Dz.



EJ271
Chefs' Rectangular Tray
10 5/8" x 4 3/4"
1 Dz.

EJ356
Chefs' Rectangular Tray
14" x 6 1/2"
8 Pcs.

See page 110 for matching Evo Accessories

Evo | ACCESSORIES



Rice Bowl (7 Oz.)
4 1/8" x 2"
2 Dz.

EG105 Granite
FP449 Azure
EJ105 Jet
EP105 Pearl
(Fits: Saucer 6 3/8")



Rice Bowl (30 Oz.)
7" x 2 1/4"
2 Dz.

EG178 Granite
FP450 Azure
EJ178 Jet
EP178 Pearl



Dip Pot/Taster Cup (2 1/2 Oz.)
1 1/2" x 2"
4 Dz.

FM759 Granite
FM751 Jet
FM743 Pearl



Olive/Tapas Dish (5 Oz.)
4 5/8" x 1 1/4"
4 Dz.

FM764 Granite
FP458 Azure
FM756 Jet
FM748 Pearl



Olive/Tapas Dish (10 Oz.)
6 1/4" x 1 1/4"
2 Dz.

FM765 Granite
FP459 Azure
FM757 Jet
FM749 Pearl



Teapot (28 Oz.)
T: 3 1/4" M: 7 7/8" H: 5 1/4" B:
5 1/4"
6 Pcs.

FN454 Granite



Creamer (2 Oz.)
T: 2 1/2" M: 2 1/2" H: 2"
3 Dz.

FM763 Granite
FM755 Jet
FM747 Pearl



Sugar Bouillon (8 Oz.)
3 3/4" x 2 1/4"
6 Pcs.

FN455 Granite



Mug (11 1/4 Oz.)
T: 3 5/8" M: 5" H: 3 3/8"
2 Dz.

FM760 Granite
FM752 Jet
FM744 Pearl
(Fits: Saucer 6 3/8")



Café Au Lait Cup (10 Oz.)
T: 3 3/4" M: 4 7/8" H: 2 3/4"
3 Dz.

FM761 Granite
FM753 Jet
FM745 Pearl
(Fits: Saucer 6 3/8")



Tea Cup (8 Oz.)
T: 3 3/4" M: 4 7/8" H: 2 1/8"
3 Dz.

FM758 Granite
FM750 Jet
FM742 Pearl
(Fits: Saucer 6 3/8")



Saucer
6 3/8"
2 Dz.

FM762 Granite
FM754 Jet
FM746 Pearl



Acacia Wood

Acacia wood serveware designed to complement the dinnerware portfolio, featuring subtle texture, double-sided versatility, and sustainable, food-safe construction for hospitality use.

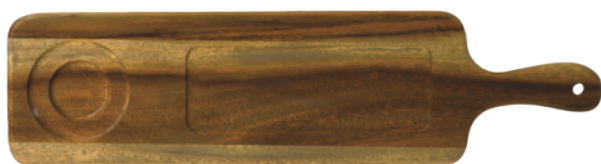

FN283

Acacia Wood LG Rectangle Handled Board
L: 21 1/2" W: 5 1/2"
4 Pcs.



FN284

Acacia Wood Square Handled Board
L: 14 7/8" W: 10"
4 Pcs.



FN282

Acacia Wood MD Rectangle Handled Board L: 18 1/4" W: 4 3/4"
4 Pcs.

Pairs well with:

Dudson Evo Collection, Harvest Collection
For a full pairing guide see page 429





Klay

Dinnerware

Collection 1 seamlessly merges striking form with culinary functionality. Sculptural, thoughtful designs provide chefs with a clean, unique canvas, while the perfectly stackable, durable pieces optimize kitchen storage and space. Slight, naturally occurring color variations make each piece one of a kind, adding a warm, rustic charm

COLLECTION 1 *NEW*

Lava

114 - 115



NEW

Collection 1 | LAVA

VITRIFIED STONEWARE / PERFECTLY STACKABLE / * 5 YEARS CHIP WARRANTY



Plate *
FP933 6 ¼"
FP932 8 ½"
FP931 10"
FP930 11"
 6 Pcs.



Bowl *
FP869 2 ½" x 1 ⅝" (1 ¾ Oz.)
FP868 4" x 1 ⅞" (5 ½ Oz.)
FP867 5" x 2 ½" (12 Oz.)
FP866 6 ¾" x 2 ⅞" (29 Oz.)
FP865 8" x 2 ½" (48 Oz.)
FP864 9 ½" x 3 ½" (80 Oz.)
 6 Pcs.



FP870
 Elevated Plate
 10 ½" x 2"
 4 Pcs.



Elevated Plate
FP872 4" x 1 ⅞"
FP871 6" x 1 ⅞"
 6 Pcs.



FP873
 Pouring Jug (3 Oz.)
 M: 2 ½" T: 2 ¼" H: 3 ⅞"
 6 Pcs.



FP938 *
 French Fry Holder (11 Oz.)
 6 Pcs.



FP940 * Espresso Cup (2 ½ Oz.)
FP939 * Lava Cup (8 Oz.)
FP936 * Cappuccino Cup (10 Oz.)
 6 Pcs.



FP937 *
 Mug (11 Oz.)
 6 Pcs.



FP935 * Espresso Saucer 5"
 6 Pcs.
 (Fits with FP940)
FP934 * Large Saucer 6 ⅝"
 6 Pcs.
 (Fits with FP936, FP939, FP937, FP938)





Dinnerware

VITRIFIED STONEWARE

Reflections	118 - 119
Reflections Blue Band	120 - 121
Valentina NEW	122 - 123
Glacial NEW	124 - 127
Accessories	128 - 129





Glacier

Slate

Onyx

Reflections

Reflections, A Canvas for Chefs is a collection perfectly adaptable to a variety of cuisines like Asian, Latin American, and Mediterranean to name a few. The possibilities are defined by the Chef's imagination.

VITRIFIED STONEWARE / PERFECTLY STACKABLE / ★ 5 YEARS EDGE CHIP WARRANTY



Side Plate 7 1/2" ★
1 Dz.

FP237 Onyx
FP250 Glacier
FP263 Slate



Salad/Dessert Plate 9" ★
1 Dz.

FP236 Onyx
FP249 Glacier
FP262 Slate



Dinner Plate 11" ★
1 Dz.

FP235 Onyx
FP248 Glacier
FP261 Slate



Gourmet Plate 7"
1 Dz.

FP247 Onyx
FP260 Glacier
FP273 Slate



Gourmet Plate 7 7/8"
1 Dz.

FP246 Onyx
FP259 Glacier
FP272 Slate



Gourmet Plate 9 1/2"
1 Dz.

FP245 Onyx
FP258 Glacier
FP271 Slate



Gourmet Plate 10 1/8"
1 Dz.

FP244 Onyx
FP257 Glacier
FP270 Slate



Gourmet Plate 11 1/4"
6 Pcs.

FP286 Onyx
FP287 Glacier
FP288 Slate



Saucepan with Handles
T: 8 1/2" M: 9" H: 1 1/2"
6 Pcs.

FP240 Onyx
FP253 Glacier
FP266 Slate



Round Bowl (12 Oz.)
D: 4 7/8" H: 2 1/8"
3 Dz.

FP242 Onyx
FP255 Glacier
FP268 Slate



Round Bowl (17 Oz.)
D: 5 7/8" H: 2 1/2"
2 Dz.

FP239 Onyx
FP252 Glacier
FP265 Slate



Flair Bowl (13 Oz.)
D: 4 7/8" H: 2 3/8"
6 Pcs.

FP241 Onyx
FP254 Glacier
FP267 Slate



Bouillon (7 1/2 Oz.)
D: 3 7/8" H: 2 3/8"
6 Pcs.

FP243 Onyx
FP256 Glacier
FP269 Slate



Mug (10 1/2 Oz.)
T: 3 3/4" M: 4 3/4" H: 4"
1 Dz.

FP238 Onyx
FP251 Glacier
FP264 Slate

*Oven Safe: 356°F (180°C) approx. 30 minutes. When taking product out of the oven it is important to put it on neutral temperature surface & to use oven mitts.



Reflections | BLUE BAND

The light touch of a blue band will bring focus to any menu by framing the ingredients with delicate sophistication. Mix with Reflections Glacier to bring more versatility to any tabletop.

VITRIFIED STONEWARE / PERFECTLY STACKABLE / ★ 5 YEARS EDGE CHIP WARRANTY



FP466 ★
Side Plate 7 1/2"
1 Dz.



FP465 ★
Salad/Dessert Plate 9"
1 Dz.



FP464 ★
Dinner Plate 11"
1 Dz.



FP470
Gourmet Plate 7"
1 Dz.



FP469
Gourmet Plate 7 7/8"
1 Dz.



FP468
Gourmet Plate 9 1/2"
1 Dz.



FP467
Gourmet Plate 10 1/8"
1 Dz.

*Oven Safe: 356°F (180°C) approx. 30 minutes. When taking product out of the oven it is important to put it on neutral temperature surface & to use oven mitts.



NEW

Valentina

Drawing from Mexican traditions, Valentina combines a botanical look with an artisanal touch to create a unique background for any menu.

VITRIFIED STONEWARE / PERFECTLY STACKABLE / ★ 5 YEARS EDGE CHIP WARRANTY



Side Plate 7 1/2" ★
1 Dz.
FP768 Forest Green
FP772 Sand



Dinner Plate 11" ★
1 Dz.
FP767 Forest Green
FP771 Sand



Gourmet Plate 7"
1 Dz.
FP766 Forest Green
FP770 Sand



Gourmet Plate 10 1/2"
1 Dz.
FP765 Forest Green
FP769 Sand

*Oven Safe: 356°F (180°C) approx. 30 minutes. When taking product out of the oven it is important to put it on neutral temperature surface & to use oven mitts.



NEW

Glacial

The Glacial Collection from Santa Anita is our high-resistance stoneware line—designed for hotels and restaurants seeking unmatched durability, versatility, and long-term performance.

VITRIFIED STONEWARE / PERFECTLY STACKABLE / ★ 5 YEARS EDGE CHIP WARRANTY



FP842 ★
B&B Plate 6 3/4"
3 Dz.

FP841 ★
Side Plate 7 1/2"
3 Dz.



FP840 ★
Salad/Dessert Plate 9"
3 Dz.

FP839 ★
Banquet Plate 10 1/4"
2 Dz.



FP838 ★
Dinner Plate 11"
2 Dz.

FP837 ★
Service Plate 12 3/8"
6 Pcs.



FP843
Pasta Plate (22 Oz.)
12 1/5"
4 Pcs.



FP844
Soup Plate 9" (10 Oz.)
3 Dz.



FP846 ★
Oval Platter 10 5/8"
18 Pcs.

FP845 ★
Oval Platter 13"
18 Pcs.



FP847
Saucepan with Handles
T: 8 1/2" M: 9" H: 1 1/2"
3 Dz.



FP848
Fruit Dish (8 Oz.)
5 3/4"
3 Dz.



FP850
Flair Bowl (13 1/2 Oz.)
4 7/8" x 2 3/8"
3 Dz.

FP849
Flair Bowl (19 Oz.)
6" x 2 3/4"
3 Dz.



FP852
Round Bowl (12 Oz.)
4 7/8" x 2 1/8"
3 Dz.

FP851
Round Bowl (17 Oz.)
5 7/8" x 2 1/2"
3 Dz.

*Oven Safe: 356°F (180°C) approx. 30 minutes. When taking product out of the oven it is important to put it on neutral temperature surface & to use oven mitts.



NEW

Glacial cont'd

VITRIFIED STONEWARE / PERFECTLY STACKABLE



FP859

Stack Cup (6 ½ Oz.)
T: 3 ⅙" M: 4 ⅙" H: 2 ½"
3 Dz.

FP854

Saucer
6"
3 Dz.



FP860

Espresso Cup (3 Oz.)
T: 2 ¾" M: 3 ½" H: 2"
3 Dz.

FP856

Espresso Saucer 4 ⅝"
3 Dz.



FP855

Saucer
6 ⅜"
3 Dz.

(Fits: FP857, FP858)



FP857

Round Cup (7 ½ Oz.)
T: 4" M: 4 ¾" H: 2 ½"
3 Dz.



FP858

Flair Cup (7 Oz.)
T: 3 ½" M: 4 ⅜" H: 2 ¾"
3 Dz.



FP861

Mug (10 Oz.)
T: 3 ¼" M: 4 ¾" H: 4"
2 Dz.



FP853

Bouillon (7 ½ Oz.)
3 ⅞" x 2 ⅜"
3 Dz.



FP862

Egg Cup (7 Oz.)
3 ⅞" x 3 ⅞"
3 Dz.



FP863

Butter Dish (3 Oz.)
3 ⅜" x 2"
3 Dz.

*Oven Safe: 356°F (180°C) approx. 30 minutes. When taking product out of the oven it is important to put it on neutral temperature surface & to use oven mitts.



Accessories

Mix wood and metal accessories to serve up delicious appetizers or entrées.



FP315
Taco Holder ¾ Black PVD
H: 2" L: 8 ½" W: 4"
2 Dz.



FP316
French Fry Holder Black PVD
H: 4" L: 4 ½" W: 5 ¼"
2 Dz.



FP317 *
Wood Tray 3 Double Wells
14 ½" x 4 ¾"
6 Pcs.

(Fits: FP316, FP243, FP256,
FP269, FP315)



FP318 *
Wood Soup/Salad/Sandwich Board
14" x 8"
6 Pcs.

(Fits: FP318, FP242, FP255, FP268,
FP239, FP252, FP265, FP241, FP254,
FP267)



Shown: FP315, FP316, FP317





Dinnerware

VITRIFIED STONEWARE

Terra

132 - 133

Harmony *NEW*

134 - 135



Terra

Terra draws inspiration from the company's origins; organic, earthy shapes that look like hand-thrown ceramic. Variations in color add to the uniqueness of each piece with a touch of charming rusticity.

VITRIFIED STONEWARE



Dinner Plate 11 1/2"
4 Pcs.

FP384 Green
FP399 Sienna
FP414 Grey



Salad Plate 9 1/2"
6 Pcs.

FP385 Green
FP400 Sienna
FP415 Grey



Dessert Plate 7 1/2"
6 Pcs.

FP386 Green
FP401 Sienna
FP416 Grey



Large Bowl (40 Oz.)
D: 7 7/8" H: 2 1/4"
6 Pcs.

FP387 Green
FP402 Sienna
FP417 Grey



Small Bowl (15 Oz.)
D: 5 5/8" H: 1 3/4"
6 Pcs.

FP388 Green
FP403 Sienna
FP418 Grey



Au Gratin (5 Oz.)
L: 5 1/8" W: 3 3/8" H: 1 3/4"
2 Pcs.

FP393 Green
FP408 Sienna
FP423 Grey



Au Gratin (30 Oz.)
D: 6 3/4" W: 3" H: 3"
2 Pcs.

FP394 Green
FP409 Sienna
FP424 Grey



Small Casserole With Lid (17 Oz.)
D: 5 1/2" H: 3 3/4"
2 Pcs.

FP395 Green
FP410 Sienna
FP425 Grey



Oval Baker (22 Oz.)
L: 8 1/8" W: 5 1/8" H: 1 3/4"
1 Pc.

FP756 Sienna



Oval Baker (40 Oz.)
L: 11 5/8" W: 6 5/8" H: 2 1/8"
1 Pc.

FP398 Green
FP413 Sienna
FP428 Grey



Oval Tray
L: 7 1/2" W: 5 1/4"
4 Pcs.

FP750 Green
FP753 Sienna
FP757 Grey

Oval Tray
L: 9 1/2" W: 6 1/2"
4 Pcs.

FP751 Green
FP754 Sienna
FP758 Grey

Oval Tray
L: 11 1/2" W: 7 1/2"
4 Pcs.

FP752 Green
FP755 Sienna
FP759 Grey

*Oven Safe: 428°F (220°C) approx. 1 hour. When taking product out of the oven it is important to put it on neutral temperature surface & to use oven mitts.

Due to the unique design of this product, careful handling is recommended.



NEW

Harmony

Crafted in Portugal, Harmony showcases a sleek and bold body with organic shapes and unique platters and trays. Harmony is where industrial meets organic. Complements Evo & Reflections.

VITRIFIED STONEWARE



Risotto Plate
FP922 8 ¼" x 8 ¼" x 2" (4 Oz.)
FP921 10 ¼" x 10 ¼" x 2" (9 Oz.)
 6 Pcs.



Organic Plate
FP915 6 7/8" x 4 ¾" x 7/8"
FP928 8 7/8" x 6 1/8" x 7/8"
 6 Pcs.



FP923
 Deep Plate (30 Oz.)
 7 5/8" x 7 5/8" x 1 ¾"
 6 Pcs.



Organic Bowl
FP927 5 3/8" x 4 ¾" x 1 ¼" (6 Oz.)
FP926 6 ¾" x 5 7/8" x 2" (16 Oz.)
 6 Pcs.



FP924
 Mini Bowl (5 Oz.)
 3 ½" x 3 ½" x 1 ¾"
 1 Dz.



FP925
 Sauce Bowl (1.5 Oz.)
 2 ½" x 2 ½" x 1 ¼"
 6 Pcs.



Tray with Handle
FP914 12 ¼" x 5 ½" x 2 ½"
FP913 9" x 4 ¾" x 2 ¼"
 4 Pcs.



Organic Tray
FP929 11" x 5 ¼" x 1 ¼"
FP916 12" x 4 ¼" x 1"
FP917 14 ½" x 7 ½" x 1"
 4 Pcs.



FP912
 Tray
 12 ¾" x 4" x 7/8"
 6 Pcs.



Oval Platter
FP920 8 ¼" x 5 ¼" x 1 ¼"
 4 Pcs
FP911 12 ¼" x 8 ½" x 1 ¼"
FP910 15 ½" x 10 ¾" x 1 ½"
FP909 19 ¼" x 12 ¾" x 1 ½"
 2 Pcs.





High Resistance Opal Glass

Preferred by high-volume establishments for its fully tempered strength, stackability, bacteria resistance, style, and exceptional value.

Brush Blue Jean	138 - 139
Restaurant White	140 - 143
Intensity White	144 - 145
Evolutions	146 - 149



Brush Blue Jean

Brush is ideal for serving menus with dietary restrictions.

OPAL® / • PERFECTLY STACKABLE / 5 YEARS CHIP WARRANTY



H3609
B&B Plate 6"
2 Dz.



H3608
Side Plate 7 ½"
2 Dz.



H3607
Lunch Plate 9 ¼"
2 Dz.



P3946
Dinner Plate 10"
1 Dz.



X0620
Soup Plate (23 Oz.)
9"
2 Dz.
(Old SKU: H3610)



H3611
Fruit Bowl (3 ½ Oz.)
4 ⅝"
3 Dz.



H3615 ●
Bowl (10 ½ Oz.)
4 ¾"
3 Dz.

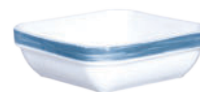

H3612 ●
Square Dish (8 Oz.)
4 ¼"
2 Dz.



Restaurant White

Elegant and clean, Restaurant White pairs well with all Opal Dinnerware products.

OPAL® / 5 YEARS EDGE CHIP WARRANTY



58621
Narrow Rim B&B Plate 6"
2 Dz.

57974
Narrow Rim Side Plate 7 1/2"
2 Dz.

X0611
Narrow Rim Lunch Plate 9 3/4"
2 Dz.
(Old SKU: 57975)

N6393
Narrow Rim Dinner Plate 10 1/4"
1 Dz.



22506
Wide Rim B&B Plate 6"
2 Dz.

22530
Wide Rim Side Plate 7 1/2"
2 Dz.

22522
Wide Rim Lunch Plate 9 3/8"
2 Dz.

P3972
Wide Rim Dinner Plate 10"
2 Dz.



29337
Hospital Heat System Plate
8 3/4"
2 Dz.



L6850
Deep Plate 9 3/4"
1 Dz.



P3967
Oval Platter 11 1/2"
1 Dz.



X0599
Rim Soup (23 Oz.) 9"
2 Dz.
(Old SKU: 22514)



Restaurant White cont'd.

OPAL® / • PERFECTLY STACKABLE / 5 YEARS CHIP WARRANTY



25285
Fruit Bowl (3 ½ Oz.)
4 ¾"
3 Dz.

25293
Grapefruit Bowl (7 Oz.)
6 ¼"
3 Dz.



43319 ●
Bowl (10 ½ Oz.)
4 ¾"
3 Dz.



25269 ●
Tall Cup (7 ½ Oz.)
H: 2 7/8" M: 3"
4 Dz.

22712
Saucer 5 7/8"
3 Dz.



36140 ●
Mug (8 Oz.)
H: 3 ½" M: 4"
3 Dz.



28891 ●
Double Handled Bowl (10 ½ Oz.)
H: 2 ¼" M: 4"
2 Dz.



50061
Multi-Usage Bowl (15 Oz.)
6 ¼"
2 Dz.



X1987 ●
Cup (8 Oz.)
H: 2 ¾" M: 3 ¼"
3 Dz.
Old Sku : 14611

X0601
Saucer 5 7/8"
3 Dz.
Old Sku : 22712



64733 ●
Mug (10 Oz.)
H: 3 ½" M: 4 ¾"
6 Dz.



Intensity White

Elegant and clean, Intensity White pairs well with all Opal® Dinnerware products.

OPAL® / 5 YEARS CHIP WARRANTY



V1540
B&B Plate 6 3/4"
2 Dz.



V1539
Salad Plate 8"
2 Dz.

X0613
Plate 9 1/2"
2 Dz.
(Old SKU: V1537)



V1536
Banquet Plate 10"
1 Dz.



V1653
Dinner Plate 10 3/4"
1 Dz.



V1538
Rim Soup/Pasta Bowl (11 3/4 Oz.)
8 1/2"
2 Dz.



Evolutions

Casual dining to buffets, Evolutions offers the complete solution with a mix of plates, platters and serving pieces for every cuisine.

OPAL®



N9362
Coupe Dessert Plate 7 ¼"
2 Dz.



N9361
Coupe Plate 10"
2 Dz.



N9360
Coupe Plate 10 ⅝"
2 Dz.



L2805
Pasta Plate (18 ½ Oz.)
11 ⅝"
1 Dz.



L2810
Pizza Plate 12 ½"
1 Dz.



P1139
Black Pizza Plate 12 ½"
1 Dz.



N9364
Oval Platter
13" x 9 ¾"
1 Dz.



Rectangular Plate
L2808 8 ¼" x 7 ¼"
X0503 11" x 9"
Old Sku : L2804
2 Dz.

E8007
Rectangular Plate
13 ¾" x 9 ¼"
6 Pcs.



Evolutions cont'd.

Casual dining to buffets, Evolutions offers the complete solution with a mix of plates, platters and serving pieces for every cuisine.

OPAL® / * OVEN SAFE



N9411
Coupe Soup (26 ¼ Oz.)
7 ¾"
2 Dz.



V2159
Bowl (13 ½ Oz.) 4 ⅝"
3 Dz.



P9773 *
Bowl (20 ¼ Oz.) 6 ⅜"
1 Dz.

P0447
Deep Plate (40 ½ Oz.)
10 ⅜"
2 Dz.

N9395
Bowl (25 ¼ Oz.) 5 ⅝"
2 Dz.

P9772 *
Bowl (32 Oz.) 8 ¼"
1 Dz.

N9365
Bowl (33 ¾ Oz.) 7"
1 Dz.

P9771 *
Bowl (47 Oz.) 9 ⅞"
1 Dz.



P0310 *
Smart Cuisine Crème Brulee Dish (9 ½ Oz.)
L: 5 ⅜" W: 5 ½" H: 1 ¼"
1 Dz.



P0887 *
Smart Cuisine Oval Dish (17 Oz.)
L: 8 ¼" W: 5 ⅝" H: 1 ½"
6 Pcs.





Glass Dinnerware

Preferred by high volume establishments
for strength, style and value.

Fleur / ROC	152
Arcade / Stack Bowls / Dessert	153



Glass Dinnerware

ROC *



01166
Dessert Plate, 6"
3 Dz.

01158
Salad Plate, 7 1/2"
3 Dz.

01141
Dinner Plate, 9 1/8"
3 Dz.

FLEUR *



J0232
Dessert Plate, 7 1/2"
3 Dz.

J0226
Salad Bowl (15 Oz.), 8"
3 Dz.

J0856
Dinner Plate, 9"
3 Dz.

* FULLY TEMPERED



Stack Bowl *
E9155 (1 ¼ Oz.) 2 ½"
E9156 (2 ¾ Oz.) 3"
E9157 (5 Oz.) 3 ½"
E9158 (7 ½ Oz.) 4 ½"
E9159 (12 Oz.) 4 ¾"
G2712 (39 Oz.) 6 ⅝"
 3 Pcs.
 Stack Bowl *
V7655 (144 Oz.) 10 ¼"
 6 Pcs.



Arcade Bowl
00556 (11 Oz.) 5"
 12 Dz.
 Arcade Bowl
M0090 (22 Oz.) 6"
 2 Dz.
 Arcade Bowl
N7945 (38 Oz.) 7"
N2608 (72 Oz.) 9"
 1 Dz.



L6689 | *Maeva Diamant*
 Dessert Bowl (6 ¾ Oz.)
 H: 2 ⅝" T: 4" B: 2" M: 4"
 2 Dz.



58010 | *Palmier*
 Dessert (7 Oz.)
 H: 3 ⅝" T: 4 ⅞"
 B: 2 ¾" M: 4 ⅞"
 2 Dz.



X0898 | *Palmier*
 Dessert (12 ½ Oz.)
 H: 7 ⅞" T: 4 ¾"
 B: 3 ¼" M: 4 ¾"
 2 Dz.
 Old Sku : 58012



V7429 | *Swirl Optic*
 Dessert (7 Oz.)
 H: 3 ⅝" T: 3 ⅞"
 B: 2 ¾" M: 3 ⅞"
 2 Dz.



V7431 | *Swirl Optic*
 Dessert (12 Oz.)
 H: 3 ¾" T: 4 ⅝"
 B: 3 ¼" M: 4 ⅝"
 2 Dz.





Chef&Sommelier

Drinkware

AERIS

Grace NEW	158 - 159
Zephyr NEW	160 - 161

KRYSTA EXTRA THIN

Mylla NEW	164 - 165
Galea NEW	166 - 167

KRYSTA

Open Up	170 - 171
Reveal Up	172 - 173
Symétrie	174 - 175
Sublym	176 - 177
Exaltation NEW	178 - 179
Sequence	180 - 183
Distinction	184 - 185
Exalt	186 - 187
Cabernet	188 - 193
Evidence	194 - 195
Macaron / Aska	196
Primary	197
Lima	198 - 199
Rendez-vous	200
Architecte / Macassar	201



Shown : Zephyr, Double Rocks (13 Oz.) FP374



Chef & Sommelier

Aeris
— HANDMADE —

Aeris – Mouth-blown crystalline glassware. Each piece embodies a lightweight design that seamlessly combines refinement and luxurious craftsmanship. Add a touch of sophistication to every moment.



NEW

Grace

The Grace collection pairs modern style with timeless elegance, elevating any dining experience with its refined, mouth-blown design.

AERIS / MOUTHBLOWN / SHEER RIM



FP633

Flute (8 Oz.)
H: 9 1/2" T: 1 13/16"
B: 2 3/4" M: 2 5/16"
2 Dz.



FP678

Universal Wine (14 Oz.)
H: 8 3/4" T: 2 1/2"
B: 3" M: 3 1/8"
2 Dz.



FP631

Universal Wine (18 Oz.)
H: 9" T: 2 1/2"
B: 3 1/8" M: 3 1/2"
2 Dz.



FP632

Universal Wine (23 1/2 Oz.)
H: 9 1/4" T: 2 7/8"
B: 3 3/8" M: 3 7/8"
2 Dz.



NEW
Zephyr

Infusing timeless artistry with contemporary elegance, the Zephyr collection is designed to enthrall and charm. Each piece is delicately crafted with both precision and exquisite artistry.

AERIS / MOUTHBLOWN / SHEER RIM



FP373
Rocks (10 ½ Oz.)
H: 2 7/8" T: 3 ¼"
B: 3 ¼" M: 3 ¼"
2 Dz.



FP374
Double Rocks (13 Oz.)
H: 3 5/8" T: 3 1/8"
B: 3 1/8" M: 3 1/8"
2 Dz.



FP375
Hi Ball (12 1/2 Oz.)
H: 5" T: 2 ½"
B: 2 ½" M: 2 ½"
2 Dz.



FP303
Specialty Cocktail (7 ½ Oz.)
H: 6 ½" T: 4 1/8"
B: 3 1/8" M: 4 3/8"
2 Dz.



FQ074 NEW ■
Martini Cocktail (7 ½ Oz.)
H: 7 1/8" T: 4"
B: 3 ¼" M: 4"
2 Dz.



FQ079 NEW ■
Coupe Cocktail (6 Oz.)
H: 6 ½" T: 3 5/8"
B: 3" M: 3 5/8"
2 Dz.



Shown : Mylla, Wine (13 Oz.)



Chef & Sommelier

EXTRA THIN

Krysta® Extra Thin by Chef & Sommelier redefines refinement in foodservice. With an exceptionally thin profile, airy silhouette, and perfectly balanced proportions, each piece offers a strikingly delicate presence and effortless balance. Made in France from Krysta® crystalline, the collection reflects generations of glassmaking expertise- where technical precision meets artistic sensibility



NEW

Mylla

A refined, versatile shape designed to enhance a wide range of wines, offering balanced proportions suited for both everyday service and elevated selections.

KRYSTA EXTRA THIN / 0.7 MM RIM THICKNESS



X2718

Wine (13 Oz.)
H: 8 $\frac{7}{8}$ " T: 2 $\frac{1}{4}$ "
M: 3 $\frac{3}{4}$ " B: 3 $\frac{1}{4}$ "
1 Dz.



X2500

Wine (16 Oz.)
H: 9 $\frac{3}{8}$ " T: 2 $\frac{1}{2}$ "
M: 3 $\frac{1}{2}$ " B: 3 $\frac{1}{4}$ "
1 Dz.



X2717

Wine (18 $\frac{1}{2}$ Oz.)
H: 9 $\frac{5}{8}$ " T: 2 $\frac{5}{8}$ "
M: 3 $\frac{3}{4}$ " B: 3 $\frac{5}{8}$ "
1 Dz.



X2716

Wine (22 Oz.)
H: 9 $\frac{1}{2}$ " T: 2 $\frac{5}{8}$ "
M: 4 $\frac{1}{8}$ " B: 3 $\frac{5}{8}$ "
1 Dz.

AVAILABLE Q2



NEW

Galea

A modern universal silhouette defined by balanced proportions and a gently rounded bowl. Designed to support a wide range of wines, Galea delivers effortless versatility while maintaining a refined, cohesive presence on the table.

KRYSTA EXTRA THIN / 0.7 MM RIM THICKNESS



X2714
Wine (13 Oz.)
H: 8 5/8" T: 2 3/4"
M: 3 3/4" B: 3 3/4"
1 Dz.



X2495
Wine (16 Oz.)
H: 9" T: 2 5/16"
M: 3 1/2" B: 3 1/4"
1 Dz.



X2713
Wine (18 1/2 Oz.)
H: 9 1/4" T: 2 1/2"
M: 3 3/4" B: 3 5/8"
1 Dz.



X2712
Wine (22 Oz.)
H: 9 1/4" T: 2 5/8"
M: 4" B: 3 5/8"
1 Dz.

AVAILABLE Q2



Shown : Reveal Up, Soft Wine (17 ½ Oz.) N1738



Chef & Sommelier



High-performance crystal glass. A new generation of lead-free crystal exceeding 2,000 industrial dishwashing cycles. Superior strength, complete transparency, long-lasting brilliance and perfect acoustics.

THE ICONIC SHAPE

Open Up delivers a carafe-like oxygenation, with its convex curve developing aromas (1) and the concave section concentrating them. (2)



Open Up

Open Up's iconic shape suits modern tables while its technical design enhances young wines with a wide oxygenation area and a closed rim that concentrates flavor.

KRYSTAL / 0.9 MM SHEER RIM / * EFFERVESCENCE PLUS



4 Oz.

U1051 *

Flute (6 ¾ Oz.)
 H: 9" T: 2 ⅜"
 B: 2 ⅜" M: 2 ¾"
 2 Dz.
 4 Oz. pour line



3 ¼ Oz.

U1010

Round (12 ½ Oz.)
 H: 8 ¼" T: 2 ⅜"
 B: 3" M: 3 ¾"
 2 Dz.
 3 ¼ Oz. pour line



2 Oz.

U1011

Universal Tasting (13 ½ Oz.)
 H: 9" T: 2 ⅜"
 B: 3" M: 3 ½"
 2 Dz.
 2 Oz. pour line



3 Oz.

U1012

Soft (15 ¾ Oz.)
 H: 8 ⅞" T: 2 ⅞"
 B: 3 ¼" M: 4"
 2 Dz.
 3 Oz. pour line



3 ½ Oz.

U1013

Tannic (18 ½ Oz.)
 H: 9 ⅞" T: 2 ¾"
 B: 3 ¼" M: 4 ½"
 2 Dz.
 3 ½ Oz. pour line



U1032

Warm Tumbler (10 Oz.)
 H: 3 ⅜" T: 2 ⅜"
 B: 1 ⅞" M: 3 ⅞"
 2 Dz.



U1033

Old Fashioned (13 ½ Oz.)
 H: 3 ¾" T: 2 ¾"
 B: 1 ⅞" M: 3 ⅞"
 2 Dz.





Reveal Up

A wide oxygenation surface and smaller opening enhance young or mature soft red and white wines, while an extra-wide surface optimizes strong, tannic reds.

KRYSTA 0.9 MM SHEER RIM / * EFFERVESCENCE PLUS



2 1/4 Oz.

J8908 *

Soft Wine (11 Oz.)
H: 8 1/2" T: 2"
B: 3" M: 3 1/4"
2 Dz.

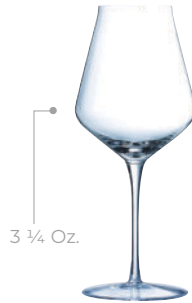

3 1/4 Oz.

J8743 *

Soft Wine (13 1/2 Oz.)
H: 9 1/8" T: 2 1/4"
B: 3 1/4" M: 3 1/2"
2 Dz.



4 Oz.

N1738

Soft Wine (17 1/2 Oz.)
H: 9 5/8" T: 2 3/8"
B: 3 3/8" M: 3 3/4"
1 Dz.



3 1/4 Oz.

J8742

Intense Wine (16 Oz.)
H: 8 5/8" T: 2 3/8"
B: 3 3/8" M: 4"
2 Dz.



4 1/4 Oz.

J9014

Intense Wine (19 1/2 Oz.)
H: 9" T: 2 5/8"
B: 3 3/8" M: 4 1/4"
2 Dz.



J8907 *

Soft Flute (8 Oz.)
H: 9 1/4" T: 1 3/4"
B: 2 3/4" M: 2 5/8"
2 Dz.



Symétrie

The soft vertical lines of Symétrie create a stunning back drop for the beverage being served.

KRYSTA / 0.9 MM SHEER RIM / * EFFERVESCENCE PLUS



V1483

Wine (13 Oz.)

H: 9 ¼" T: 2 ¼" B: 3" M: 3 ½"

2 Dz.

V0391

Wine (16 ½ Oz.)

H: 9 ⅞" T: 2 ⅜" B: 3" M: 3 ⅜"

2 Dz.

V2696

Wine (20 ¼ Oz.)

H: 10 ¼" T: 2 ½" B: 3 ¼" M: 3 ⅝"

2 Dz.



V1171

Coupe (8 Oz.)

H: 7 ⅙" T: 4 ½"

B: 3" M: 4 ½"

2 Dz.



V2697 *

Flute (7 ½ Oz.)

H: 9 ½" T: 2 ½"

B: 2 ¾" M: 2 ¼"

2 Dz.



V1375 * NEW

Flute (5 ½ Oz.)

H: 7 ⅞" T: 2 ⅙"

M: 2 ½" B 2 ⅜"

2 Dz.





Sublym

Elegant & timeless, the Sublym collection features a high, narrow bowl, seamless design, extra-flat foot, and refined stem—perfectly complementing Chef & Sommelier® Lima tumblers.

KRYSTA / 1 MM SHEER RIM / * EFFERVESCENCE PLUS



L2609
Wine (8 ¾ Oz.)
H: 8 ⅜" T: 2"
B: 2 ¾" M: 2 ¾"
2 Dz.



L2761
Wine (13 Oz.)
H: 9 ¼" T: 2 ¼"
B: 3" M: 3 ⅛"
2 Dz.



N1739
Wine (16 ½ Oz.)
H: 9 ⅞" T: 2 ⅜"
B: 3" M: 3 ⅜"
1 Dz.



V3604
Wine (20 ¼ Oz.)
H: 10 ¼" T: 2 ½"
B: 3 ¼" M: 3 ⅝"
1 Dz.



L2762 *
Flute (7 ½ Oz.)
H: 9 ½" T: 1 ¾"
B: 2 ¾" M: 2 ¼"
2 Dz.



L3678
Coupe Cocktail (8 Oz.)
H: 7 ⅝" T: 4 ½"
B: 3" M: 4 ½"
2 Dz.



N4742
Ballon (21 ¼ Oz.)
H: 9 ⅝" T: 2 ¾"
B: 3 ¼" M: 4 ⅛"
1 Dz.



N5368
All Purpose (13 Oz.)
H: 7 ¼" T: 2 ¼"
B: 3" M: 3 ⅛"
2 Dz.



NEW

Exaltation

Embrace Parisian subtlety with Exaltation wine glasses. A sleek pulled stem offers modern simplicity, while the wide bowl lets the wine's color and aroma shine.

KRYSTA / 1.2 MM SHEER RIM / * EFFERVESCENCE PLUS



Q1151 *
Specialty Flute (10 ¼ Oz.)
H: 8 5/16" T: 2 5/16"
B: 2 7/8" M: 3 1/4"
2 Dz.



V6191
Wine (13 Oz.)
H: 8 1/2" T: 3 3/8"
B: 3 1/8" M: 3 3/8"
1 Dz.



V6190 *
Wine (16 Oz.)
H: 9" T: 2 1/2"
B: 3 3/8" M: 3 1/2"
1 Dz.



V6189
Wine (19 Oz.)
H: 9 1/2" T: 2 1/2"
B: 3 3/8" M: 3 3/4"
1 Dz.



V6719
Wine (25 1/2 Oz.)
H: 10 1/4" T: 2 7/8"
B: 3 1/2" M: 4 3/16"
1 Dz.



Sequence

The perfect design progression, bringing a modern update to a classical shape with the essence of crafted crystal.

KRYSTA / 1 MM SHEER RIM



L5635
 Universal (13 Oz.)
 H: 8 ¼" T: 2 ¼"
 B: 3" M: 3 ½"
 1 Dz.



L5633
 Universal (16 Oz.)
 H: 9" T: 2 ⅞"
 B: 3 ¼" M: 3 ⅞"
 1 Dz.



L5638
 Universal (19 ½ Oz.)
 H: 9 ¼" T: 2 ⅝"
 B: 3 ½" M: 3 ⅝"
 1 Dz.



L5636
 Burgundy (20 ½ Oz.)
 H: 8" T: 2 ⅝"
 B: 3 ⅜" M: 3 ⅞"
 1 Dz.



N9696
 Port (7 Oz.)
 H: 7 ½" T: 1 ¾"
 B: 2 ⅝" M: 2 ½"
 2 Dz.



N9710
 Bordeaux (21 Oz.)
 H: 9 ¼" T: 2 ¾"
 B: 3 ½" M: 3 ¾"
 2 Dz.



L5637
 Bordeaux (26 Oz.)
 H: 9 ⅜" T: 2 ⅝"
 B: 3 ⅜" M: 3 ½"
 1 Dz.

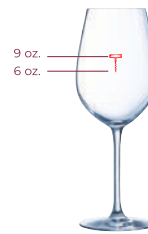

Q1069
 Corkscrew Universal (16 Oz.)
 H: 9" T: 2 ¾"
 B: 3 ¼" M: 3 ⅝"
 1 Dz.
 6 & 9 Oz. pour line



Sequence cont'd.

KRYSTA / 1 MM SHEER RIM / * EFFERVESCENCE PLUS



L5640 *
 Flute (6 Oz.)
 H: 8 ¼" T: 1 ⅞"
 B: 2 ¾" M: 2 ¼"
 1 Dz.



Q3702
 Nick & Nora (5 ¼ Oz.)
 H: 5 ⅝" T: 2 ¾"
 B: 2 ⅜" M: 2 ¾"
 2 Dz.



L5641
 Coupe Cocktail (7 ¾ Oz.)
 H: 5 ⅞" T: 4 ⅜"
 B: 3" M: 4 ⅜"
 1 Dz.



Q7785 *
 Coupe Cocktail (7 Oz.)
 H: 6" T: 3 ⅜"
 B: 2 ¾" M: 3 ⅜"
 2 Dz.



L5642
 All Purpose (14 Oz.)
 H: 6 ⅞" T: 2 ½"
 B: 3" M: 3 ⅞"
 1 Dz.



N9711
 Iced Tea (16 Oz.)
 H: 7 ¼" T: 2 ¾"
 B: 3" M: 3 ⅜"
 2 Dz.



P0089
 Belgian Beer (12 ½ Oz.)
 H: 5 ⅞" T: 2 ½"
 B: 2 ⅞" M: 3 ¼"
 2 Dz.



L5757
 Rocks (8 ½ Oz.)
 H: 3 ¼" T: 2 ¾"
 B: 2 ⅞" M: 3 ⅞"
 1 Dz.



L5758
 Rocks (10 ½ Oz.)
 H: 3 ⅞" T: 3"
 B: 2 ¼" M: 3 ⅞"
 1 Dz.



L5756
 DOF (13 ½ Oz.)
 H: 3 ⅝" T: 3"
 B: 2 ⅜" M: 3 ⅞"
 1 Dz.



L5754
 Hi Ball (11 ½ Oz.)
 H: 5 ¾" T: 2 ⅞"
 B: 2" M: 2 ⅞"
 1 Dz.



L5755
 Cooler (16 Oz.)
 H: 6 ⅜" T: 2 ½"
 B: 2 ½" M: 3"
 1 Dz.



Distinction

The long, seamless stem flows into an angled bowl whose natural curve improves pour control, reducing waste and boosting profits.

KRYSTA / 1 MM SHEER RIM / * EFFERVESCENCE PLUS



Q9080 *
Flute (7 $\frac{3}{4}$ Oz.)
H: 9 $\frac{1}{8}$ " T: 1 $\frac{3}{4}$ "
B: 2 $\frac{3}{4}$ " M: 2 $\frac{5}{8}$ "
2 Dz.



3 $\frac{1}{4}$ Oz.

Q9062
Wine (13 Oz.)
H: 8 $\frac{5}{8}$ " T: 2 $\frac{1}{4}$ "
B: 3 $\frac{1}{4}$ " M: 3 $\frac{9}{16}$ "
2 Dz.



3 $\frac{1}{4}$ Oz.

Q9064
Wine (16 Oz.)
H: 9 $\frac{1}{8}$ " T: 2 $\frac{1}{2}$ "
B: 3 $\frac{3}{8}$ " M: 3 $\frac{3}{4}$ "
2 Dz.



Exalt

Exalt features a classic, universal shape designed for everyday durability.

KRYSTA / 1.2 MM SHEER RIM / * EFFERVESCENCE PLUS



X2040
Wine (6 $\frac{3}{4}$ Oz.)
H: 7 $\frac{1}{4}$ " T: 2 $\frac{3}{4}$ "
B: 2 $\frac{3}{4}$ " M: 2 $\frac{3}{4}$ "
2 Dz.
Old Sku : E7698



X2046
Wine (8 $\frac{1}{4}$ Oz.)
H: 7 $\frac{1}{2}$ " T: 2 $\frac{3}{8}$ "
B: 2 $\frac{3}{4}$ " M: 3"
2 Dz.
Old Sku : E7697



X1722
Wine (10 $\frac{1}{2}$ Oz.)
H: 7 $\frac{7}{8}$ " T: 2 $\frac{1}{2}$ "
B: 3" M: 3 $\frac{1}{4}$ "
2 Dz.
Old Sku : E7696



X2047
Wine (13 $\frac{3}{4}$ Oz.)
H: 8 $\frac{1}{2}$ " T: 2 $\frac{3}{4}$ "
B: 3 $\frac{1}{8}$ " M: 3 $\frac{1}{2}$ "
2 Dz.
Old Sku : E7695



X2048 *
Flute (6 $\frac{1}{4}$ Oz.)
H: 8 $\frac{1}{4}$ " T: 2"
B: 2 $\frac{3}{4}$ " M: 2 $\frac{3}{8}$ "
2 Dz.
Old Sku : E7700



Cabernet

KRYSTA / 1.2 MM SHEER RIM / * EFFERVESCENCE PLUS



Tall Wine, 2 Dz.

46978 (8 ½ Oz.)

H: 7 ½" T: 2 ¼" B: 2 ¾" M: 2 ⅞"

50816 (10 ½ Oz.)

H: 7 ¾" T: 2 ⅜" B: 3" M: 3 ⅓"

46973 (12 Oz.)

H: 8" T: 2 ½" B: 3" M: 3 ⅓"

46961 (16 Oz.)

H: 8 ⅝" T: 2 ¾" B: 3" M: 3 ½"

46888 (19 ¾ Oz.)

H: 9 ½" T: 2 ⅓" B: 3 ¼" M: 3 ⅓"

X2049

Tall Wine (25 ¼ Oz.)

H: 10" T: 3" B: 3 ⅝" M: 3 ⅓"

1 Dz.

Old Sku : D0795



Young Wine, 2 Dz.

X2034 (12 Oz.)

H: 7 ⅞" T: 2 ¼" B: 3 ⅓" M: 3 ½"
(3 ½ Oz. pour line)

Old Sku : E2788

X1720 (16 Oz.)

H: 8 ½" T: 2 ⅝" B: 3 ¼" M: 3 ⅓"
(4 Oz. pour line)

Old Sku : E2790

X2035 (19 ½ Oz.)

H: 8 ⅞" T: 2 ¾" B: 3 ⅓" M: 4 ⅛"
(5 ½ Oz. pour line)

Old Sku : E2798



Ballon Wine, 2 Dz.

X2050 (12 Oz.)

H: 7 ⅓" T: 2 ⅞" B: 3" M: 3 ⅝"

Old Sku : 47019

X2067 (16 Oz.)

H: 7 ¾" T: 3" B: 3" M: 3 ⅝"

Old Sku : 47017

X2059 (20 Oz.)

H: 8 ¼" T: 3 ⅓" B: 3 ¼" M: 4 ⅓"

Old Sku : 47026

X2038 (24 Oz.)

H: 8 ⅓" T: 3 ⅝" B: 3 ¼" M: 4 ½"

Old Sku : 46981



Cabernet cont'd.

KRYSTA / * EFFERVESCENCE PLUS



L0571

Tall Wine with pour line (16 Oz.)
 H: 8 5/8" T: 2 3/4" B: 3" M: 3 1/2"
 2 Dz.

APPROXIMATE POUR LINES

6 oz. Bottom of Grapes
 9 oz. Top of Grapes



FJ036

Bordeaux (16 Oz.)
 H: 8 1/2" T: 2 3/8" B: 3 1/2" M: 3 3/8"

FJ035

Bordeaux (21 1/4 Oz.)
 H: 9 1/2" T: 2 5/8" B: 3 1/2" M: 3 3/4"
 1 Dz.



FJ037

Burgundy (24 Oz.)
 H: 8 5/8" T: 2 7/8"
 B: 3 1/2" M: 4 3/8"
 1 Dz.



P0112

Millesime Wine (15 3/4 Oz.)
 H: 8 3/8" T: 2 3/4"
 B: 3 1/4" M: 3 5/8"
 2 Dz.



48024 *

Flute (6 Oz.)
 H: 8 7/8" T: 2"
 B: 2 3/4" M: 2 1/4"
 2 Dz.



X2066 *

Flute (8 Oz.)
 H: 9 1/4" T: 2"
 B: 2 3/4" M: 2 7/16"
 2 Dz.
 Old Sku : D0796

Cabernet cont'd.

* EFFERVESCENCE PLUS



V5794
Cordial (2 ¼ Oz.)
H: 5 ¼" T: 1 ⅝"
B: 2" M: 1 ⅞"
2 Dz.



X2036
Port (4 Oz.)
H: 5 ⅞" T: 1 ⅝"
B: 2" M: 2 ⅛"
2 Dz.

Old Sku: 14798



G3573
All Purpose (13 ½ Oz.)
H: 6 ⅞" T: 2 ⅞"
B: 3 ¼" M: 3 ⅜"
2 Dz.



G3570
Iced Tea (16 Oz.)
H: 7 ⅞" T: 2 ⅝"
B: 3 ⅛" M: 3 ⅜"
2 Dz.



P3882
Cocktail (7 ½ Oz.)
H: 6 ¾" T: 4 ½"
B: 3" M: 4 ½"
1 Dz.



N6831
Cocktail (10 Oz.)
H: 7 ½" T: 4 ¾"
B: 3" M: 4 ¾"
1 Dz.



N6815
Champagne Coupe (10 Oz.)
H: 6 ¾" T: 4 ⅜"
B: 2 ⅞" M: 4 ⅝"
1 Dz.



Shown : Rocks (7 Oz.) Beverage (11 1/2 Oz.)



L2369
Beverage (15 Oz.)
H: 6 1/2" T: 2 3/8"
B: 2 1/4" M: 2 3/4"
2 Dz.



G3674
Beverage (11 1/2 Oz.)
H: 4 3/4" T: 2 1/2"
B: 2 1/8" M: 2 1/2"
2 Dz.



G3658
Hi Ball (7 3/4 Oz.)
H: 4 3/8" T: 2 1/4"
B: 1 7/8" M: 2 3/8"
2 Dz.



L2370
DOF (12 1/2 Oz.)
H: 3 1/2" T: 3 3/8"
B: 2 7/8" M: 3 1/2"
2 Dz.



G3666
Rocks (10 1/2 Oz.)
H: 3 1/4" T: 3 1/8"
B: 2 5/8" M: 3 5/16"
2 Dz.



G3659
Rocks (7 Oz.)
H: 2 3/4" T: 2 3/4"
B: 2 3/8" M: 2 3/4"
2 Dz.





Evidence

Evidence's versatile design works for wine, cocktails, mocktails, and specialty brews, while its low profile is ideal for banquets.

KRYSTA / 1.1 MM SHEER RIM / * EFFERVESCENCE PLUS



X2068
Wine (15 ½ Oz.)
H: 8 ¼" T: 2 ½"
B: 3" M: 3 ⅝"
2 Dz.
Old Sku : V2821



X2063 *
Flute (5 ½ Oz.)
H: 7 ½" T: 1 ¾"
B: 2 ⅞" M: 2 ¾"
2 Dz.
Old Sku : V2823



X2042
Wine (12 Oz.)
H: 7 ½" T: 2 ⅝"
B: 2 ⅞" M: 2 ¾"
2 Dz.
Old Sku : V2620



X2058
Wine (9 Oz.)
H: 7" T: 2 ¾"
B: 2 ¾" M: 2 ⅞"
2 Dz.
Old Sku : V2822



Macaron

A classic glass with modern curves. Perfect for wine, cocktails and beer.



N0834
Rocks (13 ½ Oz.)
H: 4" T: 2 ¾"
B: 2" M: 3 ½"
2 Dz.

KRYSTA



Aska

Unique & sophisticated shape to create a contemporary and modern experience.



FP357
Tumbler (12 ¾ Oz.)
H: 4 7/8" T: 2 3/8"
B: 3" M: 3"
4 Dz.

KRYSTA



Primary

Multipurpose glassware for wine, cocktails or beverage service. Complement with Cabernet Stemware.

KRYSTA



G0036
Rocks (9 Oz.)
H: 3 ½" T: 2 ¼"
B: 1 ⅝" M: 2 ¾"
2 Dz.



G3322
DOF (12 Oz.)
H: 4" T: 2 ⅝"
B: 1 ⅞" M: 3"
2 Dz.



L8677
Hi Ball (13 ½ Oz.)
H: 5 ⅝" T: 2 ¼"
B: 1 ⅞" M: 3"
2 Dz.



G3323
Beverage (14 ¾ Oz.)
H: 4 ¼" T: 2 ⅝"
B: 1 ⅞" M: 3 ¼"
2 Dz.



Lima

Modern angular shapes with sheer rims perfectly complement the Cabernet and Sublym collections.

KRYSTA



G3367
Old Fashioned (11 ¾ Oz.)
H: 3 ¼" T: 2 7/8"
B: 2 ½" M: 3 ½"
2 Dz.



G3368
Hi Ball (12 ¾ Oz.)
H: 4 ¼" T: 2 ½"
B: 1 7/8" M: 3 ¼"
2 Dz.



L8110
Beverage (13 ½ Oz.)
H: 5 ¾" T: 2 ½"
B: 2" M: 3"
2 Dz.



L2356
Hi Ball (15 ½ Oz.)
H: 6 ½" T: 2 ¾"
B: 1 7/8" M: 2 5/8"
2 Dz.



Rendez-vous

Contemporary multifaceted panel designs with outstanding brightness for beverage presentations.

KRYSTA



V7381
 Hi Ball (12 Oz.)
 H: 5 1/8" T: 3 1/4"
 B: 2 1/2" M: 3 1/4"
 8 Pcs.
 Old Sku : Q4358



V7382
 Rocks (10 3/4 Oz.)
 H: 3 3/4" T: 3 1/2"
 B: 3" M: 3 1/2"
 8 Pcs.
 Old Sku : Q4354



Architecte

Geometric artistry in glass, adding sophistication to beverage service.



V7387

Rocks (10 ¾ Oz.)

H: 3 7/8" T: 3 ½"

B: 2 ¾" M: 3 ½"

8 Pcs.

Old Sku : Q4353

KRYSTA



Macassar

Striking panel cuts bring an elevating cocktail presentation with timeless character.



Q4340

Hi Ball (12 Oz.)

H: 5 " T: 3 ¼"

B: 2 ½" M: 3 ¼"

1 Dz.

KRYSTA



ARCOROC

Drinkware

CRYSTALLINE

Discora NEW	206 - 207
Malea Brio	208
Mineral	209
V. Juliette	210 - 211
Broadway	212 - 215

ARMORIM

Serena (SHEER RIM) NEW	218 - 219
Romeo (SHEER RIM)	220 - 221
Precision (SHEER RIM)	222 - 223
Urbane	224 - 225

FULLY TEMPERED

Essentials	228 - 229
Artic	230 - 231
Excalibur	232 - 235
Starline NEW	236 - 237
Rock Line NEW	238
Rock Dew NEW	239
Stack Up	240 - 241
Stack Up Cross NEW	242 - 243
Arcadie	244 - 245
Prysm	246
Norvege	247
Forum NEW	248 - 249
Granite	250 - 251
Gotham	252 - 253
Amelia	254
Mugs	255

EVERYDAY BASICS

Wine Bottom Tumblers	258 - 259
Luxe NEW	260
Salto	261
Brixton	262
Imperator/Elysees/Quadrille NEW	263
Shetland	264 - 265
Islande	266 - 267
Cabernet	268
Aristocrat	269
Perfection	270 - 271
Cooler	272
Mason Jar	273
ArcoPrime	274 - 275







ARCOROC



Durable glassware with clean transparency and lasting brilliance. Designed to deliver a refined, straightforward aesthetic that elevates presentation while supporting consistent, everyday programs. An ideal balance of clarity and performance for operations seeking a polished look across everyday service.



NEW

Discora

Discora offers tactile and visual interest for every guest. The refined design enhances presentation and elevates the drinking experience.

CRYSTALLINE



X2600
Coupe (7 Oz.)
H: 6 $\frac{5}{16}$ " T: 3 $\frac{5}{8}$ "
M: 3 $\frac{5}{8}$ " B: 2 $\frac{3}{4}$ "
2 Dz.



X2604
Nick & Nora (6 Oz.)
H: 6 $\frac{3}{4}$ " T: 3"
M: 3" B: 2 $\frac{3}{4}$ "
2 Dz.



X2606
Gin (20 Oz.)
H: 8 $\frac{1}{2}$ " T: 3 $\frac{1}{8}$ "
M: 4 $\frac{1}{8}$ " B: 3 $\frac{1}{2}$ "
2 Dz.



X2767
Rocks (10 $\frac{3}{4}$ Oz.)
H: 3 $\frac{1}{8}$ " T: 3"
M: 3 $\frac{5}{8}$ " B: 2 $\frac{1}{4}$ "
2 Dz.



X2607
Double Rocks (12 $\frac{1}{2}$ Oz.)
H: 3 $\frac{1}{2}$ " T: 2 $\frac{7}{8}$ "
M: 3 $\frac{3}{4}$ " B: 2 $\frac{1}{4}$ "
2 Dz.



X2702
Hi Ball (15 $\frac{1}{4}$ Oz.)
H: 5 $\frac{1}{4}$ " T: 2 $\frac{5}{8}$ "
B: 2 $\frac{1}{4}$ " M: 2 $\frac{5}{8}$ "
2 Dz..



Malea Brio

Fine rims, sparkling bodies and flavor enhancing teardrop shapes at a great value.

CRYSTALLINE / * EFFERVESANCE PLUS



H8466 *
Brio Flute (3 Oz.)
H: 6 $\frac{13}{16}$ " T: 1 $\frac{7}{8}$ "
B: 2 $\frac{1}{8}$ " M: 2 $\frac{1}{4}$ "
2 Dz.



J1478 *
Brio Flute (5 $\frac{1}{4}$ Oz.)
H: 7 $\frac{7}{8}$ " T: 2 $\frac{1}{8}$ "
B: 2 $\frac{3}{8}$ " M: 2 $\frac{5}{8}$ "
2 Dz.



Mineral

Tall sides and sheer rims suit nearly any wine.

CRYSTALLINE / * EFFERVESANCE PLUS



H2090 *
Flute (5 ¼ Oz.)
H: 8 ¾" T: 1 ¾"
B: 2 ½" M: 2 ½"
2 Dz.



H2317
Wine (11 ¾ Oz.)
H: 8 ⅝" T: 2 ⅜"
B: 3" M: 3 ⅛"
4 Dz.



H2318
Wine (15 Oz.)
H: 9 ¼" T: 2 ½"
B: 3" M: 3 ¼"
4 Dz.



V. Juliette

The angular design of the V. Juliette collection offers a distinctive shape that fits very well with all table styles.

CRYSTALLINE / SHEER RIM / * EFFERVESANCE PLUS



Wine, 2 Dz.

N5163 (10 Oz.)
H: 7 $\frac{3}{8}$ " T: 2 $\frac{1}{8}$ " B: 2 $\frac{5}{8}$ " M: 3 $\frac{1}{8}$ "

N4907 (13 $\frac{1}{2}$ Oz.)
H: 8 $\frac{1}{8}$ " T: 2 $\frac{1}{4}$ " B: 3" M: 3 $\frac{3}{8}$ "

N5993 (16 $\frac{3}{4}$ Oz.)
H: 8 $\frac{1}{2}$ " T: 2 $\frac{1}{2}$ " B: 3 $\frac{1}{8}$ " M: 3 $\frac{5}{8}$ "



N5082 *
Flute (7 $\frac{3}{4}$ Oz.)
H: 8 $\frac{5}{8}$ " T: 1 $\frac{7}{8}$ "
B: 2 $\frac{7}{8}$ " M: 2 $\frac{5}{8}$ "
2 Dz.



N5994
Hi Ball (13 $\frac{1}{2}$ Oz.)
H: 4 $\frac{3}{8}$ " T: 2 $\frac{1}{2}$ "
B: 2" M: 3 $\frac{1}{2}$ "
2 Dz.



N5995
DOF (11 $\frac{3}{4}$ Oz.)
H: 3 $\frac{1}{4}$ " T: 3"
B: 2 $\frac{1}{4}$ " M: 3 $\frac{3}{4}$ "
2 Dz.



V1308 + NEW
Decanter (1 $\frac{1}{2}$ L)
H: 9 $\frac{5}{8}$ "
M: 6 $\frac{1}{8}$ "
2 Pcs..



Broadway

Strikingly beautiful cut glass adds stylish sophistication to your beverage service with a vintage touch.

CRYSTALLINE



Q7932
 Vintage Cocktail (8 ¼ Oz.)
 H: 7 ⅝" T: 3 ½"
 B: 2 ⅞" M: 3 ½"
 2 Dz.



P8795
 Cocktail (7 Oz.)
 H: 6 ⅞" T: 4 ½"
 B: 3" M: 4 ½"
 1 Dz.



P8796
 Coupe Cocktail (8 Oz.)
 H: 5 ½" T: 4 ½"
 B: 3" M: 4 ½"
 1 Dz.



P8821
 Gin Cocktail (19 ½ Oz.)
 H: 7 ½" T: 4 ¼"
 B: 3 ¼" M: 4 ¼"
 1 Dz.



V2910 +
 Shot (2 Oz.)
 H: 2 ⅜" T: 1 ⅞"
 B: 1 ⅞" M: 1 ⅞"
 2 Dz.



FP332 +
 Beaker (24 Oz.)
 H: 6" T: 4 ⅜"
 B: 3 ⅝" M: 4 ⅜"
 6 Pcs.



Broadway cont'd.

CRYSTALLINE



FP320 +
Rocks (7 ½ Oz.)
H: 3 ⅜" T: 3"
B: 2 ⅝" M: 3"
2 Dz.



L7254
Rocks (10 ½ Oz.)
H: 3 ½" T: 3 ⅜"
B: 3" M: 3 ⅜"
2 Dz.



V5996 +
Mauve Rocks (10 ½ Oz.)
H: 3 ½" T: 3 ⅜"
B: 3" M: 3 ⅜"
2 Dz.



V5998 +
Blue Rocks (10 ½ Oz.)
H: 3 ½" T: 3 ⅜"
B: 3" M: 3 ⅜"
2 Dz.



FP321 *
Double Rocks (12 ½ Oz.)
H: 3 ¾" T: 3 ⅞"
B: 2 ⅞" M: 3 ⅞"
2 Dz.



L7256
Hi Ball (9 ¼ Oz.)
H: 5 ¼" T: 2 ⅝"
B: 2 ¼" M: 2 ⅝"
2 Dz.



L7255
Hi Ball (12 Oz.)
H: 5 ¾" T: 3"
B: 2 ½" M: 3"
2 Dz.



P1470 +
Beverage (15 Oz.)
H: 6 ½" T: 3 ⅞"
B: 2 ¾" M: 3 ⅞"
1 Dz.

+ Not made in crystalline





ARCOROC



Thermal strengthening after-process for rim reinforcement and chip resistance. All sheer rim glassware is reinforced with the ArmoRim process creating a refined experience for customers.



NEW
Serena

The classic shape of Serena is paired beautifully with a vertical line texture with a slight twist.

ARMORIM / SHEER RIM



X0633
Flute (7 Oz.)
H: 9 $\frac{3}{16}$ " T: 1 $\frac{13}{16}$ "
B: 3" M: 2 $\frac{1}{2}$ "
1 Dz.



X0631
Wine (16 Oz.)
H: 9 $\frac{3}{8}$ " T: 2 $\frac{1}{2}$ "
B: 3" M: 3 $\frac{3}{8}$ "
1 Dz.



X0634
All Purpose Goblet (15 Oz.)
H: 6 $\frac{3}{4}$ " T: 2 $\frac{1}{2}$ "
B: 3" M: 3 $\frac{1}{2}$ "
1 Dz.



FP695 NEW
Coupe (10 Oz.)
H: 7 $\frac{1}{2}$ " T: 4 $\frac{1}{2}$ "
B: 4 $\frac{1}{2}$ " M: 3 $\frac{1}{8}$ "
2 Dz.



X0635
Stemless Wine (11 Oz.)
H: 3 $\frac{1}{2}$ " T: 2 $\frac{5}{8}$ "
B: 2" M: 3 $\frac{3}{8}$ "
1 Dz.



X0636
Stemless Wine (13 Oz.)
H: 4 $\frac{1}{2}$ " T: 2 $\frac{1}{2}$ "
B: 2" M: 3 $\frac{1}{4}$ "
1 Dz.



Romeo

Romeo is the perfect blend of function and style. Offering an extensive line of shapes to suit your many needs.

ARMORIM / SHEER RIM



P8793
Flute (5 ¾ Oz.)
H: 7 ⅞" T: 2"
B: 2 ⅜" M: 2 ¼"
1 Dz.



Wine, 1 Dz.
P8794 (12 Oz.)
H: 7 ⅞" T: 2 ½" B: 3" M: 3 ⅙"

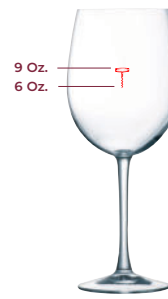

V2128
Corkscrew Wine (16 Oz.)
H: 8 ⅜" T: 2 ⅞"
B: 3" M: 3 ⅜"
1 Dz.

Approximate
Pour Lines

V2125 (16 Oz.)
H: 8 ⅜" T: 2 ⅞" B: 3" M: 3 ⅜"

P8790 (19 Oz.)
H: 8 ⅞" T: 2 ⅞" B: 3" M: 3 ⅝"



V4024
All Purpose (13 ½ Oz.)
H: 6 ⅞" T: 2 ⅞"
B: 3" M: 2 ⅞"
1 Dz.



P8782
All Purpose (16 Oz.)
H: 7" T: 2 ⅞"
B: 3" M: 3 ¼"
1 Dz.



V4222
Margarita (12 Oz.)
H: 6 ⅞" T: 4 ⅞"
B: 3" M: 4 ⅞"
1 Dz.



V2761
Coupe Cocktail (8 Oz.)
H: 5 ⅞" T: 4 ⅞"
B: 3" M: 4 ⅞"
1 Dz.



V2760
Cocktail (5 ½ Oz.)
H: 5 ⅞" T: 2 ¾"
B: 2 ¾" M: 2 ¾"
1 Dz.



V4025
Martini (5 Oz.)
H: 6" T: 3 ¾"
B: 2 ¾" M: 3 ¾"
1 Dz.



X4065 NEW ■
Martini (7 ½ Oz.)
H: 6 ¾" T: 4 ½"
M: 4 ½" B 3"
1 Dz.



Precision

This tumbler collection features a heavy sham, straight wall and sheer rim. With a variety of pieces in the collection, Precision offers an elevated look at a valued price point.

ARMORIM / SHEER RIM



P8500
Rocks (10 ½ Oz.)
H: 3 ¼" T: 3 ¼"
B: 3" M: 3 ¼"
1 Dz.



P8494
Collins (13 Oz.)
H: 5 ⅜" T: 2 ¾"
B: 2 ⅜" M: 2 ¾"
1 Dz.



P8499
Cooler (16 Oz.)
H: 6 ⅛" T: 2 ⅞"
B: 2 ½" M: 2 ⅞"
1 Dz.



Urbane

Curved, durable designs with sturdy bases and a stackable ledge to save space.

ARMORIM / PERFECTLY STACKABLE



N0529
Whiskey/Shot (3 ½ Oz.)
H: 3" T: 2 ⅝"
B: 1 ⅝" M: 2 ⅝"
1 Dz.



N0523
Rocks (5 Oz.)
H: 3 ¼" T: 2 ⅞"
B: 1 ¾" M: 2 ⅞"
1 Dz.



N0530
Rocks (7 Oz.)
H: 3 ⅝" T: 3 ⅙"
B: 2" M: 3 ⅙"
1 Dz.



N0531
Rocks (9 Oz.)
H: 3 ⅞" T: 3 ½"
B: 2 ¼" M: 3 ½"
1 Dz.



N0512
Rocks (10 Oz.)
H: 4" T: 3 ½"
B: 2 ¼" M: 3 ½"
1 Dz.



N0524
DOF (12 Oz.)
H: 4 ⅙" T: 3 ¾"
B: 2 ⅜" M: 3 ¾"
1 Dz.



N0527
DOF (14 Oz.)
H: 4 ¼" T: 3 ⅞"
B: 2 ½" M: 3 ⅞"
1 Dz.



N0513
Hi Ball (10 Oz.)
H: 6 ¼" T: 2 ⅞"
B: 2" M: 2 ⅞"
1 Dz.



N0521
Beverage (12 Oz.)
H: 6 ¼" T: 3"
B: 2 ⅙" M: 3"
1 Dz.



N0528
Beverage (14 Oz.)
H: 6 ⅝" T: 3 ¼"
B: 2 ¼" M: 3 ¼"
1 Dz.



N0520
Cooler (16 Oz.)
H: 7" T: 3 ⅜"
B: 2 ⅜" M: 3 ⅜"
1 Dz.







ARCOROC



Fully Tempered – More resistant to mechanical and thermal shock than regular annealed glass; up to 5X more resistant to breakage.



Essentials

A sleek and sophisticated barware line that features a slimming perspective and thin base.

FULLY TEMPERED



V3871

Rocks (7 ½ Oz.)
 H: 2 ¾" T: 3 ¼"
 B: 2 ⅞" M: 3 ¼"
 1 Dz.



15012

Hi Ball (10 ½ Oz.)
 H: 6 ½" T: 2 ⅜"
 B: 2 ⅞" M: 2 ¼"
 2 Dz.



Q1774

Collins (13 Oz.)
 H: 6 ⅞" T: 2 ¾"
 B: 2 ¼" M: 2 ¾"
 1 Dz.



V3470

Rocks (12 ½ Oz.)
 H: 3 ½" T: 3 ¼"
 B: 2 ⅞" M: 3 ¼"
 2 Dz.



N8901

Grey Rocks (12 ½ Oz.)
 H: 3 ½" T: 3 ¼"
 B: 2 ⅞" M: 3 ¼"
 6 Pcs.



V3473

Beverage (17 Oz.)
 H: 4 ⅞" T: 3 ½"
 B: 2 ¾" M: 3 ⅞"
 2 Dz.

N8901 Color is applied via spray. Sprayed glassware can last up to 1,000 washes.



Artic

The timeless cut design of Artic evokes feelings of nostalgia while exuding an air of elegance.

FULLY TEMPERED



53664
 Juice (6 Oz.)
 H: 3 3/4" T: 2 1/4"
 B: 1 5/8" M: 2 1/4"
 4 Dz.



75926
 Hi Ball (8 3/4 Oz.)
 H: 4 3/8" T: 2 5/8"
 B: 2" M: 2 5/8"
 4 Dz.



D6315
 Hi Ball (10 1/2 Oz.)
 H: 5" T: 2 3/4"
 B: 2" M: 2 3/4"
 4 Dz.



57069
 Beverage (12 1/2 Oz.)
 H: 5 3/8" T: 2 7/8"
 B: 2 1/4" M: 2 7/8"
 4 Dz.



57286
 Wine (8 Oz.)
 H: 5 3/8" T: 3"
 B: 2 7/8" M: 3"
 4 Dz.



57070
 Wine (10 1/2 Oz.)
 H: 5 3/4" T: 3 1/8"
 B: 2 7/8" M: 3 1/8"
 4 Dz.





Excalibur

The workhorse of glassware. More resistant to mechanical and thermal shock than regular annealed glass—up to 5X more resistant to breakage.

FULLY TEMPERED



Approximate
Pour Lines

D1CM5312

Vin with pour line (12 Oz.)
H: 7 1/2" T: 3" B: 3" M: 3 3/8"
2 Dz.



71083

Tall Wine (10 1/2 Oz.)
H: 7 1/4" T: 2 7/8"
B: 2 3/4" M: 3 3/16"
3 Dz.



71084

Tall Wine (8 1/2 Oz.)
H: 6 13/16" T: 2 5/8"
B: 2 3/4" M: 2 15/16"
3 Dz.



71080

Grand Savoie (12 Oz.)
H: 7 1/2" T: 3"
B: 3" M: 3 3/8"
2 Dz.



06942

Super Savoie (12 Oz.)
H: 7 1/2" T: 3"
B: 3 1/16" M: 3 5/16"
2 Dz.



P0776

Breeze (11 3/4 Oz.)
H: 8" T: 2 3/8"
B: 3" M: 3 1/8"
2 Dz.



P0777

Breeze (15 3/4 Oz.)
H: 8 5/8" T: 2 3/4"
B: 3" M: 3 1/2"
2 Dz.



71086

Flute (5 3/4 Oz.)
H: 7 3/4" T: 2"
B: 2 1/2" M: 2 1/2"
3 Dz.



71075

Grand Ballon (13 Oz.)
H: 6 7/8" T: 3 1/8"
B: 3" M: 3 5/8"
2 Dz.



L0371

Coupe Cocktail (8 Oz.)
H: 5 5/8" T: 4 3/8"
B: 3" M: 4 3/8"
2 Dz.



00213

79320 (non-tempered)
Cocktail (10 Oz.)
H: 7 7/16" T: 4 3/4"
B: 3" M: 4 3/4"
1 Dz.



D2024

09232 (non-tempered)
Cocktail (7 1/2 Oz.)
H: 6 3/4" T: 4 1/2"
B: 3" M: 4 1/2"
1 Dz.

Excalibur cont'd.



12926
Iced Tea (16 ½ Oz.)
H: 7 ¾" T: 2 ¼"
B: 3" M: 3 ¼"
2 Dz.



04757
All Purpose Goblet (14 Oz.)
H: 6 ¾" T: 2 ¾"
B: 3" M: 3 ¼"
2 Dz.



71076
All Purpose Goblet (11 Oz.)
H: 6 ¼" T: 2 ½"
B: 3" M: 3 ¼"
3 Dz.



07395
Ballon Goblet (11 ½ Oz.)
H: 5 ¾" T: 2 ¾"
B: 2 ¾" M: 3 ¼"
3 Dz.



71078
Banquet Goblet (11 ½ Oz.)
H: 5 ¼" T: 3"
B: 2 ⅞" M: 3 ⅝"
3 Dz.



71079
Brandy (12 Oz.)
H: 5 ¼" T: 2"
B: 2 ⅞" M: 2 ¾"
2 Dz.



71093
Petite Cuvée (13 Oz.)
H: 7" T: 2 ¾"
B: 3" M: 3 ¼"
2 Dz.



71081
Grand Cuvée (13 Oz.)
H: 8 ⅞" T: 2 ¾"
B: 3" M: 3 ¼"
2 Dz.



71092
Footed Hi Ball (8 Oz.)
H: 5 ¼" T: 2 ¾"
B: 2 ⅞" M: 2 ¾"
3 Dz.



20875
Old Fashioned (7 Oz.)
H: 3 1/16" T: 3"
B: 2 1/8" M: 3"
3 Dz.



20874
Old Fashioned (9 Oz.)
H: 3 1/4" T: 3 1/4"
B: 2 5/16" M: 3 1/4"
3 Dz.



20873
Old Fashioned (10 1/2 Oz.)
H: 3 1/2" T: 3 7/16"
B: 2 1/2" M: 3 7/16"
3 Dz.



20871
Hi Ball (6 Oz.)
H: 4" T: 2 1/2"
B: 1 3/4" M: 2 1/2"
3 Dz.



20869
Hi Ball (8 Oz.)
H: 4 9/16" T: 2 9/16"
B: 1 7/8" M: 2 9/16"
3 Dz.



20868
Hi Ball (9 Oz.)
H: 4 3/4" T: 2 11/16"
B: 1 7/8" M: 2 11/16"
3 Dz.



20867
Hi Ball (10 1/2 Oz.)
H: 5 1/16" T: 2 13/16"
B: 2" M: 2 13/16"
3 Dz.



20866
Hi Ball (11 Oz.)
H: 5 1/4" T: 2 7/8"
B: 2" M: 2 7/8"
3 Dz.



20865
Beverage (12 1/2 Oz.)
H: 5 11/16" T: 2 7/8"
B: 2" M: 2 7/8"
3 Dz.



20864
Beverage (16 Oz.)
H: 6" T: 3 1/8"
B: 2 1/8" M: 3 1/8"
3 Dz.



NEW
Starline

Starline offers a timeless design with a modern touch. Its textured base, adorned with vertical lines, ensures an easy grip, while the clear top portion enhances its classic appeal.

STACKABLE



V9573
Old Fashioned (10 Oz.)
H: 3 7/8" T: 3 3/8"
B: 2 3/8" M: 3 3/8"
2 Dz.



V9572
Hi Ball (12 1/2 Oz.)
H: 4 3/4" T: 3 3/8"
B: 2 1/2" M: 3 3/8"
2 Dz.



V9571
Hi Ball (11 Oz.)
H: 5 1/2" T: 3"
B: 2 1/2" M: 3"
2 Dz.



V9574
Beverage (14 Oz.)
H: 5 1/8" T: 3 1/2"
B: 2 1/2" M: 3 1/2"
2 Dz.



X0433
Beverage (16 Oz.)
H: 6" T: 3 1/2"
B: 2 1/2" M: 3 1/2"
1 Dz.



X0434
Beverage (22 Oz.)
H: 6 3/4" T: 3 3/4"
B: 2 3/4" M: 3 3/4"
1 Dz.



NEW

Rock Line

Bold vertical lines provide a refined look and enhanced grip, with fully tempered durability for high-traffic environments and easy color differentiation.



Rocks (12 Oz.)
V8704 - Blue
V8710 - Pink
V8710 - Clear
 H: 3 3/4" T: 3 3/8"
 B: 2 1/4" M: 3 3/8"
 2 Dz.



Hi Ball (12 1/4 Oz.)
V8705 - Blue
V8711 - Pink
V7637 - Clear
 H: 5 3/8" T: 3"
 B: 2" M: 3"
 2 Dz.



NEW
Rock Dew

A subtle textured pattern adds style and grip, while fully tempered durability suits busy environments. Colored options allow easy beverage differentiation.



Rocks (12 Oz.)
V8706 - Blue
V8712 - Pink
V7638 - Clear
 H: 3 3/4" T: 3 3/8"
 B: 2 1/4" M: 3 3/8"
 2 Dz.



Hi Ball (12 1/4 Oz.)
V8707 - Blue
V8713 - Pink
V7639 - Clear
 H: 5 3/8" T: 3"
 B: 2" M: 3"
 2 Dz.



NEW
Stack Up

Superior stackability makes this a go-to choice for space savings.

PERFECTLY STACKABLE



H3858
Rocks (7 Oz.)
H: 3 3/8" T: 3 1/4"
B: 2 3/8" M: 3 1/4"
1 Dz.



L5216
Rocks (8 3/4 Oz.)
H: 3 5/8" T: 3 3/8"
B: 2 1/4" M: 3 3/8"
2 Dz.



H3032
Old Fashioned (10 1/2 Oz.)
H: 3 5/8" T: 3 5/8"
B: 2 1/2" M: 3 5/8"
1 Dz.



H5169
DOF (12 Oz.)
H: 3 7/8" T: 3 5/8"
B: 2 3/4" M: 3 5/8"
1 Dz.

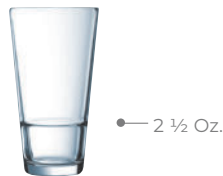

H3839
Hi Ball (10 Oz.)
H: 5 3/8" T: 2 7/8"
B: 2 1/8" M: 2 7/8"
1 Dz.

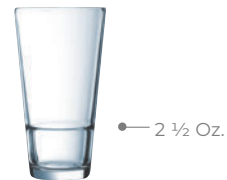

L5217
Hi Ball (11 3/4 Oz.)
H: 5 1/2" T: 3 1/8"
B: 2 1/8" M: 3 1/8"
2 Dz.



H3856
Beverage (14 Oz.)
H: 5 5/8" T: 3 1/4"
B: 2 1/4" M: 3 1/4"
1 Dz.



H3089
Cooler (16 Oz.)
H: 5 3/4" T: 3 3/8"
B: 2 3/8" M: 3 3/8"
1 Dz.



H3008
Cooler (21 Oz.)
H: 6 3/8" T: 3 5/8"
B: 2 3/8" M: 3 5/8"
1 Dz.





Stack Up Cross

Superior stackability and textured design helps to differentiate while remaining trendy. Mix and match with the Stack Up collection!

PERFECTLY STACKABLE



1 ½ Oz. —●



X0393

Rocks (7 Oz.)
 H: 3 ⅝" T: 3 ¼"
 B: 2 ⅜" M: 3 ¼"
 2 Dz.

1 ½ Oz. —●



X0392

Rocks (8 ¾ Oz.)
 H: 3 ⅝" T: 3 ⅜"
 B: 2 ¼" M: 3 ⅜"
 2 Dz.

2 ½ Oz. —●



X0391

Hi Ball (11 ¾ Oz.)
 H: 5 ½" T: 3 ⅜"
 B: 2 ⅜" M: 3 ⅜"
 2 Dz.



Arcadie

The soft, delicate panels of the Arcadie collection offer a sense of simplicity. The versatility of the line allows for easy cross functional service and the nestable design adds for easy space saving.

FULLY TEMPERED



Q2233
Rocks (3 Oz.)
H: 2 1/2" T: 2 7/16"
B: 1 1/4" M: 2 7/16"
2 Dz.



Q2234
Rocks (5 1/4 Oz.)
H: 3" T: 3"
B: 1 13/16" M: 3"
2 Dz.



Q2967
Rocks (8 Oz.)
H: 3 3/8" T: 3 5/16"
B: 2" M: 3 5/16"
2 Dz.



Q2750
DOF(11 3/4 Oz.)
H: 3 7/8" T: 3 3/4"
B: 2 3/8" M: 3 3/4"
2 Dz.



Q2751
Hi Ball (13 1/2 Oz.)
H: 5" T: 3 13/16"
B: 2 1/4" M: 3 13/16"
2 Dz.



X2357
Saucer 4 1/2"
1 Dz.
Old Sku : Q3700
Fits: Q2967, Q2234,
Q2233



X2359
Saucer 5 1/2"
1 Dz.
Old Sku : Q3701
Fits: Q2751, Q2750





Prysm

Slightly twisted square base collection with clean lines and optimal strength.

FULLY TEMPERED



X0154
Rocks (9 Oz.)
H: 3 1/2" T: 3 5/8"
B: 2 3/4" M: 3 5/8"
2 Dz.



X0154
DOF (12 1/2 Oz.)
H: 3 3/4" T: 4"
B: 3" M: 4"
2 Dz.
Old Sku : E1514



X0422
Beverage (12 Oz.)
H: 5" T: 3 1/2"
B: 2 1/2" M: 3 1/2"
2 Dz.
Old Sku : E1513



H0736
Cooler (16 Oz.)
H: 5 3/4" T: 3 3/4"
B: 2 3/4" M: 3 3/4"
4 Dz.



Norvege

The Noverge glass is a classic and stackable while featuring clean vertical lines.

FULLY TEMPERED / PERFECTLY STACKABLE



V7462

Old Fashioned (6 ½ Oz.)
H: 3 ½" T: 2 ¾"
B: 2 ½" M: 2 ¾"
2 Dz.

Old Sku : 60024



V7535

Old Fashioned (8 ½ Oz.)
H: 3 ⅝" T: 3"
B: 2 ¼" M: 3"
2 Dz.

Old Sku : 61697



V7529

Hi Ball (9 ½ Oz.)
H: 4 ½" T: 2 ¾"
B: 2" M: 2 ¾"
2 Dz.

Old Sku : 60440



V7527

Beverage (10 ¾ Oz.)
H: 5" T: 2 ⅞"
B: 2 ½" M: 2 ⅞"
2 Dz.

Old SKU: 61698



NEW

Forum

Forum brings thoughtful simplicity to beverage service with intentionally sized tumblers for water and everyday drinks. Fully tempered and stackable, the collection delivers durability, space efficiency, and easy handling.

FULLY TEMPERED / PERFECTLY STACKABLE



V8009
Rocks (5 ½ Oz.)
H: 2 ¾" T: 2 7/8"
B: 1 13/16" M: 2 7/8"
4 Dz.



V8005
Rocks (7 ¾Oz.)
H: 3 " T: 3 3/16"
B: 3 3/16" M: 2 1/8"
4 Dz.



V7999
Hi Ball (9 Oz.)
H: 4" T: 3"
B: 3" M: 1 7/8"
4 Dz.



Granite

Perfectly stackable, Granite is a multi-faceted, cafe-inspired glass.

FULLY TEMPERED / PERFECTLY STACKABLE



J2610
Rocks (5 ¼ Oz.)
H: 3" T: 2 ¾"
B: 2 ⅜" M: 2 ¾"
4 Dz.



J2611
Rocks (7 Oz.)
H: 3 ¼" T: 3 ⅙"
B: 2 ¼" M: 3 ⅙"
2 Dz.



L7844
DOF (11 ¾ Oz.)
H: 4 ¼" T: 3 ⅝"
B: 2 ¾" M: 3 ⅝"
2 Dz.



V8924
Tall Rocks (9 Oz.)
H: 3 ⅞" T: 3 ⅜"
B: 2 ⅜" M: 3 ⅜"
3 Dz.
Old Sku : J2614



J2605
Beverage (10 ½ Oz.)
H: 5 ½" T: 2 ⅞"
B: 2 ⅜" M: 2 ⅞"
2 Dz.



43281
Beverage (16 Oz.)
H: 6 ⅜" T: 3 ⅜"
B: 2 ½" M: 3 ⅜"
3 Dz.



43279
Cooler (12 Oz.)
H: 4 ⅞" T: 3 ¼"
B: 2 ⅝" M: 3 ¼"
3 Dz.



J2603
Cooler (14 Oz.)
H: 5 ⅜" T: 3 ½"
B: 2 ¾" M: 3 ½"
2 Dz.



Gotham

Our classic, multi-faceted design adds a splash of European café culture.

FULLY TEMPERED



J4094
Rocks (4 ½ Oz.)
H: 3 ¼" T: 2 ¾"
B: 1 ¾" M: 2 ¾"
3 Dz.



J4096
Rocks (8 Oz.)
H: 3 ½" T: 3 ¼"
B: 2 ¼" M: 3 ½"
3 Dz.



J4097
Rocks (9 Oz.)
H: 3 ½" T: 3 ¼"
B: 2 ¼" M: 3 ⅝"
3 Dz.



J4099
DOF (12 Oz.)
H: 3 ¾" T: 3 ½"
B: 2 ½" M: 3 ½"
3 Dz.



J4101
Beverage (10 Oz.)
H: 4 ¾" T: 3"
B: 2 ¼" M: 3 ⅝"
3 Dz.



J4102
Beverage (12 Oz.)
H: 4 ¾" T: 3 ¼"
B: 2 ½" M: 3 ¼"
3 Dz.



J4103
Beverage (14 Oz.)
H: 5 ⅛" T: 3 ½"
B: 2 ½" M: 3 ½"
3 Dz.



J4104
Cooler (16 Oz.)
H: 6 ¼" T: 3 ½"
B: 2 ½" M: 3 ½"
3 Dz.



Amelia

The perfectly stackable goblet, Amelia is a bars best friend.

FULLY TEMPERED / PERFECTLY STACKABLE



E3562

Stacking Goblet (8 ½ Oz.)

H: 4 ⅝" T: 2 ¾"

B: 2 ½" M: 3 ⅛"

4 Dz.



Mugs

Fully-tempered for hot drinks, clear glass mugs add a beautiful visual for a delicious hot beverage.



V7483
Mug (8 1/2 Oz.)
H: 3 1/2" T: 2 5/16"
B: 2 7/16" M: 4 1/16"
6 Pcs.
Old Sku : 61875



D9219
Nordic Mug (12 1/2 Oz.)
H: 3 3/4" T: 3 1/4"
B: 3 1/2" M: 4 7/8"
2 Dz.



37684
Irish Coffee (8 1/2 Oz.)
H: 5 1/2" T: 3"
B: 2 11/16" M: 3 1/2"
2 Dz.



11874
53403 Non-Tempered
Irish Coffee (10 Oz.)
H: 5 5/8" T: 2 3/4"
B: 2 3/4" M: 4"
2 Dz.





ARCOROC

EVERYDAY CLASSICS

A glass for every occasion. Explore the endless possibilities of Arcoroc's glassware collections, designed to balance creativity, practicality, and style. Elevate every moment, create memorable experiences, and celebrate in a way that's uniquely yours.



Wine Bottom Tumblers

The wine bottle design repurposed into a unique drinking vessel for a memorable beverage presentation. The distinctive base indentation gives a rustic appeal to this charming drinking glass.



FK259
Green Tumbler (16 Oz.)
H: 5 ½" T: 3"
B: 3" M: 3"
1 Dz.



FJ061
Clear Tumbler (16 Oz.)
H: 5 ½" T: 3"
B: 3" M: 3"
1 Dz.



FJ062
Amber Tumbler (16 Oz.)
H: 5 ½" T: 3"
B: 3" M: 3"
1 Dz.



FK258
Green Tumbler (12 Oz.)
H: 4" T: 3"
B: 3" M: 3"
1 Dz.



FJ060
Clear Tumbler (12 Oz.)
H: 4" T: 3"
B: 3" M: 3"
1 Dz.



FJ063
Amber Tumbler (12 Oz.)
H: 4" T: 3"
B: 3" M: 3"
1 Dz.



NEW
Luxe

The strong vertical lines of Luxe add a stylish touch and provide a secure grip. The cut design elevates the drinking experience by highlighting and intensifying the bold, complex flavors of the beverages served.



FP683
Rocks (10 1/2 Oz.)
H: 3 3/8" T: 3 1/4"
B: 3 1/4" M: 3 1/4"
2 Dz.



FP684
Hi Ball (12 Oz.)
H: 6" T: 2 3/4"
B: 2 3/4" M: 2 3/4"
2 Dz.



Salto

The elegant arched sides creates a glass that fits perfectly in all hands.



V3870
Cordial (2 Oz.)
H: 2 1/2" T: 1 1/16"
B: 1 3/8" M: 1 7/8"
4 Dz.



G2562
Rocks (10 3/4 Oz.)
H: 3 1/4" T: 3 1/8"
B: 2 1/4" M: 3 1/2"
4 Dz.



N5812
Hi Ball (11 3/4 Oz.)
H: 4 3/4" T: 2 1/2"
B: 1 15/16" M: 3"
2 Dz.



N5828
Cooler (17 Oz.)
H: 5 3/4" T: 2 1/2"
B: 2" M: 3 1/8"
2 Dz.



Brixton

The strong vertical and horizontal lines of Brixton offer an unique design for an elevated experience.



P4188
Rocks (10 ½ Oz.)
H: 4 T: 3 ¼"
B: 2 ⅝" M: 3 ¼"
1 Dz.



P9067
Double Rocks (12 ½ Oz.)
H: 4 ⅜" T: 3 ⅜"
B: 2 ⅞" M: 3 ⅜"
2 Dz.



Q8947
Hi Ball (10 ½ Oz.)
H: 6" T: 2 ¼"
B: 2 ¼" M: 2 ¼"
1 Dz.



NEW
Imperator, Elysees & Quadrille



V8953 | *Imperator*
 Old Fashioned (10 ¼ Oz.)
 H: 3 5/8" T: 3 ¼"
 B: 2 ½" M: 3 ¼"
 2 Dz.



V8954 | *Elysees*
 Old Fashioned (10 ½ Oz.)
 H: 3 5/8" T: 3 ¼"
 B: 2 ¾" M: 3 ¼"
 2 Dz.



V8956 | *Quadrille*
 Old Fashioned (10 ¼ Oz.)
 H: 3 ½" T: 3 ¼"
 B: 2 5/8" M: 3 ¼"
 2 Dz.



Shetland

Shetland, a true icon of versatility, seamlessly transforms from water to beer or cocktail service with its adaptable design. The heavy sham adds value and stability.



79736
Hi Ball (7 ½ Oz.)
H: 4 ¾" T: 2 13/16"
B: 1 ¾" M: 2 13/16"
4 Dz.



V5927
Hi Ball (12 Oz.)
H: 5 ½" T: 3 ¼"
B: 2" M: 3 ¼"
4 Dz.



G3611
Hi Ball (14 Oz.)
H: 5 ¾" T: 3 3/8"
B: 2 1/8" M: 3 3/8"
2 Dz.
Old Sku : 79698



V5926
Old Fashioned (8 ½ Oz.)
H: 3 ½" T: 3 ½"
B: 2 3/8" M: 3 ½"
2 Dz.



E1907
Old Fashioned (10 ¾ Oz.)
H: 3 13/16" T: 3 ¾"
B: 2 ½" M: 3 ¾"
4 Dz.



Islande

A clean profile coupled with a heavy sham makes this line ideal for both casual gatherings and formal events. The heavy sham adds stability and perceived value.



Q5761
Cordial (2 ¼ Oz.)
H: 4 ⅜" T: 1 ½"
B: 1 ⅜" M: 1 ½"
4 Dz.



J4238
Whiskey (3 ¼ Oz.)
H: 3 ⅞" T: 2"
B: 1 ⅞" M: 2"
2 Dz.



N6643
Juice (5 ¼ Oz.)
H: 4" T: 2 ⅛"
B: 2" M: 2 ⅛"
2 Dz.



12652
Old Fashioned (8 ½ Oz.)
H: 3 ⅝" T: 3 ⅛"
B: 3" M: 3 ⅛"
4 Dz.



V3469
Old Fashioned (10 Oz.)
H: 3 ⅝" T: 3 ⅛"
B: 3" M: 3 ⅛"
2 Dz.



V3476
DOF (12 ¾ Oz.)
H: 3 ¾" T: 3 ½"
B: 3 ⅝" M: 3 ½"
2 Dz.



V3472
Hi Ball (10 Oz.)
H: 5 ⅝" T: 2 ½"
B: 2 ¼" M: 2 ½"
2 Dz.



D0575
Hi Ball (11 Oz.)
H: 6 ½" T: 2 ⅜"
B: 2 ⅛" M: 2 ⅜"
4 Dz.



V3475
Collins (13 Oz.)
H: 6 ¾" T: 2 ½"
B: 2 ¼" M: 2 ½"
2 Dz.



Q7781
Hi Ball (15 ½ Oz.)
H: 6 ¼" T: 2 ⅞"
B: 2 ½" M: 2 ⅞"
1 Dz.





Cabernet

Curved and simple, Cabernet is the perfect complement to Arcoroc stemware.



47346

Cordial (2 ½ Oz.)
H: 3 ½" T: 1 ½"
B: 1 ¾" M: 1 ⅝"
4 Dz.



10007

Rocks (10 ½ Oz.)
H: 3 ¼" T: 3 ⅛"
B: 2 ¾" M: 3 ⅜"
3 Dz.



17198

Cooler (17 Oz.)
H: 5 ⅞" T: 2 ¾"
B: 2 ½" M: 3 ⅛"
1 Dz.



Aristocrat

Classic clean, straight walled Aristocrat is the perfect all around tumbler. From in-room to old fashioned cocktails, Aristocrat is versatile and sleek.



53224
Old Fashioned (10 ½ Oz.)
H: 3 ½" T: 3 ¾"
B: 3" M: 3 ¼"
3 Dz.



53232
DOF (14 Oz.)
H: 4 ¼" T: 3 ¾"
B: 3 ½" M: 3 ¾"
3 Dz.



53205
Beverage (13 Oz.)
H: 5 ½" T: 2 ¾"
B: 2 ½" M: 2 ¾"
3 Dz.



53214
Cooler (16 Oz.)
H: 6 ¾" T: 2 ¾"
B: 2 ½" M: 2 ¾"
3 Dz.



Perfection

Embrace the charm and versatility of the Perfection collection. Seamlessly transition from cocktails to water service to wine.



D2015 NEW
Tumbler (5.5 Oz.)
H: 3 1/8" T: 2"
M: 2 1/2" B: 1 3/8"
2 Dz.



C8832
Tumbler (9 Oz.)
H: 3 3/4" T: 2 1/4"
B: 1 1/2" M: 2 3/4"
1 Dz.



P6284
Tumbler (12 Oz.)
H: 4 1/8" T: 2 1/2"
B: 1 3/4" M: 3 1/8"
1 Dz.



C8303
Tumbler (15 Oz.)
H: 4 3/8" T: 2 5/8"
B: 1 7/8" M: 3 3/8"
1 Dz.



N2673 NEW
Tumbler (17 Oz.)
H: 4 1/2" T: 2 3/4"
M: 3 1/2" B: 2"
1 Dz.



C8304
Tumbler (21 Oz.)
H: 5" T: 3"
B: 2 1/4" M: 3 1/2"
1 Dz.



H4870
Flute (9 Oz.)
H: 5 5/8" T: 2 1/8"
B: 1 1/2" M: 2 3/8"
1 Dz.



Cooler

Meet your universal glassware companion. Whether it's a frothy beer or trendy cocktail, this glass can serve it all.



D0130
Cooler (14 ½ Oz.)
H: 6 ¾" T: 2 ¾"
B: 2" M: 2 7/8"
2 Dz.



E5458
Can Cooler (16 Oz.)
H: 5 ¼" T: 2 5/8"
B: 2 ½" M: 3"
3 Dz.



L4865
Tall Can Cooler (16 Oz.)
H: 6 ½" T: 2 ¼"
B: 2 ½" M: 2 5/8"
2 Dz.



Mason Jar

A classic jar design perfect for serving unique cocktails, soft drinks, beer or desserts! Versatile vessel with a rustic aesthetic.



FK203

Mason Jar with Handle (16 ½ Oz.)

H: 5 ¼" T: 2 ⅝"

B: 2 ⅝" M: 4 ⅛"

1 Dz.



ARCOPRIME

A clean profile coupled with a heavy sham makes this line ideal for both casual gatherings and formal events. The heavy sham adds stability and perceived value.



Q2518
 Universal Wine (12 Oz.)
 H: 7 ¹⁵/₁₆" T: 2 ¹/₂"
 B: 2 ¹¹/₁₆" M: 3 ³/₁₆"
 1 Dz.



Q2517
 Universal Wine (16 Oz.)
 H: 8 ³/₄" T: 2 ³/₄"
 B: 3 ¹/₁₆" M: 3 ⁷/₁₆"
 1 Dz.



Q2505
 Universal Wine (19 Oz.)
 H: 9 ¹/₁₆" T: 2 ¹⁵/₁₆"
 B: 3 ¹/₁₆" M: 3 ¹¹/₁₆"
 1 Dz.



Q2504
 Flute (5 ³/₄ Oz.)
 H: 7 ⁷/₈" T: 1 ¹⁵/₁₆"
 B: 2 ⁵/₈" M: 2 ³/₁₆"
 1 Dz.



Q2540
 Straight Sided OF (7 ¹/₂ Oz.)
 H: 3 ¹/₂" T: 2 ⁷/₈"
 B: 2 ⁵/₈" M: 2 ¹¹/₁₆"
 1 Dz.



Q2539
 Straight Sided OF (10 ¹/₂ Oz.)
 H: 3 ¹/₂" T: 3 ³/₁₆"
 B: 3" M: 3 ³/₁₆"
 1 Dz.



Q2538
 Straight Sided DOF (14 Oz.)
 H: 4 ¹/₈" T: 3 ³/₈"
 B: 3 ¹/₈" M: 3 ³/₈"
 1Dz.



Q2537
 Straight Sided Cooler (13 Oz.)
 H: 5 ¹/₂" T: 2 ⁷/₈"
 B: 2 ¹/₂" M: 2 ⁷/₈"
 1 Dz.



Q2536
 Straight Sided Beverage (16 Oz.)
 H: 6 ¹/₄" T: 2 ⁷/₈"
 B: 2 ¹/₂" M: 2 ⁷/₈"
 1 Dz.



Q2542
 Mixing Glass (16 Oz.)
 H: 5 ³/₄" T: 3 ¹/₂"
 B: 2 ³/₈" M: 3 ¹/₂"
 2 Dz.







Occasion

SPARKLING WINE

Flutes & Coupes 278 - 281

SPIRITS

Coupe 284 - 286

Martini 288 - 289

Misc Cocktail, Margarita & Hurricane 290 - 291

Moscow Mule, Cordial & Shot 292 - 293

Whiskey 294 - 295

Digestif 296 - 297

BEER

Stemware 300 - 301

Cooler & Mixing Glass 302 - 303

Pub Glasses 304 - 305

Pilsner 306 - 307

Mugs & Samplers 308 - 309

MISC.

Room Tumblers 310 - 311

Decanters & Carafes 312 - 313

Carafes, Pitchers & Swing Top Bottles 314 - 315

Mix | Barware 316 - 317

OUTDOOR PERFECT

San Plastic Glassware 320 - 321

Sparkling Wine | FLUTES & COUPES



48024 | Cabernet ♦ *
Flute (6 Oz.)
H: 8 7/8" T: 2"
B: 2 3/4" M: 2 1/4"
2 Dz.



D0796 | Cabernet ♦ *
Flute (8 Oz.)
H: 9 1/4" T: 2"
B: 2 3/4" M: 2 7/16"
2 Dz.



J8907 | Reveal Up ♦ *
Soft Flute (8 Oz.)
H: 9 1/4" T: 1 3/4"
B: 2 3/4" M: 2 5/8"
2 Dz.



J8908 | Reveal Up ♦ *
Soft Wine (11 Oz.)
H: 8 1/2" T: 2"
B: 3" M: 3 1/4"
2 Dz.



Q7785 | Sequence ♦ *
Coupe Cocktail (7 Oz.)
H: 6" T: 3 1/16"
B: 2 3/4" M: 3 1/16"
2 Dz.



L5641 | Sequence ♦
Coupe Cocktail (7 3/4 Oz.)
H: 5 7/8" T: 4 3/8"
B: 3" M: 4 3/8"
1 Dz.



FP303 | Zephyr **NEW** ●
Specialty Cocktail (7 1/2 Oz.)
H: 6 1/2" T: 4 1/8"
B: 3 3/8" M: 4 3/8"
2 Dz.



L3678 | Sublym ♦
Coupe Cocktail (8 Oz.)
H: 7 3/8" T: 4 1/2"
B: 3" M: 4 1/2"
2 Dz.



V1375 ♦* *NEW*
Flute (5 ½ Oz.)
H: 7 7/8" T: 2 1/8"
M: 2 1/2" B: 2 3/8"
2 Dz.



V2823 | *Evidence* ♦*
Flute (5 ½ Oz.)
H: 7 1/2" T: 1 3/4"
B: 2 7/16" M: 2 3/16"
2 Dz.



Q1151 | *Exaltation* ♦*
Flute (10 ¼ Oz.)
H: 8 5/16" T: 2 5/16"
B: 2 7/8" M: 3 1/16"
2 Dz.



L5640 | *Sequence* ♦*
Flute (6 Oz.)
H: 8 1/4" T: 1 7/8"
B: 2 3/4" M: 2 1/4"
1 Dz.



E7700 | *Exalt* ♦*
Flute (6 ¼ Oz.)
H: 8 1/4" T: 2"
B: 2 3/4" M: 2 3/8"
2 Dz.



L2762 | *Sublym* ♦*
Sublym Flute (7 ½ Oz.)
H: 9 1/2" T: 1 3/4"
B: 2 3/4" M: 2 1/4"
2 Dz.



U1051 | *Open Up* ♦*
Flute (6 ¾ Oz.)
H: 9" T: 2 3/8"
B: 2 13/16" M: 2 3/4"
2 Dz. | 4 Oz. Pour Line



V2697 | *Symétrie* ♦*
Flute (7 ½ Oz.)
H: 9 1/2" T: 2 1/2"
B: 2 3/4" M: 2 1/4"
2 Dz.



FP633 | *Grace* ●
Flute (8 Oz.)
H: 9 1/2" T: 1 13/16"
B: 2 3/4" M: 2 5/16"
2 Dz.



Q9080 | *Distinction* ♦*
Flute (7 ¾ Oz.)
H: 9 1/6" T: 1 3/4"
B: 2 3/4" M: 2 5/8"
2 Dz.

* EFFERVESCENCE PLUS | ♦ KRISTA | ● AERIS

Sparkling Wine | FLUTES & COUPES





E6125 | *Outdoor Perfect* ●
 Flute (5 Oz.)
 H: 8 ½" T: 2"
 B: 2 ¾" M: 2 ¼"
 3 Dz.



H2090 | *Mineral* ●*
 Flute (5 ¼ Oz.)
 H: 8 ¾" T: 1 ¾"
 B: 2 ½" M: 2 ⅛"
 2 Dz.



71086 | *Excalibur* ●
 Flute (5 ¾ Oz.)
 H: 7 ¾" T: 2"
 B: 2 ½" M: 2 ¼"
 3 Dz.



P8793 | *Romeo* ●
 Flute (5 ¾ Oz.)
 H: 7 ⅞" T: 2"
 B: 2 ⅜" M: 2 ⅛"
 1 Dz.



N5082 | *V. Juliette* ●*
 Flute (7 ¾ Oz.)
 H: 8 ⅝" T: 1 ⅞"
 B: 2 ⅞" M: 2 ⅝"
 2 Dz.



X0633 | *Serena* ●
 Flute (7 Oz.)
 H: 9 ⅜" T: 1 ⅜"
 B: 3" M: 2 ½"
 1 Dz.



H8466 | *Malea Brio* ●*
 Flute (3 Oz.)
 H: 6 ¼" T: 1 ⅞"
 B: 2 ⅜" M: 2 ¼"
 2 Dz.



J1478 | *Malea Brio* ●*
 Flute (5 ¼ Oz.)
 H: 7 ⅞" T: 2 ⅛"
 B: 2 ⅜" M: 2 ⅝"
 2 Dz.



V3874 | *Elegance*
 Coupe Cocktail (5 ½ Oz.)
 H: 4 ¾" T: 3 ⅞"
 B: 2 ¾" M: 3 ½"
 4 Dz.



L0371 | *Excalibur* ●
 Coupe Cocktail (8 Oz.)
 H: 5 ⅝" T: 4 ⅜"
 B: 3" M: 4 ⅜"
 2 Dz.

* EFFERVESCENCE PLUS | ● FULLY TEMPERED | ● CRYSTALLINE | ● SAN | ● SHEER RIM



Spirits | Great drinks start with the right glass.



SHOTS

Ideal for small servings of spirits, shot glasses feature a thick base and narrow opening for easy handling and controlled pouring.



WHISKEY

A versatile staple glass with a sleek, simple design, ideal for complex cocktails or spirits served straight up.



DIGESTIF

Designed for slow sipping after a meal, the tulip shape boosts aromas and highlights complex flavors.



OCCASION

From classic margaritas to tropical creations, these glasses combine visual appeal with shapes tailored to each cocktail.



MARTINI

The iconic angled bowl highlights the cocktail's visual appeal and aroma, while the stem keeps it perfectly chilled.



COUPE

A vintage favorite, the coupe's shallow bowl boosts aromas and showcases garnishes for a variety of cocktails.







FP695 | *Serena* **NEW** ●
Coupe (10 Oz.)
H: 7 1/2" T: 4 1/2"
B: 4 1/2" M: 3 1/8"
2 Dz.



V1171 | *Symétrie* ◆
Coupe (8 Oz.)
H: 7 1/8" T: 4 1/2"
B: 3" M: 4 1/2"
2 Dz.



N6815 | *Cabernet* ◆
Champagne Coupe (10 Oz.)
H: 6 3/4" T: 4 3/8"
B: 2 7/8" M: 4 5/8"
1 Dz.



L5641 | *Sequence* ◆
Coupe Cocktail (7 3/4 Oz.)
H: 5 7/8" T: 4 3/8"
B: 3" M: 4 3/8"
1 Dz.



Q3702 | *Sequence* ◆
Nick & Nora (5 1/4 Oz.)
H: 5 5/8" T: 2 3/4"
B: 2 3/8" M: 2 3/4"
2 Dz.



Q7785 | *Sequence* ◆*
Coupe Cocktail (7 Oz.)
H: 6" T: 3 11/16"
B: 2 3/4" M: 3 11/16"
2 Dz.



FQ079 | *Zephyr* **NEW** ●
Coupe Cocktail(6 Oz.)
H: 6 1/2" T: 3 5/8"
B: 3" M: 3 5/8"
2 Dz.



FP303 | *Zephyr* **NEW** ●
Specialty Cocktail (7 1/2 Oz.)
H: 6 1/2" T: 4 1/8"
B: 3 1/8" M: 4 3/8"
2 Dz.



L3678 | *Sublym* ◆
Coupe Cocktail (8 Oz.)
H: 7 1/8" T: 4 1/2"
B: 3" M: 4 1/2"
2 Dz.

AVAILABLE Q2





FQ110 | *Chris Adams* **NEW**
Coupe Cocktail (4 Oz.)
H: 6" T: 3"
B: 2 7/8" M: 3"
2 Dz.
AVAILABLE Q2



CA030 | *Chris Adams*
Coupe Cocktail (6 Oz.)
H: 5 3/4" T: 3 1/2"
B: 2 7/8" M: 3 1/2"
2 Dz.



CA504 | *Chris Adams*
Coupe Cocktail (6 Oz.)
H: 5 3/4" T: 3 1/2"
B: 2 7/8" M: 3 1/2"
2 Dz.



CA031 | *Chris Adams*
Coupe Cocktail (6 Oz.)
H: 5 7/8" T: 3 1/2"
B: 2 7/8" M: 3 1/2"
2 Dz.



V2761 | *Romeo* ●
Cocktail (8 Oz.)
H: 5 7/8" T: 4 1/8"
B: 3" M: 4 1/8"
1 Dz.



V3874 | *Elegance*
Coupe Cocktail (5 1/2 Oz.)
H: 4 3/4" T: 3 3/8"
B: 2 3/4" M: 3 1/2"
4 Dz.



P8796 | *Broadway* ●
Coupe Cocktail (8 Oz.)
H: 5 1/2" T: 4 1/2"
B: 3" M: 4 1/2"
1 Dz.



L0371 | *Excalibur* ●
Coupe Cocktail (8 Oz.)
H: 5 5/8" T: 4 3/8"
B: 3" M: 4 3/8"
2 Dz.



X2600 | *Discora* ● **NEW**
Coupe (7 Oz.)
H: 6 5/16" T: 3 5/8"
M: 3 5/8" B: 2 3/4"
2 Dz.





FQ074 | *Zephyr* **NEW** ●
Martini Cocktail (7 ½ Oz.)
H: 7 ⅛" T: 4"
B: 3 ¼" M: 4"
2 Dz.



N6831 | *Cabernet* ◆
Cocktail (10 Oz.)
H: 7 ½" T: 4 ¾"
B: 3" M: 4 ¾"
1 Dz.



P3882 | *Cabernet* ◆
Cocktail (7 ½ Oz.)
H: 6 ¾" T: 4 ½"
B: 3" M: 4 ½"
1 Dz.



ARCOROC



X4065 | *Romeo* ● **NEW**
Martini (7.5 Oz.)
H: 6 ¾" T: 4 ½"
M: 4 ½" B 3"
1 Dz.



V4025 | *Romeo* ●
Martini (5 Oz.)
H: 5 ⅞" T: 2 ¾"
B: 2 ¾" M: 2 ¾"
1 Dz.



D2024 | *Excalibur* ●
09232 (non-tempered)
Cocktail (7 ½ Oz.)
H: 6 ¾" T: 4 ½"
B: 3" M: 4 ½"
1 Dz.



00213 | *Excalibur* ●
79320 (non-tempered)
Cocktail (10 Oz.)
H: 7 ⅞" T: 4 ¾"
B: 3" M: 4 ¾"
1 Dz.



N6216 | *Kyoto*
Cocktail (5 Oz.)
H: 3" T: 3 ⅝"
B: 2 ¾" M: 3 ⅝"
16 Pcs.



V2760 | *Romeo* ●
Cocktail (5 ½ Oz.)
H: 5 ⅞" T: 2 ¾"
B: 2 ¾" M: 2 ¾"
1 Dz.



P8795 | *Broadway* ●
Cocktail (7 Oz.)
H: 6 ⅞" T: 4 ½"
B: 3" M: 4 ½"
1 Dz.



Q7932 | *Broadway* ●
Vintage Cocktail (8 ¼ Oz.)
H: 7 ½" T: 3 ½"
B: 3" M: 3 ½"
1 Dz.



E6132 | *Outdoor Perfect* ●
Cocktail (10 Oz.)
H: 7 ⅞" T: 4 ¾"
B: 3 ¼" M: 4 ⅝"
2 Dz.

◆ KRYSTA | ● AERIS | ● CRYSTALLINE | ● FULLY TEMPERED | ● SHEER RIM | ● SAN

Spirits | MISC COCKTAIL, MARGARITA & HURRICANE





71093 | *Excalibur* ●
Petite Cuvee (13 Oz.)
H: 7" T: 2 3/4"
B: 3" M: 3 5/16"
2 Dz.



71081 | *Excalibur* ●
Grand Cuvee (13 Oz.)
H: 8 1/8" T: 2 3/4"
B: 3" M: 3 5/16"
2 Dz.



V4222 | *Romeo* ●
Margarita (12 Oz.)
H: 6 1 1/16" T: 4 5/8"
B: 3" M: 4 5/8"
1 Dz.



P8821 | *Broadway* ●
Gin Cocktail (19 1/2 Oz.)
H: 7 1/2" T: 4 1/4"
B: 3 1/4" M: 4 1/4"
1 Dz.



N2760 | *Vina*
G&T Cocktail (24 Oz.)
H: 7 3/4" T: 3 3/4"
B: 3 1/4" M: 4 1/2"
1 Dz.



E6127 | *Outdoor Perfect* ●
Margarita (12 Oz.)
H: 6 7/8" T: 4 7/8"
B: 3 1/4" M: 4 3/4"
2 Dz.



C2172 | *Specialty*
Hurricane (15 Oz.)
H: 8 1/4" T: 3 1/8"
B: 3" M: 3 1/8"
2 Dz.



E6128 | *Outdoor Perfect* ●
Hurricane (14 3/4 Oz.)
H: 9 1/8" T: 2 7/8"
B: 3" M: 2 7/8"
3 Dz.

● CRYSTALLINE | ● FULLY TEMPERED | ● SHEER RIM | ● SAN

Spirits | MOSCOW MULE, CORDIAL & SHOT GLASSES



FK364 | *Moscow Mule*
Copper (16 Oz.)
H: 4" T: 3 3/8"
B: 2 1/4" M: 4 3/8"
1 Dz.



FK368 | *Moscow Mule*
Copper Hammered (16 Oz.)
H: 4" T: 3 3/8"
B: 2 1/4" M: 4 3/8"
1 Dz.



FK492 | *Moscow Mule*
Black Moscow Mule (16 Oz.)
H: 4" T: 3 3/8"
B: 2 1/4" M: 4 3/8"
1 Dz.



FK493 | *Moscow Mule*
Black Hammered (16 Oz.)
H: 4" T: 3 3/8"
B: 2 1/4" M: 4 3/8"
1 Dz.



N0529 | *Urbane* ●
Shot Glass (3 ½ Oz.)
H: 3" T: 2 5/8"
B: 1 5/8" M: 2 5/8"
1 Dz.



V8248 | *Shooters*
Hot Shot (1 ¼ Oz.)
H: 2 ¾" T: 1 ¾"
B: 1 5/16" M: 1 ¾"
2 Dz.
Old Sku : 21554



H5057 | *Shooters*
Shot Glass (1 ¾ Oz.)
H: 2 ¾" T: 1 15/16"
B: 1 5/16" M: 1 15/16"
6 Dz.



N5834 | *Salto*
Cordial (2 Oz.)
H: 2 ½" T: 1 9/16"
B: 1 3/8" M: 1 7/8"
4 Dz.



V2910 | *Broadway*
Shot Glass (2 Oz.)
H: 2 3/8" T: 1 7/8"
B: 1 1/8" M: 1 7/8"
2 Dz.



G2639 | *Shooters*
Hot Shot (2 ½ Oz.)
H: 3 5/16" T: 2 1/8"
B: 1 ½" M: 2 1/8"
4 Dz.



19188 | *Shooters*
Shot Glass (2 ½ Oz.)
H: 2 7/16" T: 2 5/16"
B: 2" M: 2 5/16"
6 Dz.



C3966 | *Shooters*
Shot Glass (2 ¾ Oz.)
H: 3 ¾" T: 1 7/8"
B: 1 5/8" M: 1 7/8"
6 Dz.



Q5761 | *Islande*
Cordial (2 ¼ Oz.)
H: 4 1/8" T: 1 ½"
B: 1 3/8" M: 1 ½"
4 Dz.



47346 | *Cabernet*
Cordial (2 ½ Oz.)
H: 3 ½" T: 1 ½"
B: 1 3/8" M: 1 5/8"
4 Dz.

● RIM TEMPERED

Spirits | WHISKEY



FP373 | *Zephyr* ♦
Rocks (10 ½ Oz.)
H: 2 7/8" T: 3 ¼"
B: 3 ¼" M: 3 ¼"
2 Dz.



G3367 | *Lima* ♦
Old Fashioned (11 ¾ Oz.)
H: 3 ¼" T: 2 7/8"
B: 2 ½" M: 3 ½"
2 Dz.



Q4353 | *Architecte* ♦
Rocks (10 ¾ Oz.)
H: 3 7/8" T: 3 ½"
B: 2 ¾" M: 3 ½"
1 Dz.



Q4354 | *Rendez-Vous* ♦
Rocks (10 ¾ Oz.)
H: 3 ¾" T: 3 ½"
B: 3" M: 3 ½"
1 Dz.



G3659 | *Cabernet* ♦
Sheer Rocks (7 Oz.)
H: 2 ¾" T: 2 ¾"
B: 2 ¾" M: 2 ¾"
2 Dz.



L5758 | *Sequence* ♦
Rocks (10 ½ Oz.)
H: 3 ½" T: 3"
B: 2 ¼" M: 3 ¾"
1 Dz.

Also available in :
G3666 (10 ½ Oz.)
L2370 (12 ½ Oz.)

Also available in :
L5757 (8 ½ Oz.)
L5756 (13 ½ Oz.)



Chef&Sommelier

ARCOROC



P4188 | *Brixton*
Rocks (10 ½ Oz.)
H: 4 T: 3 ¼"
B: 2 ⅝" M: 3 ¼"
1 Dz.

Also available in :
P9067 (12 ½ Oz.)



N0524 | *Urbane* ●
DOF (12 Oz.)
H: 4 ⅙" T: 3 ¾"
B: 2 ⅝" M: 3 ¾"
1 Dz.

Also available in :
N0531 (9 Oz.)



N5995 | *V. Juliette* ●
DOF (11 ¾ Oz.)
H: 3 ¼" T: 3"
B: 2 ¼" M: 3 ¾"
2 Dz.

Also available in :
P8495 (14 Oz.)



FP321 | *Broadway*
Double Rocks (12 ½ Oz.)
H: 3 ¾" T: 3 ⅙"
M: 3 ⅙" B: 2 ⅞"
2 Dz.



P8500 | *Precision* ●
DOF (10 ½ Oz.)
H: 4" T: 3 ¼"
B: 3" M: 3 ¼"
1 Dz.

Also available in :
FP320 (7 ½ Oz.)
L7254 (10 ½ Oz.)



12652 | *Islande*
Old Fashioned (8 ½ Oz.)
H: 3 ⅝" T: 3 ⅙"
B: 3" M: 3 ⅝"
4 Dz.

Also available in :
V3469 (10 Oz.)
V3476 (12 ¾ Oz.)

◆ KRYSTA | ● CRYSTALLINE | ● RIM TEMPERED | ● SHEER RIM





V5794 | Cabernet ♦
Cordial (2 ¼ Oz.)
H: 5 ¼" T: 1 ⅝"
B: 2" M: 1 ⅞"
2 Dz.



14798 | Cabernet ♦
Port (4 Oz.)
H: 5 ⅞" T: 1 ⅝"
B: 2" M: 2 ⅛"
2 Dz.



N8212 | Specialty ♦
Cordial (4 Oz.)
H: 7 ⅞" T: 1 ½"
B: 2 ⅜" M: 2"
2 Dz.



N6374 | Spirit ♦
Taster (6 Oz.)
H: 5" T: 1 ¾"
B: 2 ½" M: 3"
2 Dz.



N8172 | Specialty ♦
Brandy (24 Oz.)
H: 6 ¾" T: 2 ⅞"
B: 3 ¼" M: 4 ⅜"
2 Dz.



U1032 | Open Up ♦
Warm Tumbler (10 Oz.)
H: 3 ⅜" T: 2 ⅜"
B: 1 ⅞" M: 3 ⅞"
2 Dz.

ARCOROC



71079 | Excalibur ●
Brandy (12 Oz.)
H: 5 ¼" T: 2"
B: 2 ⅛" M: 2 ⅜"
2 Dz.



62664 | Cabernet ●
Brandy (13 ¾ Oz.)
H: 5 ¼" T: 2 ½"
B: 3 ¼" M: 3 ¾"
24 Pcs.



42258 | Specialty
Viticole (4 ¼ Oz.)
H: 5 ⅞" T: 1 ⅞"
B: 2" M: 2 ⅞"
2 Dz.



L6119 | Kenzie
Taster (5 ¾ Oz.)
H: 4" T: 2"
B: 2 ⅞" M: 2 ⅞"
3 Dz.



X2517 | Cascada **NEW**
Tasting Glass (5 ¼ Oz.)
H: 4" T: 2 ¼"
B: 1 ¾" M: 2 ⅞"
2 Dz.





Beer | The Right Glass for a Crafted Experience

 <p>STEMWARE</p> <p>Lambics Saisons Upscale Ales Lagers</p>	 <p>GENERAL</p> <p>Macro Brews All Purpose</p>	 <p>PUB</p> <p>IPA Pale Ales Brown Ales Stouts</p>	 <p>PILSNER</p> <p>Pilsners Pale Lagers</p>	 <p>MUGS</p> <p>Festbiers Dark lagers Lagers</p>
--	---	---	--	---



Chef&Sommelier



P0089 | *Sequence* ♦
Belgian Beer (12 ½ Oz.)
H: 5 7/8" T: 2 ½"
B: 2 7/8" M: 3 ¼"
2 Dz.



N9711 | *Sequence* ♦
Beer/Iced Tea (16 Oz.)
H: 7 ¼" T: 2 ¾"
B: 3" M: 3 ¾"
2 Dz.



N5368 | *Sublym* ♦
All Purpose (13 Oz.)
H: 7 ¼" T: 2 ¾"
B: 3" M: 3 ½"
2 Dz.



G3573 | *Cabernet* ♦
All Purpose (13 ½ Oz.)
H: 6 ¾" T: 2 7/8"
B: 3 ¼" M: 3 ¾"
2 Dz.



G3570 | *Cabernet* ♦
Beer/Iced Tea (16 Oz.)
H: 7 7/16" T: 2 5/8"
B: 3 ¼" M: 3 ¾"
2 Dz.



ARCOROC



X2246 | Michel **NEW** ●
Belgian Beer Taster (5.5 Oz.)
H: 4 5/16" T: 2 5/16"
M: 3 3/4" B: 2"
3 Dz.



V8505 | Michel **NEW** ●
Belgian Beer (13 Oz.)
H: 5 3/8" T: 2 3/4"
M: 2 5/8" B: 2 1/2"
2 Dz.



FL337 | Barware
Belgian Beer (13 Oz.)
H: 5 1/2" T: 2 5/8"
B: 3" M: 3 1/8"
2 Dz.



P8782 | Romeo ●
All Purpose (16 Oz.)
H: 7" T: 2 7/8"
B: 3" M: 3 1/4"
1 Dz.



C3544 | Barware
Schooner (18 Oz.)
H: 7 1/4" T: 4 7/16"
B: 3 1/2" M: 4 3/4"
1 Dz.



07134 | Barware
Cerveise (10 1/2 Oz.)
H: 6 1/2" T: 2 3/8"
B: 2 9/16" M: 2 7/8"
2 Dz.



V3872 | Barware
Cerveise (12 1/2 Oz.)
H: 7" T: 2 9/16"
B: 2 3/4" M: 3"
2 Dz.



V3873 | Barware
Cerveise (16 1/2 Oz.)
H: 7 1/2" T: 2 3/4"
B: 2 15/16" M: 3 1/4"
2 Dz.

◆ KRISTA | ● PERFECTLY STACKABLE | **NEW** AVAILABLE Q2 | ● SHEER RIM

Beer | COOLER & MIXING GLASS



J8821 | Party Glass
Pint (16 Oz.)
H: 4 7/8" T: 3 3/4"
B: 2 1/2" M: 3 3/4"
2 Dz.



E5458 | Can Cooler
Can Cooler (16 Oz.)
H: 5 1/4" T: 2 5/8"
B: 2 1/2" M: 3"
3 Dz.



L4865 | Can Cooler
Tall (16 Oz.)
H: 6 1/2" T: 2 1/4"
B: 2 1/2" M: 2 5/8"
2 Dz.



J4089 | *Mixing Glass* ●
 Mixing Glass (14 Oz.)
 H: 5 3/4" T: 3 1/2"
 B: 2 3/8" M: 3 1/2"
 2 Dz.



● 2 1/2 Oz.

H3856 | *Stack Up* ● ●
 Beverage (14 Oz.)
 H: 5 11/16" T: 3 1/4"
 B: 2 1/4" M: 3 1/4"
 1 Dz.



● 3 Oz.

H3089 | *Stack Up* ● ●
 Stack Up Cooler (16 Oz.)
 H: 5 3/4" T: 3 7/16"
 B: 2 3/8" M: 3 7/16"
 1 Dz.



43100 | *Mixing Glass*
 Heavy Sham (14 Oz.)
 H: 5 3/4" T: 3 1/2"
 B: 2 3/8" M: 3 7/16"
 2 Dz.



J4106 | *Mixing Glass* ●
 Pint (16 Oz.)
 H: 5 3/4" T: 3 1/2"
 B: 2 3/8" M: 3 1/2"
 2 Dz.



19343 | *Mixing Glass* ●
 Pint (16 Oz.)
 H: 5 3/4" T: 3 1/2"
 B: 2 3/8" M: 3 1/2"
 2 Dz.



G3960 | *Mixing Glass*
 Pint (16 Oz.)
 H: 5 3/4" T: 3 1/2"
 B: 2 3/8" M: 3 1/2"
 2 Dz.



44273 | *Mixing Glass*
 Heavy Sham (18 Oz.)
 H: 6 3/4" T: 3 11/16"
 B: 2 3/8" M: 3 11/16"
 2 Dz.



22032 | *Mixing Glass* ●
 Mixing Glass (20 1/2 Oz.)
 H: 6 3/4" T: 3 5/8"
 B: 2 3/8" M: 3 5/8"
 2 Dz.



L8970 | *Mixing Glass* ●
 Mixing Glass (22 Oz.)
 H: 7" T: 3 5/8"
 B: 2 1/2" M: 3 5/8"
 2 Dz.

● RIM TEMPERED | ● FULLY TEMPERED | ● PERFECTLY STACKABLE





V9346 | *Nonic* ● ●
 Tumbler (10 Oz.)
 H: 4 ½" T: 2 1¼"
 B: 2 ½" M: 2 7⁄8"
 2 Dz.
 Old Sku : 43716



E8792 | *Nonic* ● ● ● ●
 Tumbler (16 Oz.)
 H: 5 5⁄8" T: 3 ½"
 B: 2 ½" M: 3 3⁄16"
 4 Dz.



V3471 | *Nonic* ● ● ● ●
 Tumbler (20 Oz.)
 H: 5 15⁄16" T: 3 3⁄8"
 B: 2 5⁄8" M: 3 7⁄16"
 2 Dz.



V7445 | *Willi*
 Tumbler (13 ½ Oz.)
 H: 5 7⁄8" T: 2 5⁄8"
 B: 2" M: 2 5⁄8"
 1 Dz.
 Old Sku : 24668



C5872 | *Willi*
 Tumbler (16 Oz.)
 H: 6 3⁄8" T: 2 15⁄16"
 B: 2 ¼" M: 3 1⁄16"
 1 Dz.



J0825 | *Tulip* ● ● ● ●
 Tumbler (16 Oz.)
 H: 5 ¾" T: 3 1⁄16"
 B: 2 ½" M: 3 5⁄16"
 2 Dz.



52643 | *Tulip* ● ● ● ● ● ●
 Tumbler (16 Oz.)
 H: 5 ¾" T: 3 1⁄16"
 B: 2 ½" M: 3 5⁄16"
 2 Dz.



P3008 | *Tulip* ● ● ● ● ● ●
 Tumbler (20 Oz.)
 H: 6 3⁄8" T: 3 1⁄16"
 B: 2 5⁄8" M: 3 5⁄16"
 2 Dz.

● RIM TEMPERED | ● FULLY TEMPERED | ● PERFECTLY STACKABLE | ● HEAD BOOSTER

Beer | PILSNER





N2644 | *Classic*
Pilsner (14 Oz.)
H: 9" T: 3 1/8"
B: 3 1/4" M: 3 1/4"
1 Dz.



25263 | *Linz*
Pilsner (13 1/2 Oz.)
H: 8 1/8" T: 2 3/4"
B: 2 11/16" M: 2 3/4"
2 Dz.



H9211 | *Linz*
Pilsner (18 1/2 Oz.)
H: 7 1/2" T: 3 1/8"
B: 3 1/4" M: 3 1/4"
2 Dz.



25275 | *Linz*
Pilsner (23 Oz.)
H: 8 1/2" T: 3 5/16"
B: 3 1/4" M: 3 5/16"
2 Dz.



D0129 | *Occasion*
Pilsner (15 Oz.)
H: 8 3/8" T: 2 5/8"
B: 2 7/8" M: 2 7/8"
2 Dz.



21053 | *Grand*
Pilsner (16 Oz.)
H: 8 3/8" T: 2 7/8"
B: 2 1/2" M: 2 7/8"
3 Dz.



19416 | *Grand*
Pilsner (20 Oz.)
H: 8 7/16" T: 3 1/4"
B: 2 3/4" M: 3 1/4"
2 Dz.



19415
Grand Pilsner (23 Oz.)
H: 9" T: 3 1/4"
B: 2 3/4" M: 3 1/4"
2 Dz.



04900 | *Martigues*
Pilsner (16 Oz.)
H: 8 5/8" T: 3 1/4"
B: 2 1/2" M: 3 1/4"
2 Dz.



36229 | *Pub*
Pilsner (23 Oz.)
H: 9" T: 3 1/8"
B: 2 7/8" M: 3 3/8"
2 Dz.



E6141 | *Outdoor Perfect*
Pilsner (23 Oz.)
H: 10" T: 3 1/4"
B: 2 7/8" M: 3 1/4"
3 Dz.



C1643 | *Barware*
Mug (10 Oz.)
H: 5 7/8" T: 2 7/8"
B: 3 1/4" M: 4 7/8"
1 Dz.



53404 | *Sport*
Sport Mug (25 Oz.)
H: 6 5/8" T: 3 5/8"
B: 4" M: 6"
1 Dz.





D2443 | *Samplers*
Bell Taster (7 ¼ Oz.)
H: 4" T: 2 ½"
B: 1 7/8" M: 2 5/8"
6 Dz.



L6119 | *Kenzie*
Taster (5 ¾ Oz.)
H: 4" T: 2"
B: 2 1/8" M: 2 5/8"
3 Dz.



X2246 | *Michel* **NEW** ●
Belgian Beer Taster (5.5 Oz.)
H: 4 ½" T: 2 ¾"
M: 3 ½" B: 2"
2 Dz.



FK856
Hollow Beer Paddle
16" x 3 ¼"
Hole Dimension: 2"
1 Dz.

* Hand Wash Only

Glassware Recommendations:
D2443, L6119, N0529, J4238, J4094

● PERFECTLY STACKABLE

Tumblers | ROOM TUMBLERS





L7254 | *Broadway* ●
Rocks (10 ½ Oz.)
H: 3 ½" T: 3 ⅜"
B: 3" M: 3 ⅜"
2 Dz.
Also available in :
FP320 (7 ½ Oz.)



43746 | *Room*
Rocks (8 Oz.)
H: 3 ⅝" T: 2 ¾"
B: 2 ⅝" M: 2 ¾"
6 Dz.



29811 | *Room*
Rocks (8 ¾ Oz.)
H: 3 ⅞" T: 3"
B: 2 ¾" M: 3"
3 Dz.



E1908 | *Petale* ●
Hi Ball (8 ¾ Oz.)
H: 4 ¼" T: 3"
B: 2" M: 3"
4 Dz.



76495 | *Sterling*
Rocks (9 ¾ Oz.)
H: 3 ⅝" T: 3 ⅜"
B: 3 ⅜" M: 3 ⅜"
3 Dz.



43745 | *Room*
Rocks (11 Oz.)
H: 3 ½" T: 3 ⅝"
B: 3" M: 3 ⅝"
3 Dz.



V8953 | *Imperator*
Old Fashioned (10 ¼ Oz.)
H: 3 ⅝" T: 3 ¼"
B: 2 ½" M: 3 ¼"
2 Dz.



V8954 | *Elysees*
Old Fashioned (10 ½ Oz.)
H: 3 ⅝" T: 3 ⅜"
B: 2 ¾" M: 3 ⅝"
2 Dz.



V8956 | *Quadrille*
Old Fashioned (10 ¼ Oz.)
H: 3 ½" T: 3 ¼"
B: 2 ⅝" M: 3 ¼"
2 Dz.



FP683 | *Luxe*
Rocks (10 ½ Oz.)
H: 3 ⅝" T: 3 ¼"
B: 3 ⅜" M: 3 ¼"
2 Dz.



R0020 | *Opening*
Decanter (30 ¼ Oz.)
H: 9 ⅜" M: 8 ⅜"
2 Pcs.



D6653 | *Open Up*
Decanter (47 ¼ Oz.)
H: 12 ⅝" M: 5 ¾"
2 Pcs.



V9689 | *Millesime, Magnum*
Carafe (67 ½ Oz. - 2 L)
H: 9 ½" T: 2 ⅜"
B: 4 ¼" M: 8 ¼"
2 Pcs.



V1308 | *V. Juliette* **NEW**
Decanter (1 ½ L)
H: 9 5/8"
M: 6 1/8"
2 Pcs..



6 Oz.

FL470

Carafe (10 Oz.)
H: 4 3/4" T: 2 5/8"
B: 3" M: 3"
2 Dz.



5 Oz.

D1C08365

Wave Carafe (8 1/4 Oz.)
H: 5 1/4" T: 2 1/4"
B: 2 1/4" M: 3 1/8"
1 Dz.

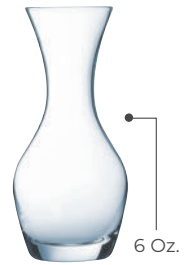

6 Oz.

FE644

By the Glass Carafe
H: 6" T: 2"
B: 1 7/8" M: 2 3/4"
2 Dz.



6 Oz.

C0198

Carafe (8 1/4 Oz. - 1/4 L)
H: 5 1/4" T: 2 1/4"
B: 2 1/4" M: 3 1/8"
1 Dz.



X1650

Carafe (17 Oz. - 1/2 L)
H: 6 1/2" T: 2 5/16"
B: 2 3/4" M: 3 7/8"
2 Dz.

Old Sku : 33040



10291

Carafe (33 3/4 Oz. - 1L)
H: 8" T: 3"
B: 3 7/16" M: 4 5/8"
6 Pcs.



53673

Carafe (17 Oz. - 1/2 L)
H: 7 3/4" T: 1 5/8"
B: 3 1/8" M: 3 1/8"
1 Dz.



53675

Carafe (33 3/4 Oz. - 1L)
H: 10" T: 2 1/8"
B: 3 3/4" M: 3 3/4"
6 Pcs.



FP331 | Bystro Grand

Carafe (33 3/4 Oz. - 1L)
H: 10 3/4" T: 3 1/4"
B: 3 1/2" M: 3 5/8"
1 Dz.



N4080 NEW

Carafe (33 3/4 Oz. - 1L)
H: 9 3/4" T: 2 3/4"
B: 3 1/2" M: 3 1/2"
6 Pcs.

Misc. | FLUID CARAFES, PITCHERS, & SWING TOP BOTTLES



L4212
Fluid Carafe (8 ¼ Oz.)
H: 5 ¼" M: 2 ¾"
1 Dz.



L3963
Fluid Carafe (16 ¾ Oz.)
H: 7 ½" M: 3 ½"
6 Pcs.



L6247
Fluid Carafe (25 ¼ Oz.)
H: 8 ¼" M: 3 ⅝"
6 Pcs.

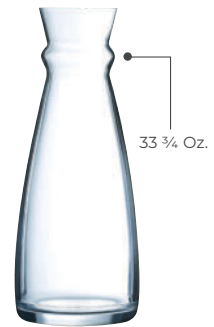

L3965
Fluid Carafe (33 ¾ Oz.)
H: 10 ⅜" M: 4 ⅛"
6 Pcs.

Fits: L3965, L6247,
Q4033, Q4025, Q4026



Q4033
Fluid Carafe (25 ¼ Oz.)
Frost Blue
H: 8 ¼" M: 3 ⅝"
6 Pcs.



Q4025*
Fluid Carafe (25 ¼ Oz.)
Frost Green
H: 8 ¼" M: 3 ⅝"
6 Pcs.



Q4026*
Fluid Carafe (25 ¼ Oz.)
Frost
H: 8 ¼" M: 3 ⅝"
6 Pcs.



L4257
Black Stopper
H: 1 ½" M: 2 ¾"
2 Dz.



48332
Pitcher (34 Oz.)
H: 8" T: 3 7/8"
B: 3 3/8" M: 5 3/4"
6 Pcs.



E7254
Pitcher (44 Oz.)
H: 8 1/2" T: 4"
B: 4" M: 8 3/8"
6 Pcs.



C0678
Pitcher (60 Oz.)
H: 9" T: 5 3/4"
B: 4 1/2" M: 8 1/4"
6 Pcs.



E9298 | *Outdoor Perfect*
Pitcher (67 1/2 Oz.)
H: 10 1/4" T: 9"
B: 3 1/4" M: 9"
1 Dz.



G3478
Pitcher (16 Oz.)
H: 5 3/4" T: 3 7/8"
B: 3 3/8" M: 5"
12 Pcs.



FJ014
Swing Top Bottle (8 1/2 Oz.)
H: 7 7/8" T: 1 1/8"
B: 2 1/8" M: 2 1/2"
2 Dz.



FJ015
Swing Top Bottle (17 Oz.)
H: 10" T: 1 1/8"
B: 2 1/2" M: 2 3/4"
1 Dz.



FJ016
Swing Top Bottle (25 1/4 Oz.)
H: 11 1/4" T: 1 1/8"
B: 3" M: 3 1/4"
6 Pcs.



CAP07
Ellis Bar Knife
L: 8 1/16"
1 Pc.



CAP01
Tweezers
L: 6 1/4"
1 Pc.



FP948 NEW
PVD Black Tweezer
L: 8"
1 Pc.



CAP09
Muddler
L: 9 1/2"
1 Pc.



OL167 | Mix
Bitters Bottle (5 Oz.)
H: 4 3/8" T: 1 3/16"
B: 2 3/8" M: 2 3/8"
2 Dz.



OL166
Juice Bottle (16 Oz.)
H: 10 1/8" T: 1 1/8"
B: 2 3/8" M: 2 3/8"
6 Pcs.



Silicone Bands 1/2", 6 Pcs.

RBP04 Purple **RBW06** White
RBB02 Blue **RBR09** Red
RBV03 Yellow **RBB06** Black
RBDG3 Green **RBBR7** Brown

* Colors Sold Separately



Dual Sided Teardrop Bar Spoon Black Matte
L: 15 3/4"
1 Pc.

MT011 Matte Black
FP197 Copper



Ellis Adams Jigger
H: 3 1/4" T: 2"
B: 1 3/4" M: 2"
1 Pc.

FP198 Copper
MT051 Matte Black

*Inner Oz. indicators



CAP32
SS Jigger
H: 3 1/4" T: 2"
B: 1 3/4" M: 2"
1 Pc.



CAP51
SS Tall Jigger
H: 5 1/8" T: 2"
B: 1 7/8" M: 2"
1 Pc.



CAP05
Dual Sided Paddle Bar Spoon Stainless Steel
L: 15 3/4"
1 Pc.



Julep Strainer
L: 7 1/16" W: 3"
1 Pc.

CAP02 Stainless Steel
MT002 Matte Black
FP195 Copper



Fine Mesh Strainer
L: 8 3/4" W: 3 1/8"
1 Pc.

CAP04 Stainless Steel
MT004 Matte Black
FP193 Copper



Hawthorne Strainer
L: 6 1/4" W: 3 3/8"
1 Pc.

HS001 Stainless Steel
HS002 Matte Black
FP196 Copper



CAP18
Tin Shaker (18 Oz.)
H: 5 1/4" T: 3 7/16"
B: 2 3/8" M: 3 7/16"
1 Pc.



CAP20
Tin Shaker (20 Oz.)
H: 5 1/2" T: 3 1/2"
B: 2 3/8" M: 3 1/2"
1 Pc.



CAP28
Tin Shaker (28 Oz.)
H: 7" T: 3 5/8"
B: 2 3/8" M: 3 5/8"
1 Pc.



FP188
Copper Shaker Tin (20 Oz.)
H: 5 1/4" T: 3 7/16"
B: 2 3/8" M: 3 7/16"
1 Pc.



FP190
Copper Shaker (28 Oz.)
H: 7" T: 3 5/8"
B: 2 3/8" M: 3 5/8"
1 Pc.



MT850
Matte Black Shaker (20 Oz.)
H: 5 1/2" T: 3 1/2"
B: 2 3/8" M: 3 1/2"
1 Pc.



MT849
Matte Black Shaker (28 Oz.)
H: 7" T: 3 5/8"
B: 2 3/8" M: 3 5/8"
1 Pc.





Outdoor Perfect



Made from fully recyclable, BPA-Free S.A.N. plastic. Tests have shown no deterioration in the material up to 2,000 cycles in an industrial dishwasher. In addition, pieces feature water vents on the bottom to allow proper drainage.

For Cold Beverages ONLY

Outdoor Perfect | SAN PLASTIC GLASSWARE



E6125
Flute (5 ½ Oz.)
H: 8 ½" T: 2"
B: 2 ¾" M: 2 ¼"
3 Dz.



E6131
Wine (10 Oz.)
H: 7 ¾" T: 2 ⅞"
B: 3" M: 3"
3 Dz.



FM120
Stemless Wine (15 Oz.)
H: 4 ¾" T: 2 ½"
B: 1 ⅞" M: 3 ⅝"
3 Dz.



E6132
Cocktail (10 Oz.)
H: 7 ¾" T: 4 ¾"
B: 3 ¼" M: 4 ⅝"
2 Dz.



E6127
Margarita (12 Oz.)
H: 6 ⅞" T: 4 ⅞"
B: 3 ¼" M: 4 ¾"
2 Dz.



E6128
Hurricane (14 ¾ Oz.)
H: 9 ½" T: 2 ⅞"
B: 3" M: 2 ⅞"
3 Dz.



E6134
Rocks (10 Oz.)
H: 4 1/2" T: 3 1/4"
B: 2" M: 3 1/4"
3 Dz.



FN090 ●
Rocks (10 1/2 Oz.)
H: 3 5/8" T: 3 5/8"
B: 2 1/2" M: 3 5/8"
3 Dz.



FN091 ●
DOF (12 Oz.)
H: 3 7/8" T: 3 5/8"
B: 2 13/16" M: 3 9/16"
3 Dz.



E6137
DOF (14 3/4 Oz.)
H: 4 1/2" T: 3 3/4"
B: 2 5/8" M: 3 3/4"
3 Dz.



E6136
Hi Ball (12 3/4 Oz.)
H: 6 1/4" T: 3"
B: 1 7/8" M: 3 1/4"
3 Dz.



E6138
Hi Ball (16 Oz.)
H: 7" T: 3 1/8"
B: 2 1/8" M: 3 1/8"
3 Dz.



FN092 ●
Beverage (14 Oz.)
H: 5 13/16" T: 3 1/4"
B: 2 1/4" M: 3 1/4"
3 Dz.



FN093 ●
Cooler (16 Oz.)
H: 5 3/4" T: 3 7/16"
B: 2 3/8" M: 3 7/16"
3 Dz.



FM077
Cooler (19 3/4 Oz.)
H: 6 3/8" T: 3 3/4"
B: 2 3/8" M: 3 3/4"
3 Dz.



E6133
Rocks (3 Oz.)
H: 3 5/8" T: 2 1/8"
B: 1 1/8" M: 2"
3 Dz.



E6141
Pilsner (23 Oz.)
H: 10" T: 3 1/4"
B: 2 7/8" M: 3 1/4"
3 Dz.

● PERFECTLY STACKABLE



Flatware

CHEF & SOMMELIER

Fluted / Diaz / Ezzo	328
Kya / Kya Sand / Knox	329
Black Oak / Lazzo / Orzon	330
Orzon Patina / Renzo / Renzo Patina	331
Black Oak Satin / Liv II / Harper	332
Harper Satin / Burlington	333
Steak Knives Imperial / Marble / Regal	334
Misc. Knives & Serving	335

SOLA

Baguette Black / Baguette Vintage Stone Wash / Miracle	338
Waterfall NEW / Alessandria / Monaco Satin NEW	339
Living Satin / Living Mirror / Turin NEW	340
Luxus Sand / Imperial Chopsticks / Living Mirror Serving	341
Ignis NEW / Aqua NEW	342
Ventus NEW / Mirano NEW	343

ABERT

Matisse / Matisse Vintage / Matisse Vintage Gold	346
Elegant / Milord / Splendido	347
Rada / Neo / Rinascimento	348
Stilo / Enrico VIII / Victory	349
Steak Knives	350 - 351

ARCOROC

Liv Gunmetal / Liv / Latham Sand	354
Stone / Stone Satin / Latham	355
Vesca / Blake / Matiz	356
Satineo / Amber / Mikayla	357
Capitale / Harrison	358
Steak Knives / Vesca Serving	359







Crafted Excellence

Crafted from quality stainless steel, an alloy of steel and chromium designed for strength and resistance to rust and corrosion.

18/10

Contains 18% chromium and 10% nickel for superior corrosion resistance and long-lasting shine. The added nickel enhances durability and helps maintain a smooth, polished surface over time. Naturally non-magnetic.

18/0

Contains 18% chromium for corrosion resistance and dependable performance. Magnetic for use with flatware retrievers.



(C&S)
Chef & Sommelier
- FRANCE -

Made of the finest quality 18/10 heavy weight stainless steel, the Chef & Sommelier flatware collections are the final touch of elegance for a high end restaurant table.

The brand's range of cutlery is extremely resistant to corrosion, bending and twisting, and the wide range of designs allow it to meet the needs of different styles of establishments.



Flatware



Fluted | 18/10

- FL201** Dinner Fork 8 1/8" 3 Dz.
- FL202** Dinner Spoon 8 5/8" 3 Dz.
- FL204** Dinner Knife (SH) 8 7/8" 3 Dz.
- FL206** Dessert Spoon 7 7/8" 3 Dz.
- FL209** Soup Spoon 7" 3 Dz.
- FL211** Demitasse Spoon 4 1/2" 3 Dz.

- FL218** Iced Teaspoon 7" 3 Dz.
- FL221** Cocktail/Oyster Fork 5 3/4" 3 Dz.
- FL227** Butter Spreader 6 1/2" 3 Dz.
- FL228** US Teaspoon 6 5/8" 3 Dz.
- FL229** Salad Fork 7 1/8" 3 Dz.



Diaz | 18/10

- T5101** Dinner Fork 8 3/4" 3 Dz.
- T5102** Dinner Spoon 8 1/4" 3 Dz.
- T5104** Dinner Knife (SH) 9 3/8" 3 Dz.
- T5105** Dessert Fork 7 1/4" 3 Dz.
- T5106** Dessert Spoon 7 1/4" 3 Dz.
- T5109** Soup Spoon 7" 3 Dz.

- T5111** Demitasse Spoon 4 1/2" 3 Dz.
- T5121** Cocktail/Oyster Fork 5 7/8" 3 Dz.
- T5127** Butter Spreader 6 5/8" 3 Dz.
- T5128** US Teaspoon 6 1/8" 3 Dz.
- T5129** Salad Fork 7 1/4" 3 Dz.



Esso | 18/10

- T5201** Dinner Fork 8 1/4" 3 Dz.
- T5204** Dinner Knife (SH) 9 3/4" 3 Dz.
- T5206** Dessert Spoon 7 1/4" 3 Dz.
- T5209** Soup Spoon 7" 3 Dz.

- T5221** Cocktail/Oyster Fork 5 7/8" 3 Dz.
- T5227** Butter Spreader 6 5/8" 3 Dz.
- T5228** US Teaspoon 6 1/8" 3 Dz.
- T5229** Salad Fork 7 1/4" 3 Dz.



Kya | 18/10

- T5401** Dinner Fork 8 1/8" 3 Dz.
- T5402** Dinner Spoon 8 3/8" 3 Dz.
- T5404** Dinner Knife (SH) 9 3/8" 3 Dz.
- T5405** Dessert Fork 7 3/8" 3 Dz.
- T5406** Dessert Spoon 7 3/8" 3 Dz.
- T5408** Dessert Knife (SH) 8 1/4" 3 Dz.

- T5409** Soup Spoon 7" 3 Dz.
- T5411** Demitasse Spoon 4 1/2" 3 Dz.
- T5427** Butter Spreader 6 5/8" 3 Dz.
- T5428** US Teaspoon 6 1/8" 3 Dz.
- T5429** Salad Fork 7 1/2" 3 Dz.



Kya Sand | 18/10

- FJ701** Dinner Fork 8 1/8" 3 Dz.
- FJ704** Dinner Knife (SH) 9 3/8" 3 Dz.
- FJ706** Dessert Spoon 7 3/8" 3 Dz.

- FJ708** US Teaspoon 6 1/8" 3 Dz.
- FJ709** Salad Fork 7 1/2" 3 Dz.
- FG727** Butter Spreader 6 1/2" 3 Dz.



Knox | 18/10

- FK801** Dinner Fork 8 1/2" 3 Dz.
- FK802** Dinner Spoon 8 5/8" 3 Dz.
- FK804** Dinner Knife (SH) 9 1/2" 3 Dz.
- FK806** Dessert Spoon 7 7/8" 3 Dz.

- FK809** Soup Spoon 7 1/4" 3 Dz.
- FK828** US Teaspoon 7 3/8" 3 Dz.
- FK829** Salad/Dessert Fork 7 1/2" 3 Dz.



Flatware



Black Oak | 18/10

FL901 Dinner Fork 8 ¼" 3 Dz.

FL902 Dinner Spoon 8 ⅜" 3 Dz.

FL904 Dinner Knife (SH) 9" 3 Dz.

FL906 Dessert Spoon 7 ⅞" 3 Dz.

FL909 Soup Spoon 7" 3 Dz.

FL928 US Teaspoon 6 ⅞" 3 Dz.

FL929 Salad/Dessert Fork 7 ¼" 3 Dz.

FMO05 Dessert Fork 7 ¼" 3 Dz.

FMO08 Dessert Knife 8 ½" 3 Dz.

FMO26 Steak Knife 9 ½" 3 Dz.

FMO12 Fish Fork 7 ¼" 3 Dz.

FL913 Fish Knife 8 ⅞" 3 Dz.

FL940 Demitasse Spoon 4 ½" 3 Dz.

FL927 Butter Spreader 6 ⅝" 3 Dz.



Lazzo | 18/10

T4701 Dinner Fork 8 ¼" 3 Dz.

T4702 Dinner Spoon 8 ¼" 3 Dz.

T4704 Dinner Knife (SH) 9 ½" 3 Dz.

T4706 Dessert Spoon 7 ¼" 3 Dz.

T4709 Soup Spoon 6 ⅞" 3 Dz.

T4711 Demitasse Spoon 4 ½" 3 Dz.

T4728 US Teaspoon 6" 3 Dz.

T4729 Salad Fork 7 ¼" 3 Dz.

T0426 Steak Knife (SH) 9 ½" 3 Dz.

T4727 Butter Spreader 6 ½" 3 Dz.

T0418 Iced Tea Spoon 7 ⅞" 3 Dz.



Orzon | 18/10

T4801 Dinner Fork 8 ⅞" 3 Dz.

T4804 Dinner Knife (SH) 9 ⅝" 3 Dz.

T4806 Dessert Spoon 7 ⅞" 3 Dz.

T4809 Soup Spoon 6 ⅞" 3 Dz.

T4828 US Teaspoon 6" 3 Dz.

T4829 Salad Fork 7 ¼" 3 Dz.



Orzon Patina | 18/10

FK401 Dinner Fork 8 1/8" 3 Dz.

FK404 Dinner Knife (SH) 9 5/8" 3 Dz.

FK406 Dessert Spoon 7 3/8" 3 Dz.

FK428 US Teaspoon 6" 3 Dz.

FK429 Salad Fork 7 1/4" 3 Dz.



Renzo | 18/10

T4901 Dinner Fork 8 1/8" 3 Dz.

T4902 Dinner Spoon 8 1/4" 3 Dz.

T4904 Dinner Knife (SH) 9 5/8" 3 Dz.

T4905 Dessert Fork 7 1/4" 3 Dz.

T4906 Dessert Spoon 7 1/4" 3 Dz.

T4908 Dessert Knife (SH) 8 3/8" 3 Dz.

T4909 Soup Spoon 6 7/8" 3 Dz.

T4911 Demitasse Spoon 4 1/2" 3 Dz.

T4927 Butter Spreader 6 1/2" 3 Dz.

T4928 US Teaspoon 6" 3 Dz.

T4929 Salad Fork 7 1/4" 3 Dz.



Renzo Patina | 18/10

FK501 Dinner Fork 8 1/8" 3 Dz.

FK504 Dinner Knife (SH) 9 5/8" 3 Dz.

FK506 Dessert Spoon 7 1/4" 3 Dz.

FM711 Demitasse Spoon 4 1/2" 3 Dz.

FM721 Cocktail Fork 5 7/8" 3 Dz.

FK528 US Teaspoon 6" 3 Dz.

FK529 Salad/Dessert Fork 7 1/4" 3 Dz.



Flatware



Black Oak Satin | 18/10

- FN995** Dinner Fork 8 ¼" 3 Dz.
- FN996** Dinner Knife (SH) 9" 3 Dz.
- FN997** Dessert Spoon 7 ⅞" 3 Dz.

- FN998** Salad/Dessert Fork 7 ¼" 3 Dz.
- FP001** US Teaspoon 6 ⅞" 3 Dz.



Liv II | 18/10

- FP117** Dinner Fork 8" 1 Dz.
- FP119** Dinner Knife (SH) 9 ½" 1 Dz.
- FP120** Dessert Spoon 7 ⅞" 1 Dz.

- FP121** Butter Knife 6 ½" 1 Dz.
- FP122** Dessert/Salad Fork 6 ⅞" 1 Dz.
- FP124** Teaspoon 6 ½" 1 Dz.



Harper | 18/10

- FL701** Dinner Fork 8 ⅞" 3 Dz.
- FL702** Dinner Spoon 8 ½" 3 Dz.
- FL704** Dinner Knife (SH) 9 ½" 3 Dz.
- FL706** Dessert Spoon 7 ½" 3 Dz.
- FL709** Soup Spoon 7 ⅞" 3 Dz.
- FL718** Iced Teaspoon 7 ¼" 3 Dz.

- FL711** Demitasse Spoon 4 ¾" 3 Dz.
- FL721** Cocktail/Oyster Fork 5 ⅝" 3 Dz.
- FL727** Butter Spreader 6 ⅜" 3 Dz.
- FL728** US Teaspoon 6 ¾" 3 Dz.
- FL729** Salad Fork 7 ⅜" 3 Dz.
- FP955** Steak Knife 9 ½" 1 Dz.



Harper Satin | 18/10

FN688 Dinner Fork 8 1/8" 3 Dz.

FN689 Dinner Knife (SH) 9 1/2" 3 Dz.

FN690 Dinner Spoon 8 1/2" 3 Dz.

FN692 Salad Fork 7 3/8" 3 Dz.

FN695 US Teaspoon 6 3/4" 3 Dz.

FN694 Soup Spoon 7 1/8" 3 Dz.

FN681 Butter Spreader 6 3/8" 3 Dz.

FN686 Demitasse Spoon 4 3/4" 3 Dz.

FN687 Dessert Spoon 7 1/2" 3 Dz.



Burlington | 18/10

EQ293 Table Knife (SH) 9 1/4" 1 Dz.

EQ290 Table Fork 8 3/4" 1 Dz.

EQ289 Table/Serving Spoon 8 1/8" 1 Dz.

EQ291 Salad/Dessert Fork 7" 1 Dz.

EQ284 Dessert/ Soup Spoon 6 13/16" 1 Dz.

EQ285 Round Bowl Soup Spoon 6 3/8" 1 Dz.

EQ283 American Teaspoon 6" 1 Dz.

EQ287 Coffee Spoon 5 3/8" 1 Dz.

EQ286 Iced Teaspoon 8" 1 Dz.

EQ292 Cocktail Fork 6" 1 Dz.

EQ294 Butter Knife 6 3/4" 1 Dz.

EQ295 Steak Knife (SH) 9" 1 Dz.

EQ288 Amuse/Tasting Spoon 5 1/4" 1 Dz.





Imperial

Solid Imperial Steak Knife

FP228 Marble

FJ516 Black

FJ517 Red

Acrylic, 9 5/8" 1 Dz.

Wood Imperial Steak Knife

FJ507 Brown

FJ506 Grey

Pakkawood, 9 5/8" 1 Dz.



Marble

Black Marble Steak Knife

FP167 Serrated, Acrylic

FP168 Non-Serrated

Acrylic, 9 1/4" 1 Dz.

White Marble Steak Knife

FM006 Serrated, Acrylic

FN727 Non-Serrated

Acrylic, 9 1/4" 1 Dz.



Regal

Regal Steak Knife

FJ611 Rounded Tip

FJ612 Pointed Tip

FK603 Grey Pointed Tip

Pakkawood, 9 3/8" 1 Dz.



FK307 Ellitte Steak Knife, Rounded Tip, Pakkawood 10 7/8" 1 Dz.



FMO26, Black Oak Steak Knife, 9 1/2" 3 Dz.

Full collection available on page 271.



FJ508 Cherry Royale Steak Knife, Pakkawood, 9" 1 Dz.



T0426 | *Lazzo*, Universal Steak Knife, (SH) 9 1/2" 3 Dz.

Full collection available on page 272.



ESK01 Chelsea Steak Knife, POM, 10" 6 Pcs.



EQ295 | *Burlington*, Steak Knife (SH), 9" 1 Dz.

Full collection available on page 280.



Serving



T0421
Oyster Fork 5 5/8"
3 Dz.



T0418
Iced Tea Spoon 7 1/8"
3 Dz.



T0422
Sauce Spoon 7 1/4"
1 Dz.



T4727
Butter Spreader 6 1/2"
3 Dz.





Sola

For over 150 years, this Swiss cutlery manufacturer offers high quality flatware combined with trendy designs.

Made in high-quality stainless steel, Sola collections offer unique patterns and finishes to suit the style of any upscale establishment. Available in 18/10 and 18/0 stainless steel.

Flatware



Baguette Black | 18/10

- MB247** Table Knife (SH) 9" 1 Dz.
- MB246** Table Fork 8 1/8" 1 Dz.
- MB251** Dessert Knife 8" 1 Dz.
- MB250** Dessert Fork 7 3/8" 1 Dz.
- MB249** Dessert Spoon 7 3/8" 1 Dz.

- MB253** American Teaspoon 6" 1 Dz.
- MB248** Teaspoon 5 3/4" 1 Dz.
- MB252** Coffee Spoon 4 1/2" 1 Dz.
- MB254** Cake Fork 5 3/4" 1 Dz.



Baguette Vintage Stone Wash | 18/10

- FL941** Table Knife (SH) 9" 1 Dz.
- FL942** Table Fork 8 1/8" 1 Dz.
- FL946** Tablespoon 8 1/8" 1 Dz.
- FL948** Dessert Fork 7 3/8" 1 Dz.

- FL951** Dessert Spoon 7 3/8" 1 Dz.
- FL953** American Teaspoon 6" 1 Dz.
- FL952** Teaspoon 5 3/4" 1 Dz.



Miracle | 18/10

- SOM04** Table Knife (SH) 9 3/16" 1 Dz.
- SOM01** Table Fork 8 3/16" 1 Dz.
- SOM02** Tablespoon 8" 1 Dz.
- SOM05** Dessert Fork 7 1/4" 1 Dz.

- SOM06** Dessert Spoon 7 7/16" 1 Dz.
- SOM28** American Teaspoon 6 1/16" 1 Dz.
- SOM10** Teaspoon 5 13/16" 1 Dz.





NEW

Waterfall | 18/10

FP732 Table Fork 8 ¼" 1 Dz.

FP733 Table Knife (SH) 9 ⅜" 1 Dz.

FP739 Tablespoon 8 ⅝" 1 Dz.

FP738 Dessert Knife 8 ⅝" 1 Dz.

FP735 Dessert/Salad Fork 7 ⅜" 1 Dz.

FP734 Dessert Spoon 7 ⅞" 1 Dz.

FP736 American Teaspoon 6 ⅝" 1 Dz.

FP737 Coffee Spoon 5 ⅞" 1 Dz.



Alessandria | 18/10

MB202 Table Knife (SH) 9 ¼" 1 Dz.

MB201 Table Fork 8" 1 Dz.

MB204 Dessert/Salad Fork 7 ⅜" 1 Dz.

MB203 Dessert Spoon 7 ⅞" 1 Dz.

MB220 American Teaspoon 6 ⅝" 1 Dz.



NEW

Monaco Satin | 18/10

FP725 Table Knife (SH) 9 ⅝" 1 Dz.

FP724 Table Fork 8 ¼" 1 Dz.

FP731 Tablespoon 8 ¼" 1 Dz.

FP730 Dessert Knife 7 ⅝" 1 Dz.

FP727 Dessert/Salad Fork 7 ⅞" 1 Dz.

FP726 Dessert Spoon 7 ⅝" 1 Dz.

FP728 American Teaspoon 6 ⅝" 1 Dz.

FP729 Coffee Spoon 5 ½" 1 Dz.



Flatware



Living Satin | 18/10

- MB324** Table Knife (SH) 9" 1 Dz.
- MB323** Table Fork 8 1/8" 1 Dz.
- MB322** Tablespoon 8 1/8" 1 Dz.
- MB327** Dessert Fork 7 3/8" 1 Dz.
- MB326** Dessert Spoon 7 3/8" 1 Dz.

- MB337** Soup Spoon 7 1/8" 1 Dz.
- MB341** American Teaspoon 6 1/2" 1 Dz.
- MB329** Coffee Spoon 4 3/8" 1 Dz.
- MB331** Fish Knife 8 1/8" 1 Dz.



Living Mirror | 18/10

- MB298** Table Knife (SH) 9" 1 Dz.
- MB297** Table Fork 8 1/8" 1 Dz.
- MB296** Tablespoon 8 1/8" 1 Dz.
- MB300** Dessert Fork 7 3/8" 1 Dz.

- MB299** Dessert Spoon 7 3/8" 1 Dz.
- MB321** American Teaspoon 6 1/2" 1 Dz.
- MB302** Teaspoon 5 1/2" 1 Dz.
- MB303** Coffee Spoon 4 3/8" 1 Dz.



NEW *Turin* | 18/10

- FL989** Table Fork 8 1/8", 1 Dz.
- FL990** Dessert Fork 7 1/8", 1 Dz.
- FL992** Coffe Spoon 4 1/2", 1 Dz.

- FL993** American Teaspoon 6", 1 Dz.
- FL991** Dessert Spoon 7 1/8", 1 Dz.
- FL998** Table Knife 9 1/4", 1 Dz.





Luxus Sand | 18/10

SOL04 Table Knife (SH) 9 1/16" 1 Dz.

SOL01 Table Fork 8 3/16" 1 Dz.

SOL02 Tablespoon 8 3/16" 1 Dz.

SOL08 Dessert Knife 8" 1 Dz.

SOL05 Dessert Fork 7 5/16" 1 Dz.

SOL06 Dessert Spoon 7 5/16" 1 Dz.

SOL28 American Teaspoon 5 1/4" 1 Dz.

SOL10 Teaspoon 5 1/12" 1 Dz.

SOL11 Coffee Spoon 4 5/16" 1 Dz.

SOL20 Cake Fork 6 7/16" 1 Dz.

SOL13 Fish Knife 8 1/8" 1 Dz.



Imperial Chopsticks | 18/10

SCP99 Imperial Chop Sticks 8 3/4" 1 Dz.

SCR98 Universal Chop Stick/ Knife Rest 2 3/4" 1 Dz.



Living Mirror Serving | 18/10



MB304
Cake Fork 6 1/2"
1 Dz.



MB320
Large Spaghetti Spoon 14 3/4"
1 Dz.



MB305
Iced Teaspoon 8 1/8"
1 Dz.



MB309
Cake Server 10 1/8"
1 Dz.

Flatware

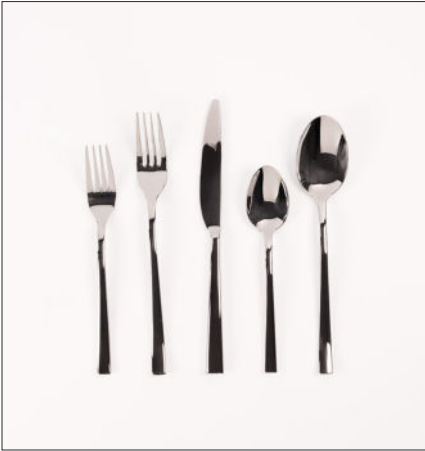

NEW

Ignis | 18/0

FQ089 Table Knife 9", 1 Dz.

FQ090 Table Fork 8 1/8", 1 Dz.

FQ091 Table Spoon 8 1/8", 1 Dz.

FQ092 Salad Fork 7 1/4", 1 Dz.

FQ093 US Teaspoon 6 1/4", 1 Dz.



NEW

Aqua | 18/0

FQ094 Table Knife 9 1/4", 1 Dz.

FQ095 Table Fork 8 3/8", 1 Dz.

FQ096 Table Spoon 8 1/4", 1 Dz.

FQ097 Salad Fork 7 1/4", 1 Dz.

FQ098 US Teaspoon 6 1/4", 1 Dz.





NEW

Ventus | 18/0

FQ099 Table Knife 9 1/4", 1 Dz.

FQ100 Table Fork 8 1/8", 1 Dz.

FQ101 Table Spoon 8 1/4", 1 Dz.

FQ102 Salad Fork 7 3/8", 1 Dz.

FQ103 US Teaspoon 6 1/4", 1 Dz.



NEW

Mirano | 18/0

FQ104 Table Knife 9 1/8", 1 Dz.

FQ105 Table Fork 8 1/4", 1 Dz.

FQ106 Table Spoon 8 1/4", 1 Dz.

FQ107 Salad Fork 7 1/4", 1 Dz.

FQ108 US Teaspoon 6 1/4", 1 Dz.

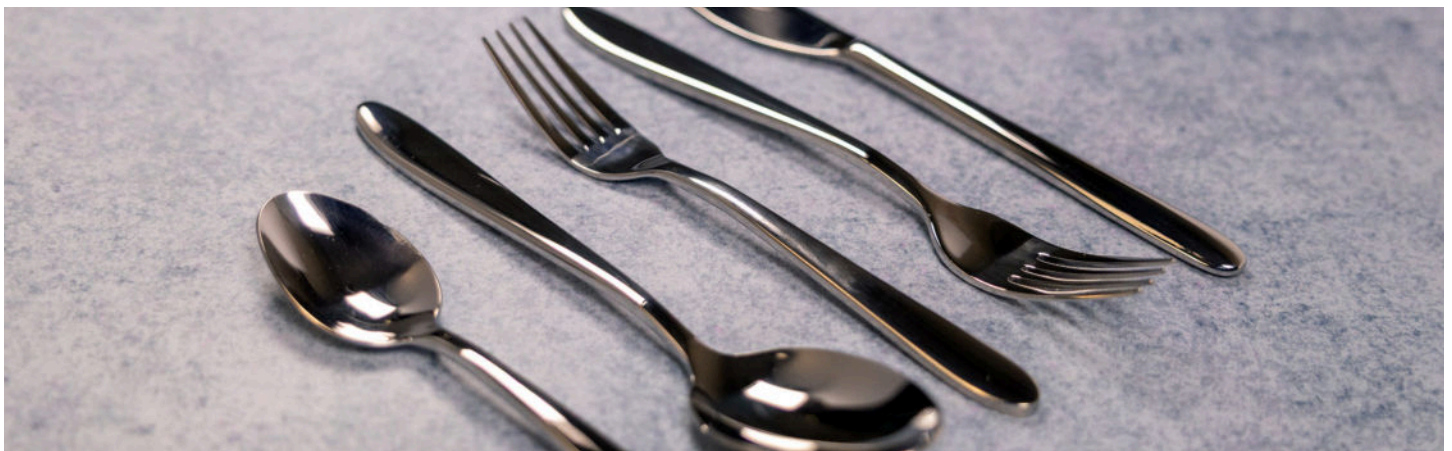





abert

SINCE 1929, Abert has distinguished itself with its ability to interpret the market as well as their sustainable practices.

A symbol of quality and excellence, this MADE-IN-ITALY flatware is innovative, trendy, and crafted from premium 18/10 stainless steel.

Flatware



Matisse | 18/10

FP474 Dinner Fork 8 1/16" 1 Dz.

FP475 Dinner Knife (SH) 9 3/8" 1 Dz.

FP477 Dessert Spoon 7" 1 Dz.

FP478 Salad/Dessert Fork 7" 1 Dz.

FP479 Teaspoon 5 3/8" 1 Dz.

FP480 Soup Spoon 6 13/16" 1 Dz.

FP642 Mocca Spoon 4 1/2" 1 Dz.

FP643 Fish Fork 8" 1 Dz.

FP644 Fish Knife 8 1/4" 1 Dz.

FP645 Iced Tea Spoon 8 1/4" 1 Dz.

FP646 Butter Spreader 7" 1 Dz.



Matisse Vintage | 18/10

FP481 Dinner Fork 8 1/16" 1 Dz.

FP482 Dinner Knife (SH) 9 3/8" 1 Dz.

FP483 Dessert Spoon 7" 1 Dz.

FP484 Salad/Dessert Fork 7" 1 Dz.

FP485 Teaspoon 5 3/8" 1 Dz.

FP486 Soup Spoon 6 13/16" 1 Dz.

FP647 Mocca Spoon 4 1/2" 1 Dz.

FP648 Butter Spreader 7" 1 Dz.



Matisse Vintage Gold | 18/10

FP701 Dinner Fork 8 1/16" 1 Dz.

FP702 Dinner Knife (SH) 9 3/8" 1 Dz.

FP703 Dessert Spoon 7" 1 Dz.

FP704 Salad/Dessert Fork 7" 1 Dz.

FP705 Teaspoon 5 3/8" 1 Dz.

FP706 Soup Spoon 6 13/16" 1 Dz.



Elegant | 18/10

- FP494** Dinner Fork 8 3/16" 1 Dz.
- FP495** Dinner Knife (SH) 9 1/2" 1 Dz.
- FP499** Dessert Spoon 7 3/4" 1 Dz.
- FP501** Salad/Dessert Fork 7 3/4" 1 Dz.

- FP502** Teaspoon 5 1/2" 1 Dz.
- FP504** Soup Spoon 7 1/4" 1 Dz.
- FP652** Mocca Spoon 4 1/2" 1 Dz.
- FP653** Butter Knife 7" 1 Dz.



Milord | 18/10

- FP558** Dinner Fork 7 7/8" 1 Dz.
- FP559** Dinner Knife (SH) 9 1/16" 1 Dz.
- FP560** Dessert Spoon 7" 1 Dz.
- FP561** Salad/Dessert Fork 7" 1 Dz.
- FP562** Teaspoon 5 3/4" 1 Dz.

- FP564** Soup Spoon 6 3/4" 1 Dz.
- FP563** Dinner Spoon 7 7/8" 1 Dz.
- FP666** Mocca Spoon 4 1/8" 1 Dz.
- FP667** Iced Tea Spoon 7 2/3" 1 Dz.
- FP668** Butter Spreader 6 1/2" 1 Dz.



Splendido | 18/10

- FP543** Dinner Fork 7 7/8" 1 Dz.
- FP544** Dinner Knife (SH) 9 5/16" 1 Dz.
- FP545** Dessert Spoon 7 1/16" 1 Dz.
- FP546** Salad/Dessert Fork 7 1/16" 1 Dz.
- FP547** Teaspoon 5 1/2" 1 Dz.
- FP548** Dinner Spoon 7 15/16" 1 Dz.

- FP549** Soup Spoon 7" 1 Dz.
- FP550** Mocca Spoon 4 3/16" 1 Dz.
- FP669** Fish Fork 7 7/8" 1 Dz.
- FP670** Fish Knife 8 1/3" 1 Dz.
- FP671** Butter Spreader 6 3/4" 1 Dz.



Flatware



Rada | 18/10

- FP523** Dinner Fork 8 1/8" 1 Dz.
- FP524** Dinner Knife (SH) 9 1/16" 1 Dz.
- FP526** Dessert Spoon 5 13/16" 1 Dz.
- FP528** Salad/Dessert Fork 7 3/8" 1 Dz.
- FP529** Teaspoon 5 1/2" 1 Dz.
- FP531** Dinner Spoon 8 3/16" 1 Dz.

- FP532** Soup Spoon 5 13/16" 1 Dz.
- FP533** Mocca Spoon 4 5/8" 1 Dz.
- FP534** Butter Spreader 6 7/8" 1 Dz.
- FP661** Fish Fork 7 1/4" 1 Dz.
- FP662** Fish Knife 8" 1 Dz.
- FP663** Iced Tea Spoon 5 1/2" 1 Dz.



Neo | 18/10

- FP565** Dinner Fork 8 1/8" 1 Dz.
- FP566** Dinner Knife (SH) 9 1/8" 1 Dz.
- FP567** Dessert Spoon 7 1/2" 1 Dz.
- FP568** Salad/Dessert Fork 7 1/2" 1 Dz.
- FP569** Teaspoon 5 13/16" 1 Dz.

- FP570** Dinner Spoon 8 1/4" 1 Dz.
- FP658** Soup Spoon 7 1/8" 1 Dz.
- FP659** Mocca Spoon 4 1/2" 1 Dz.
- FP660** Butter Knife 6 7/8" 1 Dz.



Rinascimento | 18/10

- FP487** Dinner Fork 7 7/8" 1 Dz.
- FP488** Dinner Knife (SH) 9 1/4" 1 Dz.
- FP489** Dessert Spoon 6 15/16" 1 Dz.
- FP490** Salad/Dessert Fork 7 1/4" 1 Dz.
- FP491** Mocca Spoon 4 1/4" 1 Dz.

- FP492** Teaspoon 5 3/4" 1 Dz.
- FP493** Soup Spoon 6 11/16" 1 Dz.
- FP649** Fish Fork 7 1/3" 1 Dz.
- FP650** Fish Knife 8 1/4" 1 Dz.
- FP651** Butter Spreader 6 3/4" 1 Dz.



Stilo | 18/10

FP551 Dinner Fork 7 7/8" 1 Dz.

FP552 Dinner Knife (SH) 9 5/16" 1 Dz.

FP553 Dessert Spoon 7 1/16" 1 Dz.

FP554 Salad/Dessert Fork 7 1/16" 1 Dz.

FP555 Teaspoon 5 1/2" 1 Dz.

FP556 Dinner Spoon 7 15/16" 1 Dz.

FP557 Soup Spoon 7" 1 Dz.

FP672 Mocca Spoon 4 1/3" 1 Dz.

FP673 Butter Spreader 6 1/2" 1 Dz.



Enrico VIII | 18/10

FP535 Dinner Fork 8" 1 Dz.

FP536 Dinner Knife (SH) 9 1/4" 1 Dz.

FP537 Dessert Spoon 7 5/16" 1 Dz.

FP538 Salad/Dessert Fork 7 1/4" 1 Dz.

FP539 Teaspoon 5 3/8" 1 Dz.

FP540 Dinner Spoon 8" 1 Dz.

FP541 Soup Spoon 6 5/8" 1 Dz.

FP542 Mocca Spoon 4 3/4" 1 Dz.

FP664 Fish Fork 7 1/4" 1 Dz.

FP665 Fish Knife 7 1/2" 1 Dz.



Victory | 18/10

FP506 Dinner Fork 8 1/16" 1 Dz.

FP507 Dinner Knife (SH) 9 1/16" 1 Dz.

FP508 Dessert Spoon 7" 1 Dz.

FP509 Salad/Dessert Fork 7 1/16" 1 Dz.

FP576 Dessert Knife 8 3/16" 1 Dz.

FP510 Teaspoon 5 3/8" 1 Dz.

FP511 Dinner Spoon 8 1/16" 1 Dz.

FP516 Soup Spoon 6 3/16" 1 Dz.

FP517 Mocca Spoon 4 5/16" 1 Dz.

FP519 Butter Spreader 6 11/16" 1 Dz.

FP654 Fish Fork 8" 1 Dz.

FP655 Fish Knife 8 1/4" 1 Dz.

FP656 Iced Tea Spoon 8 1/8" 1 Dz.



Flatware | STEAK KNIVES





FP572 Texas Steak Knife Razor Edge, Pakkawood 9 ¼" 6 Pcs.



FP571 Angus Steak Knife Riveted, POM 9" 1 Dz.



FP575 Modern Steak Knife Serrated, ABS 9" 1 Dz.



FP574 Fiorentina Stainless Steak Knife 9" 6 Pcs.



FP573 Paleo Pizza Steak Knife 9 ¼" 1 Dz.





ARCOROC

Offering numerous collections, designs and solutions, Arcoroc flatware is enticing thanks to its good quality and price ratio.

All collections are made from 18/0 Stainless Steel.

Flatware



Liv Gunmetal | 18/0

FP277 Dinner Fork 8" 1 Dz.

FP278 Dinner Knife (SH) 9 ½" 1 Dz.

FP279 Dessert Spoon 7 ⅞" 1 Dz.

FP281 Teaspoon 6 ½" 1 Dz.

FP280 Salad/Dessert Fork 6 ⅞" 1 Dz.



Liv | 18/0

FL401 Dinner Fork 8" 1 Dz.

FL402 Dinner Spoon 8" 1 Dz.

FL404 Dinner Knife (SH) 9 ½" 1 Dz.

FL406 Dessert Spoon 7 ⅞" 1 Dz.

FL409 Soup Spoon 7" 1 Dz.

FL418 Iced Teaspoon 6 ⅞" 1 Dz.

FL428 US Teaspoon 6 ½" 1 Dz.

FL429 Salad/Dessert Fork 6 ⅞" 1 Dz.



Latham Sand | 18/0

FJ801 Dinner Fork 8 ¼" 1 Dz.

FJ804 Dinner Knife (SH) 9 ¾" 1 Dz.

FJ806 Dessert Spoon 7" 1 Dz.

FJ909 Butter Spreader 7" 1 Dz.

FJ911 Demitasse Spoon 4 ⅜" 4 Dz.

FJ828 US Teaspoon 6" 1 Dz.

FJ829 Salad Fork 7" 1 Dz.



Stone | 18/0

- T8001** Dinner Fork 8" 1 Dz.
- T8002** Dinner Spoon 8 1/8" 1 Dz.
- T8004** Dinner Knife (SH) 9 1/2" 1 Dz.
- T8006** Dessert Spoon 7" 1 Dz.
- T8008** Dessert Knife (SH) 8 7/8" 1 Dz.

- T8009** Soup Spoon 6 7/8" 1 Dz.
- T8011** Demitasse Spoon 4 3/8" 1 Dz.
- T8028** US Teaspoon 6" 1 Dz.
- T8029** Salad Fork 6 7/8" 1 Dz.



Stone Satin | 18/0

- FM601** Dinner Fork 8" 1 Dz.
- FM604** Dinner Knife (SH) 9 1/2" 1 Dz.
- FM606** Dessert Spoon 7" 1 Dz.
- FM609** Soup Spoon 6 7/8" 1 Dz.

- FM611** Demitasse Spoon 4 3/8" 1 Dz.
- FM627** Butter Spreader 6" 1 Dz.
- FM628** US Teaspoon 6" 1 Dz.
- FM629** Salad Fork 6 7/8" 1 Dz.



Latham | 18/0

- T3601** Dinner Fork 8 3/4" 1 Dz.
- T3602** Dinner Spoon 8 1/4" 1 Dz.
- T3604** Dinner Knife (SH) 9 1/4" 1 Dz.
- T3606** Dessert Spoon 7" 1 Dz.
- T3611** Demitasse Spoon 4 3/8" 1 Dz.

- T3621** Oyster/Cocktail Fork 6" 1 Dz.
- T3627** Butter Spreader 7" 1 Dz.
- T3628** US Teaspoon 6" 1 Dz.
- T3629** Salad Fork 7" 1 Dz.



Flatware



Vesca | 18/0

- T1801** Dinner Fork 8" 1 Dz.
- T1802** Dinner Spoon 8" 1 Dz.
- T1804** Dinner Knife (SH) 9 1/4" 1 Dz.
- T1805** Dessert Fork 7 1/8" 1 Dz.
- T1806** Dessert Spoon 7 1/8" 1 Dz.

- T1808** Dessert Knife (SH) 8 1/8" 1 Dz.
- T1809** Soup Spoon 6 7/8" 1 Dz.
- T1811** Demitasse Spoon 4 3/8" 1 Dz.
- T1828** US Teaspoon 6" 1 Dz.
- T1829** Salad Fork 7" 1 Dz.



Blake | 18/0

- FP322** Dinner Fork 7 13/16" 1 Dz.
- FP323** Dinner Knife (SH) 8 13/16" 1 Dz.
- FP326** Teaspoon 6 1/8" 1 Dz.

- FP324** Dessert Spoon 7 5/8" 1 Dz.
- FP325** Salad/Dessert Fork 6 7/8" 1 Dz.



Matiz | 18/0

- T1901** Dinner Fork 8" 1 Dz.
- T1902** Dinner Spoon 8" 1 Dz.
- T1904** Dinner Knife (SH) 9 1/4" 1 Dz.
- T1906** Dessert Spoon 7 1/8" 1 Dz.

- T1911** Demitasse Spoon 4 3/8" 1 Dz.
- T1928** US Teaspoon 6" 1 Dz.
- T1929** Salad Fork 7" 1 Dz.



Satineo | 18/0

T7801 Dinner Fork 8 ¼" 4 Dz.

T7802 Dinner Spoon 8 ¼" 4 Dz.

T7804 Dinner Knife (SH) 9 ¾" 4 Dz.

T7806 Dessert Spoon 7 ¼" 4 Dz.

T7828 US Teaspoon 5 7/8" 4 Dz.

T7829 Salad Fork 7 ½" 4 Dz.



Amber | 18/0

FL601 Dinner Fork 7 7/8" 1 Dz.

FL604 Dinner Knife (SH) 9" 1 Dz.

FL606 Dessert Spoon 7 ¾" 1 Dz.

FL609 Soup Spoon 7 ½" 1 Dz.

FL628 US Teaspoon 6 ¾" 1 Dz.

FL629 Salad/Dessert Fork 7 ½" 1 Dz.



Mikayla | 18/0

FL101 Dinner Fork 8 ¼" 1 Dz.

FL104 Dinner Knife (SH) 9" 1 Dz.

FL106 Dessert Spoon 7 7/8" 1 Dz.

FL109 Soup Spoon 6 7/8" 1 Dz.

FL128 US Teaspoon 6 7/8" 1 Dz.

FL129 Salad/Dessert Fork 7 ½" 1 Dz.



Flatware



Capitale | 18/0

- FG701** Dinner Fork 8 ¼" 3 Dz.
- FG704** Dinner Knife (SH) 9 ¾" 3 Dz.
- FG706** Dessert Spoon 7 ½" 3 Dz.
- FG709** Soup Spoon 6 ¼" 3 Dz.

- FG726** Steak Knife (SH) 9 ¼" 1 Dz.
- FG728** US Teaspoon 6 ⅞" 3 Dz.
- FG729** Salad/Dessert Fork 7 ½" 3 Dz.



Harrison | 18/0

- FM501** Dinner Fork 7 ⅞" 1 Dz.
- FM502** Dinner Spoon 8 ⅜" 1 Dz.
- FM504** Dinner Knife (SH) 9 ⅞" 1 Dz.
- FM506** Dessert Spoon 7 ⅞" 1 Dz.
- FM509** Soup Spoon 6 ⅞" 1 Dz.

- FM529** Salad/Dessert Fork 7 ¾" 1 Dz.
- FM505** US Salad Fork 7 ¾" 1 Dz.
- FM528** US Teaspoon 6 ⅞" 1 Dz.
- FM518** Iced Teaspoon 7 ½" 1 Dz.
- FM530** Euro Dinner Fork 8 ⅜" 1 Dz.





ELG01 Beverly Steak Knife POM 9" 6 Pcs.



FG726 Capitale Steak Knife (HH) 9" 6 Pcs.

Full collection available on page 291.



T1826 Vesca Steak Knife (SH) 9 3/8" 1 Dz.

Full collection available on page 356



Vesca Serving | 18/0



T1819
Escargot Fork 5 7/8"
1 Dz.



T1821
Oyster/Cocktail Fork 5 5/8"
1 Dz.



T1816
Serving Fork 10 1/8"
1 Dz.



T1822
Sauce Spoon 7 1/8"
1 Dz.



T1818
Iced Teaspoon 7"
1 Dz.



T1817
Serving Spoon 10 3/8"
1 Dz.



T1824
Sauce Ladle 6 7/8" (1 Oz.)
6 Pcs.



T1825
Soup Ladle 10 7/8" (5 Oz.)
6 Pcs.



T1813
Fish Knife 7 7/8"
1 Dz.



Buffetware

ABERT

Domino Podiums	362 - 363
Domino Wood, Tiles & Accessories	364 - 365
Mix & Play	366 - 367
Urban NEW	368 - 369
Cosmo Chafing Dish	370 - 371
Cosmo Dispensers & Accessories	372 - 373
Cosmo Imperfetto, On Stage & Accessories	374 - 375
Serving Tongs	376 - 377
Serving Trays	378 - 379
Art & Table	380 - 381
Service Trolley/Cart NEW	382 - 383

CHASSEUR

Round & Oval Casserole	386 - 387
Terrine & Baking Dish	388 - 389
Round & Oval Dish	390 - 391



Domino | PODIUMS



Manufactured from powder coated steel which protects from rust and scratches, podiums add different height elevations to the buffet. Available in 3 colors: black, white and copper.

Perfectly matches the Domino Wood frames. See tile options on page 365.



Domino Podium
L: 15 ¾" W: 7 ⅞" H: 3 ½"
1 Pc.

- FP034** White
- FP032** Black
- FP033** Copper

Fits: 2 Tiles



Domino Podium
L: 15 ¾" W: 7 ⅞" H:
7 ⅞"
1 Pc.

- FP037** White
- FP035** Black
- FP036** Copper

Fits: 2 Tiles

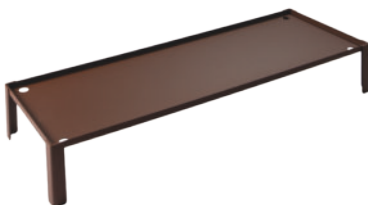

Domino Podium
L: 23 ⅝" W: 7 ⅞" H: 3 ½"
1 Pc.

- FP040** White
- FP038** Black
- FP039** Copper

Fits: 3 Tiles



Domino Podium
L: 23 ⅝" W: 7 ⅞" H:
7 ⅞"
1 Pc.

- FP043** White
- FP041** Black
- FP042** Copper

Fits: 3 Tiles



Domino Podium
L: 15 ¾" W: 15 ¾" H: 3 ½"
1 Pc.

- FP046** White
- FP044** Black
- FP045** Copper

Fits: 4 Tiles



Domino Podium
L: 23 ⅝" W: 15 ¾" H: 3 ½"
1 Pc.

- FP049** White
- FP047** Black
- FP048** Copper

Fits: 6 Tiles



Domino | WOOD, TILES, & ACCESSORIES



Domino frames are crafted from Ash wood, a dense and durable material with meandering grain patterns. Each frame is stackable, making it perfect for doubling up to add height on the buffet and for easy storage.



Fits : 2 Tiles or 3-Pitcher Stand

Domino Frame
L: 15 3/4" W: 7 7/8" H: 2"
1 Pc.

FP021 White
FP022 Black



Fits : 3 Tiles, 1 Tile & 3-Pitcher Stand, or Ice Pack Holder & Cover

Domino Frame
L: 23 5/8" W: 7 7/8" H: 2"
1 Pc.

FP023 White
FP024 Black



Fits : 4 Tiles or Combo of Tiles & 3-Pitcher Stand

Domino Frame
L: 15 3/4" W: 15 3/4" H: 2"
1 Pc.

FP025 White
FP026 Black



Fits : 6 Tiles or Combo of Tiles & Ice Pack Holder & Cover or 3-Pitcher Stand

Domino Frame
L: 23 5/8" W: 15 3/4" H: 2"
1 Pc.

FP027 White
FP028 Black



FP012 Domino Grey Mix Tile
L: 7 7/8" W: 7 7/8", 25 Pcs.

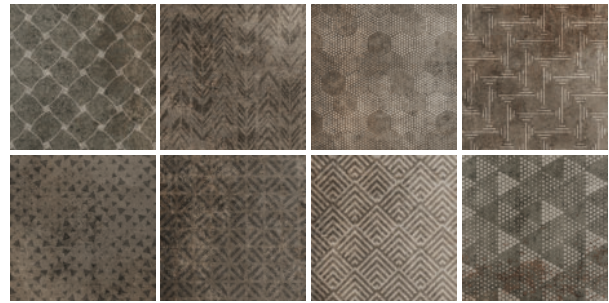

FP016 Domino Copper Mix Tile
L: 7 7/8" W: 7 7/8", 25 Pcs.



FP017 Domino Blue Mix Tile
L: 7 7/8" W: 7 7/8", 25 Pcs.



FP020 Domino Tan Mix Tile
L: 7 7/8" W: 7 7/8", 25 Pcs.



Solid Domino Tile
L: 7 7/8" W: 7 7/8", 25 Pcs.

FP018 Light Grey
FP019 Dark Grey

* Tiles shown are an example of a set.
Orders will be a mix of 25 tiles.
Designs vary per color.



FP063 Rectangular Ice Pack
1 Pc.



FP058 Ice-Pack Cover Per Thermal Set
L: 22" W: 6 1/4"
1 Pc.



FP061 3 Pitcher Stand
L: 15 3/4" W: 7 7/8"
1 Pc.
Fits: Domino Wood Frames



FP060 Ice-Pack / Crumb Holder
L: 23 5/8" W: 6 1/4"
1 Pc.
Fits: FP023, FP024, FP027, FP028
Fits: 6 Ice packs



Mix & Play

Mix & Play ready-to-use sets are made from wood with a matte finish aluminum stand. The 3 different structures can be combined together to offer an even larger buffet set.



FP064
 Revolution Set A
 L: 20 5/8" W: 27 1/2" H: 9 1/2"
 1 Pc.



FP065
 Revolution Set B
 L: 20 5/8" W: 27 1/2" H: 8 7/8"
 1 Pc.



FP066
 Revolution Set C
 L: 20 5/8" W: 27 1/2" H: 8 7/8"
 1 Pc.



FP723
 Divider Box - Set B
 L: 13 3/4" W: 7" H: 3 1/4"
 1 Pc.



NEW
Urban

The Urban Buffetware collection brings structure, organization, and natural warmth to self-service environments. Its compact yet functional design allows operators to maximize space without sacrificing presentation, making every buffet both efficient and visually appealing.



FP629
 Container
 4" x 2 1/2" x 1 3/8"
 Clip on long side
 1 Pc



FP624
 Container
 4" x 2 1/2" x 1 3/8"
 Clip on short side
 1 Pc



FP623
 Buffet Black Column
 13 3/8"
 1 Pc



FP626
 Container
 5 7/8" x 7 7/8" x 3 1/8"
 Wood
 1 Pc



FP963
 Container
 5 7/8" x 3 7/8" x 1 1/8"
 Wood
 1 Pc



FP627
 Container
 13 7/8" x 6 7/8" x 1 1/16"
 Wood
 1 Pc



FP710
 Cylindrical Container for Ring
 3" Stainless Steel
 1 Pc



FP628
 Ring Organizer
 3 1/2" Stainless Steel
 1 Pc



FP625
 Chromed Tray
 7 7/8" x 7 1/2"
 Stainless Steel
 1 Pc



Cosmo | CHAFING DISH



Simple, clean lines and effortless functionality deliver reliable performance and a polished presentation. Heated with electric unit (included) or fuel.



FP057
Chafing Dish $\frac{2}{3}$ GN with Black Support
L: 16 $\frac{1}{4}$ " W: 16" H: 10 $\frac{1}{4}$ "
1 Pc.



FP715
Food Pan $\frac{2}{3}$ GN
L: 13 $\frac{1}{2}$ " W: 12 $\frac{4}{5}$ " H: 2 $\frac{1}{2}$ "
1 Pc.



Round 18/10 stainless steel chafing dish designed to elevate buffet presentations while maintaining ideal serving temperatures. Features a clear glass viewing window and an induction-compatible base for efficient heating.



Round Chafing Dish 5 Qt. (160 Oz.)
L: 13" H: 10"
1 Pc.

FP381 Steel
FP382 Copper
FP383 Black



FP693
Round Food Pan 1/2 Dish
L: 11 3/4" W: 4 3/4" H: 3 1/4"
1 Pc.



FP694
Round Food Pan
D: 11 3/4" H: 3 1/4"
1 Pc.

Cosmo | DISPENSERS & ACCESSORIES



Unique by design and functionality, simple clean lines and effortless dispensing will complement any buffet.



FP054
Juice Dispenser (8 L.)
22", 1 Pc.

Juice dispenser made in durable acrylic that offers an exceptional clarity and it can be use with or without the included ice pack to keep drinks cold.



FP056
Individual Cereal Dispenser (3 L.)
20 7/8", 1 Pc.

This cereal dispenser has a rubber paddle which dispenses a controlled portion of cereal or snacks.



FP055
Coffee Urn (10 L.)
20 1/8", 1 Pc.

Heated by chafing fuel, the coffee urn made in stainless steel is easy to transport due to the two nobs on each side.



FP067
Jam/Honey Dispenser
Base: 13 5/8" x 5" Max: 22 7/8"
1 Pc.

Designed to dispense precise portions of syrup and similar toppings. Internal disk helps keep the tube clean for buffet displays. Compatible with Jambee Nozzle (FP068, sold separately) for filling croissants and muffins.



FP068
Jambee Nozzle 18/10
L: 4 1/4"
1 Pc.

Nozzle to be used with Jam & Honey Dispenser (FP067)



FP062
Drip Tray W/ Grill 18/10
L: 6 1/4" W: 6 1/4"
1 Pc.

Optional magnetic drip tray sold separately can be use for the coffee urn and the juice dispenser.





Imperfetto platters, crafted from 18/10 stainless steel, offer elegant design and a functional surface for attractive buffet presentation



Centerpiece
Wood, 18/10
1 Pc.

FP050 D: 14 1/8" H: 1 5/8"

FP051 D: 12 3/4" H: 2 3/4"

FP052 D: 14 1/8" H: 2 3/4"

FP053 D: 16 1/2" H: 2 3/4"



On Stage stands made in powder coated stainless steel add elevation to the buffet. The stand can be used with the wood base or replace it with a salad bowl.



Buffet Stand
1 Pc.

FP029 L: 11" W: 11" H: 7 7/8"

FP030 L: 11" W: 11" H: 9 7/8"

FP031 L: 11" W: 11" H: 11 3/4"



FP059
Base Round, Matte Black
W: 7 1/4"
1 Pc.

Additional Options :

FH289 (Candour), R0947 (Vintage), N9362 (Evolutions)

PAIR WITH:

ARCOROC
Accessories

Made in 18/10 stainless steel, this bowl is light, resistant and easy to clean. Elevate your buffet display by pairing the bowl with the Cosmo On Stage Stand or serve cold salads on the Domino cooling riser.



FP274
Stainless Steel Serving Bowl
(3 3/4 Qt. / 110 Oz.) 9 1/2"
1 Pc.



FP275
Stainless Steel Serving Bowl
(5 1/4 Qt. / 174 Oz.) 11"
1 Pc.



Serving

Elevate your buffet presentation with our collection of high-quality stainless steel serving utensils. Sleek, durable, and modern, each piece is designed to enhance both style and functionality at the serving station.



FP496
Pastry Scissor Tongs, 8 1/4"
18/10 Stainless Steel
1 Dz.



FP497
Roast Scissor Tongs, 9"
18/10 Stainless Steel
1 Dz.



FP500
Cake Tongs, 9"
20 Pcs.



FP503
Ice Tongs, 7 7/8"
2 Dz.



FP498
Roast Tongs, 9"
20 Pcs.



FP505
Salad Tongs, 10 1/8"
20 Pcs.





Serving

Discover professional-grade stainless steel platters and trays designed to elevate hotel and restaurant presentations — durable, versatile pieces with timeless style and a refined finish.



Oval Platter 18/10
6 Pcs.

FP515 15 3/4" x 10 5/8"

FP518 17 3/4" x 12 1/4"

FP520 19 3/4" x 13 3/4"



FP527

Buffet/Bar Tray 18/10

13 3/4" x 4"

1 Dz.



FP530

Pastry/Bar Tray 18/10

9 7/8" x 7 7/8"

1 Dz.



FP522

Large Pastry/Bar Tray 18/10

23 5/8" x 4"

1 Dz.



FP525

Large Buffet/Bar Tray 18/10

23 5/8" x 7 7/8"

1 Dz.





Art & Table

Explore our 18/10 stainless steel table accessories, durable and elegant pieces designed to complement your style and elevate presentations.



FP512
 Supreme Outside Base Cup 18/10
 5 1/8" x 5 1/8" x 3"
 1 Dz.



FP513
 Supreme Cup 18/10
 5 1/8" x 5 1/8" x 3 3/8"
 1 Dz.



FP514
 Multipurpose Tray 18/10
 9 1/2" x 3 3/4"
 6 Pcs.



FP471
 3 Tier Petit Four Stand 18/10
 8 5/8" x 8 5/8" x 12 1/4"
 1 Pc.



FP472 NEW
 Bread Basket (28 Oz.) 18/10
 with faux leather removeable handle
 7" x 7" x 1 1/2"
 1 Pc.



FP699 NEW
 Bread Basket (45 Oz.) 18/10
 with faux leather removeable handle
 9" x 9" x 2"
 1 Pc.





NEW

Service Trolley / Cart

The three-tier cart features a durable metal frame and smooth-rolling swivel casters (two with brakes) for easy mobility and secure placement. Optional foldable shelves and an industrial-style bar top enhance both function and aesthetic, available in black with wood accents or all black.



FP878

Black Industrial Service Trolley / Cart
35" x 19 3/4" x 32"
1 Pc.



FP877

Wood Industrial Service Trolley / Cart
35" x 19 3/4" x 32"
1 Pc.



Trolley / Cart with Folding Shelf
54 1/4" x 19 3/4" x 32"

FP874 Wood
FP879 Black

- Easy-to-clean surfaces ideal for fast-paced foodservice environments.
- Modular design—customizable with accessories for multiple service roles.
- Swivel casters with brakes for smooth movement and safe positioning.



Industrial Bar Top
35" x 19 3/4" 4 3/8"

FP876 Wood
FP880 Black





The Chasseur brand has obtained the "Guaranteed Made in France" certification; the only certification that guarantees that a product has been made in France.

COMPATIBLE WITH ALL HEAT SOURCES



* If using induction, heat slow. Do not use hot boost.





Round & Oval Casserole

Cast iron is compatible with all heat sources, including induction, making it ideal for buffet presentation. Its stylish design, trendy colors, and excellent heat retention create a dramatic serving statement.



Mini Round Casserole
0.37 Q (12 Oz.) 3 15/16" (10 cm)
1 Pc.

FN421 Matte Black
FN422 Red



Mini Round Casserole
0.63 Q (20 Oz.) 4 3/4" (12 cm)
1 Pc.

FN423 Matte Black
FN424 Red



Round Low Casserole
1.8 Q (57.6 Oz.) 9 1/2" (24 cm)
1 Pc.

FN437 Matte Black
FN438 Ruby



Round Casserole
4.23 Q (135 Oz.) 9 1/2" (24 cm)
1 Pc.

FN425 Matte Black
FN426 Red



Round Casserole
6.44 Q (206 Oz.) 11" (28 cm)
1 Pc.

FN427 Matte Black
FN428 Red



Oval Low Casserole
4.23 Q (135.25 Oz.) 10 5/8" (27 cm)
1 Pc.

FN432 Matte Black
FN433 Ruby

*Chasseur on your buffet:
Lid can be propped up
using the side handle.*



Oval Low Casserole
6.34 Q (202.88 Oz.) 12 1/4" (31 cm)
1 Pc.

FN431 Matte Black





Terrine & Baking Dish

Cast iron baking dishes are perfect for casseroles and lasagnas, while also serving as stylish vessels for desserts like crème brûlée. Available in two sizes, the terrines are ideal for slow-cooked pâtés and work just as well for meatloaves and small casseroles.



FN429
Black Terrine
1.06 Q (34 Oz.)
In: 9 7/8" x 3 3/8" (25 cm)
Out: 12 1/4" x 4 3/8"
1 Pc.



FN430
Black Terrine
1.25 Q (40.5 Oz.)
In: 11 3/8" x 3 3/16" (27 cm)
Out: 13 7/8" x 4 1/4"
1 Pc.



FN435
Black Baking Dish
0.75 Q (23.66 Oz.)
In: 8 7/8" x 5 1/8" (22 1/2 cm)
Out: 10 3/4" x 5 1/2"
1 Pc.



FN436
Black Baking Dish
2.12 Q (68 Oz.)
In: 11 1/2" x 8" (29 cm)
Out: 12 3/16" x 8 1/4"
1 Pc.



FN434
Black Baking Dish
0.95 Q (30.5 Oz.)
In: 7 1/2" x 4 13/16" (18 1/2 cm)
Out: 9 1/8" x 4 15/16"
1 Pc.





Round & Oval Dish

Enameled cast iron is perfect for sautéing, roasting and stewing – it warms gradually, heats evenly and retains heat for a long time.



FN417
Black Round Dish (17 Oz.)
In: 5 ⁷/₈" (15 cm) Out: 7 ⁵/₁₆"
1 Pc.



FN418
Black Round Dish (24 Oz.)
In: 6 ³/₄" (18 cm) Out: 8 ¹/₂"
1 Pc.



FN419
Black Oval Dish (17 Oz.)
In: 7 ⁷/₈" x 5 ³/₄" (20 cm)
Out: 10" x 5 ⁷/₈"
1 Pc.



FN420
Black Oval Dish (12 Oz.)
In: 11" x 7 ⁷/₈" (28 cm)
Out: 13 ³/₈" x 8 ¹/₈"
1 Pc.

PAIR WITH:
ARCOROC *Trivets*



FN976
Round Trivet 8 ¹/₂"
6 Pcs.
Fits: FN421, FN422,
FN423, FN424



FN977
Oval Trivet
L: 10 ¹/₂" W: 8"
6 Pcs.
Fits: FN417, FN418



FN978
Oval Trivet
L: 11 ³/₄" W: 7"
6 Pcs.
Fits: FN419

See Page 387 for more products that fit Trivets



Carafes

THERMOS

Brew In	396 - 397
With Gauge	398 - 399
With Lever	400 - 401
Twist & Pour	402 - 403
Accessories	404 - 405

ALFI

Albergo	408 - 409
Gusto Top Therm	410 - 411
Hotello	412 - 413
Lightweight	414 - 415







PERFORMANCE YOU CAN TRUST
Thermos products deliver what matters everytime.



NSF Certified - Meets Strict NSF Food and Product Safety Standards



Products are dishwasher safe.

Carafe | BREW IN



Thermos professional Brew In Carafe with vacuum insulation technology for maximum temperature retention.





— DIRECT BREW-IN STOPPER;
FITS UNDER MOST BREWERS

— THERMOS™ VACUUM INSULATION TECHNOLOGY
FOR MAXIMUM TEMPERATURE RETENTION

— DURABLE TYPE 304 STAINLESS STEEL
INTERIOR AND EXTERIOR

FN371/ TGU1900SC6*

S.S. Brew In Vac. Carafe
1.9 L (64 Oz.)
L: 5" W: 5 33/60" H: 11 3/25"
6 Pcs.

REPLACEMENT ACCESSORIES



FN441/ RTGSDC25 *
Push Button Decaf Lid for
FN371, FN370, FN357, FN369, FN372
6 Pcs.



FN444/ RTGUDC25 *
Brew-In Decaf Lid for
FN371, FN372, FN370, FN357, FN369
6 Pcs.



FN442/ RTGSG25 *
Push Button Tea Lid for
FN371, FN370, FN357, FN369, FN372
6 Pcs.



FN445/ RTGUG25 *
Brew-In Tea Lid for
FN371, FN372, FN370, FN357, FN369
6 Pcs.



FN443/ RTGSL25 *
Push Button Coffee/ Hot Water Lid for
FN371, FN370, FN357, FN369, FN372
6 Pcs.



FN446/ RTGUL25 *
Brew-In Coffee/ Hot Water Lid for
FN371, FN372, FN370, FN357, FN369
6 Pcs.

* Thermos SKU, Use for Reference ONLY
THERMOS is a registered trademark in over 115 countries.

Carafe | WITH GAUGE



Brewer carafe with fresh zone stopper and gauge fits under most brewers.
Thermos vacuum insulation technology for maximum temperature retention.





FN372/ THF19SCLG4MD*

NSF Cert. S.S. Vac. Carafe with Gauge
1.9 L (64 Oz.)
L: 7" W: 8 1/8" H: 7 7/8"
4 Pcs.



REPLACEMENT ACCESSORIES



FN441/ RTGSDC25 *
Push Button Decaf Lid for
FN370, FN357, FN369, FN372
6 Pcs.



FN444/ RTGUDC25 *
Brew-In Decaf Lid for
FN371, FN372, FN370, FN357, FN369
6 Pcs.



FN442/ RTGSG25 *
Push Button Tea Lid for
FN370, FN357, FN369, FN372
6 Pcs.



FN445/ RTGUG25 *
Brew-In Tea Lid for
FN371, FN372, FN370, FN357, FN369
6 Pcs.



FN443/ RTGSL25 *
Push Button Coffee/ Hot Water Lid for
FN370, FN357, FN369, FN372
6 Pcs.



FN446/ RTGUL25 *
Brew-In Coffee/ Hot Water Lid for
FN371, FN372, FN370, FN357, FN369
6 Pcs.



FN373/ THF0208 *

Fresh Zone Stopper with Gauge
with Care and Use and Brush for FN372
10 Pcs.

* Thermos SKU, Use for Reference ONLY
THERMOS is a registered trademark in over 115 countries.

Carafe | WITH LEVER



- LEVER OPERATED ONE- PUSH STOPPER
- THERMOST™ VACUUM INSULATION TECHNOLOGY FOR MAXIMUM TEMPERATURE RETENTION
- FINGER PRINT RESISTANT CLEAR EXTERIOR FINISH
- DURABLE TYPE 304 STAINLESS STEEL INTERIOR AND EXTERIOR

Designed for professional everyday use. Features a lever-operated stopper and a double wall stainless steel body to help keep coffee or tea at the perfect temperature.





FN370/ TGS155C *

S.S. Push Button Vac. Carafe
1.5 L (50 Oz.)
L: 5" W: 6 3/8" H: 10"
6 Pcs.

20 HRS HOT
 24 HRS COLD



FN357/ TGS10SC *

S.S. Push Button Vac. Carafe
1 L (34 Oz.)
L: 5" W: 6 3/8" H: 7 9/16"
6 Pcs.

14 HRS HOT
 24 HRS COLD



FN369/ TGS06SC *

S.S. Push Button Vac. Carafe
0.6 L (20 Oz.)
L: 5" W: 6 3/8" H: 6 1/2"
6 Pcs.

9 HRS HOT
 22 HRS COLD

REPLACEMENT ACCESSORIES



FN441/ RTGSDC25 *

Push Button Decaf Lid for
FN370, FN357, FN369, FN372
6 Pcs.



FN444/ RTGUDC25 *

Brew-In Decaf Lid for
FN371, FN372, FN370, FN357, FN369
6 Pcs.



FN442/ RTGSG25 *

Push Button Tea Lid for
FN370, FN357, FN369, FN372
6 Pcs.



FN445/ RTGUG25 *

Brew-In Tea Lid for
FN371, FN372, FN370, FN357, FN369
6 Pcs.



FN443/ RTGSL25 *

Push Button Coffee/ Hot Water Lid for
FN370, FN357, FN369, FN372
6 Pcs.



FN446/ RTGUL25 *

Brew-In Coffee/ Hot Water Lid for
FN371, FN372, FN370, FN357, FN369
6 Pcs.

* Thermos SKU, Use for Reference ONLY
THERMOS is a registered trademark in over 115 countries.

Carafe | TWIST & POUR

- LID HAS DOUBLE SILICONE GASKET TO MINIMIZE SPILLS AND ASSISTS IN TEMPERATURE RETENTION

- THERMOS™ VACUUM INSULATION TECHNOLOGY FOR MAXIMUM TEMPERATURE RETENTION

DURABLE TYPE 304 STAINLESS STEEL INTERIOR AND EXTERIOR



Allows for cold storage of dairy products* and hot drinks by the coffee station. Sturdy ergonomic and lightweight designed handle for easy pouring. Double silicone gasket on lid minimizes spills and helps with temperature retention. * See Care & Use for Details





S.S. Vac. Carafe Twist/Pour
0.9 L (32 Oz.)
L: 4 ½" W: 5 ½" H: 11 ¾"
6 Pcs.

- FN363/ TGB10SCHH6** * HALF & HALF
- FN364/ TGB10SCCR6** * CREAM
- FN365/ TGB10SCLF6** * LOW FAT
- FN366/ TGB10SCML6** * MILK
- FN367/ TGB10SCSK6** * SKIM

24 HRS HOT
 24 HRS COLD



S.S. Vac. Carafe Twist/Pour **NEW**
0.9 L (32 Oz.)
L: 4 ½" W: 5 ½" H: 11 ¾"
6 Pcs.

- FP763** OAT
- FP762** SOY
- FP764** ALMOND

24 HRS HOT
 24 HRS COLD



FN361/ TGB06SC *
S.S. Vac. Carafe Twist/Pour
0.6 L (20 Oz.)
L: 4" W: 5 ½" H: 8 ¾"
6 Pcs.

16 HRS HOT
 24 HRS COLD



FN368/ TGM10SC *
S.S. Vac. Carafe Twist/Pour
1 L (34 Oz.)
L: 4 ¾" W: 6 ¾" H: 10 ¾"
6 Pcs.

22 HRS HOT
 24 HRS COLD



FN362/ TGB10SC *
S.S. Vac. Carafe Twist/Pour
0.9 L (32 Oz.)
L: 4 ½" W: 5 ½" H: 11 ¾"
6 Pcs.

24 HRS HOT
 24 HRS COLD

* Thermos SKU, Use for Reference ONLY
THERMOS is a registered trademark in over 115 countries.





FN441/ RTGSDC25 *
 Push Button Decaf
 Lid for FN370, FN357,
 FN369, FN372
 6 Pcs.



FN442/ RTGSG25 *
 Push Button Tea
 Lid for FN370, FN357,
 FN369, FN372
 6 Pcs.



FN443/ RTGSL25 *
 Push Button Coffee/ Hot Water
 Lid for FN370, FN357, FN369,
 FN372
 6 Pcs.



FN444/ RTGUDC25 *
 Brew-In Decaf
 Lid for FN371, FN372,
 FN370, FN357, FN369
 6 Pcs.



FN445/ RTGUG25 *
 Brew-In Tea
 Lid for FN371, FN372,
 FN370, FN357, FN369
 6 Pcs.



FN446/ RTGUL25 *
 Brew-In Coffee/ Hot Water
 Lid for FN371, FN372, FN370,
 FN357, FN369
 6 Pcs.



FN447/ TGB900525 *
 Replacement TGB
 Stopper for FN361, FN363,
 FN364, FN365, FN366, FN367,
 FN362
 6 Pcs.



FN448/ TGM1005125*
 Replacement
 Stopper for FN368
 6 Pcs.



FN373/ THF0208*
 Fresh Zone Stopper with Gauge
 Care and Use and Brush for FN372
 10 Pcs.





alfi® is a German brand that has been dedicated to making premium carafes for over 100 years. Add a perfect blend of function and elegance to any room.

alfi's European style sits perfectly with our Chef & Sommelier and Dudson designs.





Classical motif and modern technology; utilitarian and decorative design that demonstrates how seemingly contrasting elements can interact perfectly together.



24 HOURS
COLD



12 HOURS
HOT



- SPOUT SYSTEM CHROME PLATED PLASTIC
- TOP THERM VACUUM STAINLESS STEEL BODY
- DURABLE STAINLESS STEEL INTERIOR AND EXTERIOR

FN345/ AS2710SS2 *

Albergo Top Therm 1.5 L (50 Oz.)
L: 5 ⁷/₈" W: 7 ⁹/₂₅" H: 9 ¹/₂"
2 Pcs.

Carafe | GUSTO TOP THERM



- SPOUT SYSTEM CHROME PLATED PLASTIC
- TOP THERM VACUUM STAINLESS STEEL BODY
- DURABLE STAINLESS STEEL INTERIOR AND EXTERIOR

Gusto TT has an ultra-modern body that is seamlessly integrated within its ultra classic design. With its aesthetics and ergonomics in product design, Gusto has a new comfortable pouring system for easy pouring. Brush finish adds a touch of elegance and prevents finger-print markings.



24 HOURS
COLD



12 HOURS
HOT



DISHWASHER
SAFE



FN353/ AS2000SS2 *
 Gusto Top Therm 0.6 L (20 Oz.)
 L: 6 1/8" W: 4 1/8" H: 7 1/25"
 2 Pcs.



FN352/ AS2010SS2 *
 Gusto Top Therm 1 L (34 Oz.)
 L: 4 9/10" W: 6 1/8" H: 8 1/20"
 2 Pcs.



FN351/ AS2020SS2 *
 Gusto Top Therm 1.5 L (50 Oz.)
 L: 5 7/20" W: 6 3/8" H: 10 3/8"
 2 Pcs.



Gusto Top Therm
 1.5 L (50 Oz.)
 L: 5 7/20" W: 6 3/8" H: 10 3/8"
 2 Pcs.

- FN354/ AS2020SS2COF *** COFFEE
- FN355/ AS2020SS2DEC *** DECAF
- FN356/ AS2020SS2HW *** HOT WATER

*alfi SKU, Use for Reference ONLY
 ALFI is a registered trademark owned by Alfi GmbH Isoliergefäße,
 Metall- und Haushaltswaren in the U.S. and other countries.



The first of its kind to be designed specifically for the Hospitality industry. Hotello was designed with a completely unique sealing system that has no plastic or silicone parts.



16 HOURS
COLD



8 HOURS
HOT



DISHWASHER
SAFE



- SPECIALLY DEVELOPED HINGED LID WITH ONE HAND OPERATION
- TOPTHERM VACUUM STAINLESS STEEL BODY
- DURABLE STAINLESS STEEL INTERIOR AND EXTERIOR

FN348/ AS2620SS2*

Hotello 1 L (34 Oz.)

L: 4 9/10" W: 5 1/3" H: 8 3/25"

2 Pcs.

*alfi SKU, Use for Reference ONLY

ALFI is a registered trademark owned by Alfi GmbH IsoliergefäÙe, Metall- und Haushaltswaren in the U.S. and other countries.

Carafe | LIGHTWEIGHT



Premium vacuum carafe in a sleek frosted black design adds elegance to beverage service.



24 HOURS
COLD



12 HOURS
HOT



- COMFORTABLE SPOUT SYSTEM WITH ONE HAND OPERATION
- ALFIDUR VACUUM HARD GLASS LINER
- HIGH QUALITY PLASTIC WITH FROSTED SURFACE

FN350/ AG2800BK2 *

Black Frosted Plastic Surface,
Vacuum Glass Insert 1 L (34 Oz.)
L: 5 3/5" W: 6 1/2" H: 10 1/25"
2 Pcs.



TECHNOLOGY

5 Layers For Improved Insulation :

Alfi's 5-layer insulation technology features silvering on both sides between the glass layers and is equipped with a lasting vacuum. As a result, the carafe maintains beverage temperature for longer.

*alfi SKU, Use for Reference ONLY
ALFI is a registered trademark owned by Alfi GmbH Isoliergefäße,
Metall- und Haushaltswaren in the U.S. and other countries.



Accessories

ABERT

Tempo Lamps	418
Saturno Lamps / Charging Station	419
Wine & Bar	420 - 421

ARCOROC

Ash Trays	422
Votive	423





Tempo

Tempo is a rechargeable LED lamp with warm, adjustable light, featuring minimalist recyclable aluminum construction and touch-sensitive brightness control.



Tempo Lamp
4" x 4" x 11"
1 Pc.

FP349 Charcoal
FP351 White
FP350 Copper



Tempo Mini Lamp
4" x 4" x 7 7/8"
1 Pc.

FP431 Charcoal
FP433 White
FP432 Copper
FP461 Sand
FP460 Sage



Saturno

Featuring a warm and cool light option Saturno is the cousin to the Tempo Lamp. Saturno offers sleek vertical lines for a modern and contemporary look.



Lamp
4 3/8" x 4 3/8" x 11 1/2"
1 Pc.

FP462 White
FP463 Black

CHARGING STATION

Charge 6 lamps at a time. The base comes with 4 poles to be able to stack another charging base. Fits : Tempo, Tempo Mini and Saturno lamps

(2) FP430 trays can be stacked to create more charging space.
**Second base sold separately.*



FP430
6 Lamp Charger Tray
21 5/8" x 14 3/8" x 1 3/4"
1 Pc.





Wine & Bar

Discover sophistication and function with our 18/10 stainless steel ice buckets and stands. Sleek, durable, and thoughtfully designed, they keep beverages perfectly chilled while elevating any hosting setup.



FP521
Champagne Bucket
9 ½" x 9 ½" x 8 ⅝" (6.5 Qt. / 210 Oz.)
6 Pcs.



FP473
Champagne Bucket Stand
10 ¼" x 10 ¼" x 22 ½"
1 Pc.



FP700 NEW
Champagne Bucket
with Faux Leather Handle (5 Qt.)
7 ½" x 7 ¼"
1 Pc.



FP476
Ice Bucket with Lid
5 ⅞" x 5 ⅞" x 7 ⅞"
1 Pc.





Ash Trays

Provide your guests with a convenient ashtray to help keep outdoor areas clean and well maintained.



Large Ashtray
H: 1 3/8" T: 4 1/4"
B: 3 1/2" M: 4 1/4"
2 Dz.



C1320 Clear
00187 Black



Small Ashtray
H: 1 1/4" T: 3 1/4"
B: 2 7/8" M: 3 1/4"
2 Dz.



51257 Clear
55878 Black



Votive

Complete your bar top experience with a votive candle holder for a tailored experience.



J3811
 Votive (3 Oz.)
 H: 2 1/2" T: 1 15/16"
 B: 2" M: 2"
 3 Dz.

Custom Decorated *Glassware*

Custom decorated glassware elevates the perceived value of the guest experience while helping your establishment stand out from the competition. Designed to draw attention to your beverage offerings, it also becomes a powerful marketing tool when paired with a take-home program. Beyond presentation, decorated glassware can help control the pour, supporting consistent service and meaningful cost savings.

*Pour lines are approximate and should not be used as an exact measurement.

Contact your Arc Cardinal Tabletop Consultant to find out how to customize your glassware.



In Stock Decorated Items



D1CM5312
 Excilibur Vin with pour line (12 Oz.)
 H: 7 1/2" T: 3" B: 3" M: 3 3/8"
 2 Dz.

Approximate Pour Lines:
 (6 Oz.) Bottom of Vin
 (8 Oz.) Top of Vin

8 oz. 
 6 oz.



L0571
 Cabernet Tall Wine
 with pour line (16 Oz.)
 H: 8 5/8" T: 2 3/4" B: 3" M: 3 1/2"
 2 Dz.

Approximate Pour Lines:
 (6 Oz.) Bottom of Grapes
 (9 Oz.) Top of Grapes

9 oz. 
 6 oz.



Q1069
 Sequence Corkscrew
 Universal (16 Oz.)
 H: 9" T: 2 3/8" B: 3 1/4" M: 3 5/16"
 1 Dz.

Approximate Pour Lines:
 (6 Oz.) Bottom of Corkscrew
 (9 Oz.) Top of Corkscrew

9 oz. 
 6 oz.



V2128
 Romeo Corkscrew Wine (16 Oz.)
 H: 8 3/8" T: 2 7/8" B: 3" M: 3 3/8"
 1 Dz.

Approximate Pour Lines:
 (6 Oz.) Bottom of Corkscrew
 (9 Oz.) Top of Corkscrew

9 oz. 
 6 oz.



D1C08365
 Wave Carafe (8 1/4 Oz.)
 H: 5 1/4" T: 2 1/4"
 B: 2 1/4" M: 3 1/8"
 1 Dz.

5 Oz. 

Custom Decorated *Dinnerware*

Whether it's your logo subtly embossed or your signature colors woven into the design, personalized dinnerware reinforces your brand from the moment guests arrive to the final bite of their dining experience.

Create an unforgettable table setting that speaks to your unique identity and leaves a lasting impression.



GOLD RIM



SILVER RIM



GREEN RIM



RED RIM

Banding



Logo



Half Plate



Full Plate

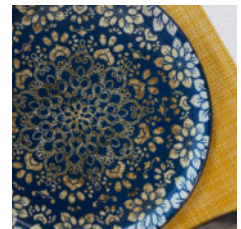

Underglaze



Digital Printing



All of our white ceramic dinnerware patterns can be decorated. With wide options, including but not limited to, banding (shown), logos can also be applied in the well or around the rim. The choices are endless!

Minimum Order Quantity 12 Dz. All pieces are custom and made to order. For more information on customizing your dinnerware, contact your Arc Cardinal Consultant.

Laser Decoration & Etching

Laser etching is great option for a variety of products to showcase your brand in a subtle and sophisticated way.

Minimum Order Quantity 24 Dz. All pieces are custom and made to order.

For more information contact your Arc Cardinal Tabletop Consultant.

FLATWARE & STEAK KNIFE *

Not all flatware patterns can be decorated due to surface and/or handle, please inquire about specific patterns. Mirror flatware patters are available for handle sand or satin finishing.



Laser into the Blade

Laser w/ Black Fill

*LASER DECORATION ONLY

DRINKWARE, BARWARE & DINNERWARE

Not all patterns can be decorated due to the surface of the item. Please inquire about specific patterns that involve texture.



Etched Decoration



Laser Decoration

HOW TO ORDER?

Reach out to your local Arc Cardinal tabletop consultant with vector file artwork, details about your decor and quantities. The Arc Cardinal team can give you a price right there!

FOR MORE INFORMATION :

For a full list of capabilities, available SKUS and more information check the Custom Decorated Dinnerware brochure by scanning the QR code.



Acacia Wood Reference

* HAND WASH ONLY



FN282*

Acacia Wood MD Rectangle
Handled Board
L: 18 ¼" W: 4 ¾"
4 Pcs.



FN283*

Acacia Wood LG Rectangle
Handled Board
L: 21 ½" W: 5 ½"
4 Pcs.



FN284*

Acacia Wood Square Handled Board
L: 14 7/8" W: 10"
4 Pcs.

COMPATIBLE GLASSWARE & DINNERWARE

with Acacia Wood boards:

INNER CIRCLE 2"- 2 1/8"



FM764 Granite Sm Tapas Dish
FM765 Jet Sm Tapas Dish
FM748 Pearl Sm Tapas Dish
FM760 Granite Mug
FM752 Jet Mug
FM744 Pearl Mug
FM761 Granite Café au lait Cup
FM753 Jet Café au lait Cup
FM745 Pearl Café au lait Cup
FM758 Granite Tea Cup
FM750 Jet Tea Cup
FM742 Pearl Tea Cup
EG105 Granite Sm Rice Bowl
EJ105 Jet Sm Rice Bowl
EP105 Pearl Sm Rice Bowl
EG271 Granite Sm Rect Tray

EJ271 Jet Sm Rect Tray
EP271 Pearl Sm Rect Tray
FM739 Harvest Natural Mug
HI113 Harvest Ink Mug
FM733 Harvest Coffee/Tea Cup
HI227 Harvest Ink Coffee/Tea Cup
FM732 Harvest Natural Cappuccino Cup
FM740 Harvest Natural Sauce Dish
FN827 Harvest Ink Sauce Dish
FM741 Harvest Natural Bouillon
FN828 Harvest Ink Bouillon
FN504 Finca Limestone Cappuccino Cup
FN505 Finca Limestone Coffee/Tea Cup
FP449 Evo Azure Rice Bowl
FP458 Evo Azure Olive/Tapas Dish
FP452 Evo Azure Rectangular Tray

Chef&Sommelier

G3658 Cabernet Hi Ball (7 ¾ Oz.)
U1032 Open Up Warm Tumbler (10 Oz.)
G3322 Primary DOF (12 Oz.)
G3368 Lima Hi Ball (12 ¾ Oz.)
N0834 Macaron Rocks (13 ½ Oz.)
G3323 Primary Beverage (14 ¾ Oz.)
FM559 Eternity Plus Apex Mug (12 Oz.)
FM537 Eternity Plus Bouillion/ Sugar (7 ¾ Oz.)

ARCOROC

V5927 Shetland Hi Ball (12 Oz.)
C8303 Perfection Tumbler (15 Oz.)
J4094 Gotham Rocks (4 ½ Oz.)
P6284 Perfection Tumbler (12 Oz.)
FM120 Outdoor Perfect Stemless Wine (15 Oz.)
R0741 Appetizer Deep Bowl (5 Oz.)

OUTER CIRCLE 3 5/8" **

Chef&Sommelier

L3963 Fluid Carafe (16 ¾ Oz.)
L5636** Sequence Burgundy (20 ½ Oz.)

L5637** Sequence Bordeaux (26 Oz.)
FJ035** Cabernet Bordeaux (21 ¼ Oz.)

GLASSWARE CARE & HANDLING

Elegant dinnerware, shining cutlery, fresh linens and sparkling glassware make an impression on your customers that is almost as important as what is on your menu. As such, high-quality tableware is a big investment — protecting and maintaining this investment is essential to the success of your operation.

GLASSWARE DO'S

ALWAYS separate glassware, dinnerware and flatware in bus tubs.

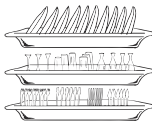

ALWAYS stack items specially marked as stackable



ALWAYS use an ice scoop to fill glasses with ice



ALWAYS allow freshly washed glasses to return to room temperature before going back into service



ALWAYS preheat glasses used for warm drinks with warm water.



ALWAYS use the proper racks for each glass.

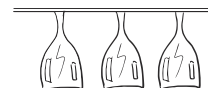

ALWAYS load glassware into a plastic storage rack.



ALWAYS remove chipped or cracked glassware from service for safety reasons.



ALWAYS remove ice and beverage before placing glass in bus tub to allow the glass to return to room temperature before dishwashing (to avoid thermal shock).

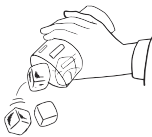

ALWAYS keep the proper amount of par levels for the operation.



Thermal shock (sudden temperature change causing stress and often resulting in breakage) and mechanical shock (impact causing chipping, cracking, or breakage) are the primary factors affecting the life cycle of glassware.

Food service glassware absorbs thermal and mechanical shocks on a daily basis. Eventually, it will give in to the buildup of these shocks, and breakage will occur. If your glassware shows the wear and tear of rigorous use, it should be retired — before it can break in-service or otherwise affect your customers' opinion of your operation.

GLASSWARE DONT'S

NEVER mix glassware, dinnerware and flatware in the same bus tub.



NEVER stack glasses that are not marked stackable.



NEVER scoop ice with glasses.

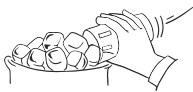

NEVER use dishwasher warm glass for serving cold beverages.

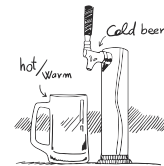

NEVER have glass to glass contact—avoid picking more than 1 glass up at once.



NEVER allow the glass to make contact with the beer tap.

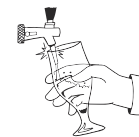

NEVER put flatware into glasses.



NEVER allow glassware to remain soiled overnight or for long periods (max 2 hours).



Because no two restaurants are the same, daily usage, handling practices and results will vary. For more information on care and handling, please contact your Arc Cardinal Tabletop Consultant or call our customer service department at 973-628-0900.

DINNERWARE CARE & HANDLING

Food service dinnerware handles a heavy workload — and while Arc Cardinal builds dinnerware for such usage, there are some simple steps that can be taken to significantly prolong the life and look of these products. The following guidelines cover various troubleshooting and maintenance ideas that are applicable to all types of dinnerware.

DINNERWARE DO'S

ALWAYS use a plastic scraper, sink sprayer or gloved hand to remove stubborn food.



ALWAYS use proper dish racks for plates and hollowware items during dish washing.

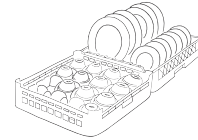

ALWAYS separate dinnerware from glassware and flatware in bus buckets.

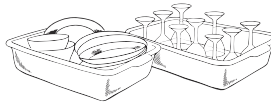

ALWAYS have your commercial dishwasher serviced regularly to ensure proper water balance and rinse aid.



ALWAYS allow dinnerware to cool after dishwashing to room temperature and thoroughly dry before storing or putting back in service.

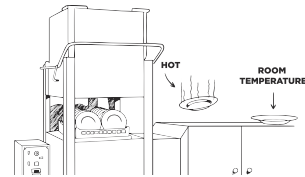

DINNERWARE DONT'S

NEVER use metal pads, steel wool or abrasive cleaners.



NEVER stack dishes more than 1 ft. high.



NEVER overload bus buckets.

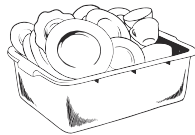

NEVER bang dinnerware on waste can or warewashing table to avoid chipping and damage to dinnerware.



NEVER leave soiled dinnerware overnight to avoid staining of surfaces from certain beverages and sauces.

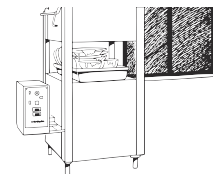

ARC CARDINAL FIVE-YEAR EDGE CHIP WARRANTY

Select Chef & Sommelier and Arcoroc collections offer a five-year edge chip warranty as standard on ALL pieces within the collections – including the squares, rectangles and cups – yes, everything. (Conditions available upon request.)

FLATWARE CARE & HANDLING

Strict adherences to specifications and stringent quality controls at each stage of production make Chef & Sommelier, Abert, Sola and Arcoroc flatware resistant and reliable. We meticulously scrutinize our items to ensure they are of the correct gauge, an important guarantee of durability.

Arc Cardinal offers flatware made from 18/10 stainless steel and is designed to withstand intensive use and industrial dishwasher conditions. Whether classic or modern, you will find the Chef & Sommelier, Abert, Sola, or Arcoroc pattern that fits your needs in terms of aesthetics and user requirements. For your peace of mind, our 18/10 products come with a 10-year guarantee, applicable in case of any defect in the materials or production. This guarantee is only valid if all recommendations for use (listed below) are followed. Damage due to normal wear and tear, an accident, improper use, excessive use of detergents or use of non-compliant detergents is not covered by this guarantee. This does not cover discoloration, scratching or staining.

FLATWARE DO'S

ALWAYS separate flatware from other items in the bus tray.

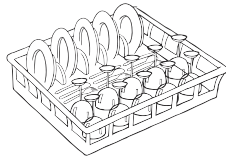

ALWAYS rinse flatware after use before loading in the dishwasher.

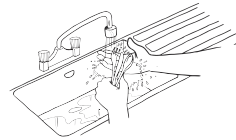

ALWAYS empty dishwasher immediately after completion of cycle and dry flatware with a soft cloth.



ALWAYS store flatware in a dry place.



ALWAYS use the proper flatware racks for ware-washing to encourage water to dry/drain quickly and minimize scratching.

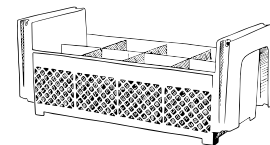

FLATWARE DONT'S

NEVER use detergent with lemon or other citrus added.



NEVER wash silver and stainless together to avoid discoloration.



NEVER use silver cleaner to wash stainless.



NEVER use flatware for cooking as intense heat could damage the flatware.



GLASSWARE PAR LEVELS

To calculate standard usage quantities for your establishment, select the appropriate type of operation, and then simply multiply the number of seats by the number listed below.

Item	Segment		
	Fine Dining	Casual Upscale	Banquet
Old Fashioned / Rocks 8 ½ Oz.	3	3	2
Double Rocks / DOF 10 ½ - 14 Oz.	3	3	2
Beverage 12 ½ Oz.	3	3	2
Beer 16 Oz.	2	2	2
Wine 8 ½ Oz.	2	3	2
Flute 6 Oz.	2	3	2
Cocktail 7 ½ Oz.	1 ½	2	1 ½
Cocktail 10 Oz.	1 ½	2	1 ½
Margarita 12 - 14 Oz.	1 ½	1 ½	1 ½
Shot 1 ¼ Oz.	1 ½	1 ½	1 ½
Cordial 4 Oz.	1 ½	1 ½	1 ½
Juice 5 - 6 Oz.	1 ½	1 ½	1 ½
Water / All Purpose 11 - 14 Oz.	3	3	3
Iced Tea 12 - 16 Oz.	1 ½	1 ½	1 ½
Wine 16 - 20 Oz.	1	1	1
Flute 5 ¾ Oz.	2	3	3

Example:

119 Seat Fine Dining Restaurant x 11 Oz. Water (3) = 375 Glass recommended order quantity.

200 Seat Banquet x 8 ½ Oz. Wine (1 ½) = 300 Glass recommended order quantity.

100 Seat Upscale Casual Restaurant x 12 Oz. Iced Tea (1 ½) = 150 recommended glass order quantity.

FLATWARE PAR LEVELS

To calculate standard usage quantities for your establishment, select the appropriate type of operation, and then simply multiply the number of seats by the number listed below.

Item	Segment		
	Fine Dining	Upscale Casual	Catering
Teaspoon	4	3	3
Dessert or Soup Spoon	2	2	3
Tablespoon	¼	¼	-
Iced Teaspoon	1 ½	1	-
Demitasse Spoon	2	1	2
Utility/Dessert Fork	2	1 ½	2
Dinner Fork	2	2	3
Oyster or Cocktail Fork	2	1	1 ½
Dinner Knife (SH)	2	2	3
Utility/Dessert Knife	2	1 ½	2
B&B Knife or Butter Spreader	2	2	3

Example:

119 Seat Fine Dining Restaurant x Teaspoon (5) = 625 Teaspoon recommended order quantity.

100 Seat Fine Dining Restaurant x Iced Tea Spoon (1 ½) = 150 Iced Tea Spoon recommended order quantity.

200 Seat Upscale Casual Restaurant x Dinner Knife (2) = 400 Dinner Knife recommended order quantity.

DINNERWARE PAR LEVELS

To calculate standard usage quantities for your establishment, select the appropriate type of operation, and then simply multiply the number of seats by the number listed below.

Item	Segment			
	Fine Dining	Upscale Casual	Catering	Banquet
Bread & Butter Plates	2	2	2	6
Salad/ Dessert Plates	2	2	2	-
Lunch Plate	2	2	2	2
Dinner Plate 9 ¾" - 10"	3	1 ½	1 ½	2
Dinner Plate 10 ¼" – 10 ⅜"	2	2	2	-
Platters 7 ¼" – 9 ⅞"	1 ½	1	1	-
Platters 11" - 15"	1 ½	1	1	1 ½
Coffee/Tea Cup	3	3	2	2
Bouillon, Handled or Non-handled	1	1 ½	1 ½	1 ½
Mug	2	2	2	2
Saucers	3	3	2	2
Fruit Dish	3	2	2 ½	6
Grapefruits	1	1	1	1 ¼
Cereal Bowl	1	1	1	½
Rim/Deep Soup	½	½	½	-
Coffee/Tea Pot	½	½	½	-
Creamer (Pitcher)	½	½	½	-
Service Plate	1 ½	1 ½	1 ½	-

Example:

119 Seat Fine Dining Restaurant x 10 ¼" – 10 ⅜" Dinner Plate (2) = 250 Plate recommended order quantity.

100 Seat Fine Dining Restaurant x Coffee/Tea Cup (3) = 300 Cup recommended order quantity.

200 Seat Upscale Casual Restaurant x 5 ½" – 6 ⅝" Bread Plate (2) = 400 Plate recommended order quantity.

PAKKAWOOD CARE & HANDLING

ALWAYS Dry immediately after washing

- To maintain wood appearance, rub a little food safe oil on the handles monthly
- Dishwasher not recommended

NEVER use any form of chlorine bleach which will discolor

NEVER use pre-soak

NEVER soak in water

NEVER use cleaning solutions containing ammonia or lemon

NEVER use steel wool to clean



S.A.N. PLASTIC CARE & HANDLING

ALWAYS Prepare a pre-soak solution with warm (not hot) water and a mild detergent specifically designed for plastics.

ALWAYS Follow the duration of the presoak listed on the bottle, (This avoids hazing/chemical ware

ALWAYS After pre-soaking, rinse drinkware with cool or lukewarm water to remove all detergent residues before placing it in the dishwasher.

ALWAYS Ensure proper par levels- The constant washing can cause warping or clouding

ALWAYS Towel dry with soft cotton buffers or towels and polish glasses for best results.

ALWAYS If serving citrus products, wash and rinse thoroughly after use to prevent discoloration

NEVER use strong alkalis, bleach/chlorine-based cleaners, as they can degrade SAN plastic over time.

NEVER using abrasive sponges or scrubbers to avoid scratching

NEVER use cleaning solutions containing ammonia or lemon

NEVER use steel wool to clean

CHASSEUR CARE & USE

BEFORE USE

- Wash in hot water, rinse and dry thoroughly before first use.
- We recommend pre-seasoning. Even pre-seasoned cast iron can use some extra protection.
- To season your pan, heat it up on the stove top until its hot, then rub a little oil into it and let it cool.
- Clean it after each use.
- Pre-season as needed.

CLEANING & CARE

- Let pans cool before washing in warm water. Soak first in warm water and detergent to remove burnt on food.
- Always use wooden, plastic or silicone utensils, avoid metal.
- Do not tap the edges of the container & never cut food inside the cookware as you risk scratching or damaging the enamel.
- Use non-abrasive nylon scourers.
- Always dry thoroughly before storing.
- Avoid the use of a dishwasher after every use to prolong the longevity of the product.
- Heating in the oven may cause the metal knobs to change color slightly.



ARC CARDINAL ITEMS THAT FIT TRIVETS:

Items that Fit FN976 (Round Trivet)

- FN421
Mini Round Matte Black Casserole
0.37 Q (11 7/8 Oz.)
- FN422
Mini Round Matte Ruby Casserole
0.37 Q (11 7/8 Oz.)
- FN423
Mini Round Matte Black Casserole
0.63 Q (20 1/4 Oz.)
- FN424
Mini Round Matte Ruby Casserole
0.63 Q (20 1/4 Oz.)
- P0310
Smart Cuisine Creme Brulee Dish
(9 1/2 Oz.)

Items that Fit FN977 (Oval Trivet)

- FN417
Round Matte Black Dish
5 7/8" (15 cm)
- FN418
Round Matte Black Dish
7 1/4" (18 cm)

Items that Fit FN978 (Oval Trivet)

- FN419
Oval Matte Black Dish
7 7/8" x 5 7/8" (20 cm)



VACUUM INSULATED STAINLESS STEEL CARAFE GENERAL CARE

- Before first use, and as soon as possible after each use, rinse all parts with warm, soapy water. Rinse thoroughly with fresh water and allow time to dry. Store with stopper off.
- Contents should not be left in the container for longer than 24 hours. As soon as possible after each and every use, wash all parts with warm, soapy water. Rinse all parts thoroughly with clean water. Allow all parts to dry completely prior to next use or storage.

DO NOT use abrasive cleaners or scrubbers to clean outside of product since they may dull finish.

DO NOT use bleach or cleaners containing chlorine on any parts of product.

HANDWASH ONLY — this product is not dishwasher safe.

DO NOT immerse or soak in water for prolonged periods of time.

- Residual liquids, foods, or other contents may become trapped between product components, such as lid parts, container parts, gaskets (flexible band around lid and/or stopper), or straws (if present in the product). Hand washing is recommended to ensure that all parts of the product are thoroughly cleaned.
- For maximum thermal efficiency, preheat or pre-chill the product just prior to use. Fill with hot/cold tap water, attach lid, let stand 5 to 10 minutes and empty water. After filling container with contents, re-cover with lid to increase thermal efficiency. Never use a microwave, conventional oven, or other heat source for this purpose.

GLASS VACUUM INSULATED CARAFE



- Before first use, and as soon as possible after each use, rinse all parts with warm, soapy water. Rinse thoroughly with fresh water and allow time to dry. Store with stopper off.
- Contents should not be left in the container for longer than 24 hours. As soon as possible after each and every use, wash all parts with warm, soapy water. Rinse all parts thoroughly with clean water. Allow all parts to dry completely prior to next use or storage.

DO NOT use abrasive cleaners or scrubbers to clean outside of product since they may dull finish.

DO NOT use bleach or cleaners containing chlorine on any parts of product.

HANDWASH ONLY — this product is not dishwasher safe.

DO NOT immerse or soak in water for prolonged periods of time.

- Residual liquids, foods, or other contents may become trapped between product components, such as lid parts, container parts, gaskets (flexible band around lid and/or stopper), or straws (if present in the product). Hand washing is recommended to ensure that all parts of the product are thoroughly cleaned.
- For maximum thermal efficiency, preheat or pre-chill the product just prior to use. Fill with hot/cold tap water, attach lid, let stand 5 to 10 minutes and empty water. After filling container with contents, re-cover with lid to increase thermal efficiency. Never use a microwave, conventional oven, or other heat source for this purpose.



GENERAL CARE

- Before first use, and as soon as possible after each use, wash all parts with warm, soapy water. Rinse all parts thoroughly and allow time to dry. Store with stopper off.
- Contents should not be left in the container for longer than 24 hours. As soon as possible after each and every use, wash all parts with warm, soapy water. Rinse all parts thoroughly with clean water. Allow all parts to dry completely prior to next use or storage.

DO NOT use abrasive soaps, scouring pads, brushes, or other objects to clean inside of container.

DO NOT use abrasive cleaners or scrubbers to clean outside of product since they may dull finish.

- This product is top-rack dishwasher safe; however, hand washing is recommended as the dishwasher uses harsher detergents and hot water that may affect the appearance of your product.
- Residual liquids, foods, or other contents may become trapped between product components, such as lid parts, container parts, gaskets (flexible band around lid and/or stopper), or straws (if present in the product). Although this product is top-rack dishwasher safe, hand washing is recommended to ensure that these parts of the product are thoroughly cleaned.
- For maximum thermal efficiency, preheat or pre-chill the product just prior to use. Fill with hot/cold tap water, attach lid, let stand 5 to 10 minutes and empty water. After filling container with contents, re-cover with lid to increase thermal efficiency. Never use a microwave, conventional oven, or other heat source for this purpose.

Each carafe contains an insert that fully covers the General Care & Instructions as well as the Limited Warranty.

Index

00187	422	24668	305	53675	313	C8303.....	271	E6128	320
00213	233	25263	307	55878	422	C8304.....	271	E6131	320
00213	289	25269	143	57069	231	C8832.....	271	E6132	289
00556.....	153	25275	307	57070	231	CA030.....	287	E6132	320
01141	152	25285	143	57286	231	CA031.....	287	E6133	321
01158	152	25293	143	57974	141	CA504.....	282	E6134	321
01166	152	28891	143	57975	136	CA504.....	287	E6136	321
04757	234	29337	141	57975	141	CAP01.....	316	E6137	321
04900.....	307	29811	311	58010	153	CAP02.....	317	E6138	321
06942.....	233	33040.....	313	58012	153	CAP04.....	317	E6141	307
07134	301	36140	143	58621	141	CAP05.....	317	E6141	321
07395	234	36229	307	60024.....	247	CAP07.....	316	E7254.....	315
09232	233	37684.....	255	60440.....	247	CAP09.....	316	E7695.....	187
09232	289	42258	297	61697	247	CAP18.....	317	E7696.....	187
10007	268	43100	303	61698	247	CAP20.....	317	E7697	187
10291	313	43279	251	61875	255	CAP28.....	317	E7698.....	187
11874	255	43281	251	62664.....	297	CAP32.....	317	E7700.....	187
12652	267	43319	143	64733	143	CAP51.....	317	E7700.....	279
12652	295	43716	305	71075	233	D0129.....	307	E8007	147
12926	234	43745	311	71076	234	D0130.....	272	E8792.....	305
14611	143	43746.....	311	71078	234	D0575.....	267	E9155	153
14798	192	44273.....	303	71079	234	D0795.....	189	E9156	153
14798	297	46888.....	189	71079	297	D0796.....	191	E9157	153
15012	229	46961	189	71080	233	D0796.....	278	E9158	153
17198	268	46973.....	189	71081	234	D2015.....	271	E9159	153
19188	293	46978.....	189	71081	291	D2024.....	233	E9298.....	315
19343	303	46981	189	71083	233	D2024.....	289	EB165	85
19415	307	47017	189	71084	233	D2443.....	309	EB182	85
19416	307	47019	189	71086	233	D6315.....	231	EB217	85
20864.....	235	47026.....	189	71086	281	D6653.....	312	EB248.....	85
20865.....	235	47346.....	268	71092	234	D7410.....	149	EB255.....	85
20866.....	235	47346.....	293	71093	234	D9219.....	255	EB260.....	85
20867.....	235	48024.....	191	71093	291	E1513	246	EB281	85
20868.....	235	48024.....	278	75926	231	E1514	246	EB288.....	85
20869.....	235	48332	315	76495	311	E1907	265	EB298.....	85
20871	235	50061	143	79320	233	E1908	311	EG105.....	110
20873.....	235	50816	189	79320	289	E2788.....	189	EG162.....	103
20874.....	235	51197	422	79698.....	265	E2790.....	189	EG178.....	110
20875.....	235	52643	305	79736	265	E2798.....	189	EG205.....	103
21053	307	53205	269	C0198	313	E3562	254	EG216.....	103
21554	293	53214	269	C0678.....	315	E5458.....	272	EG229.....	103
22032	303	53224	269	C1320	422	E5458.....	302	EG243.....	103
22506	141	53232	269	C1643	308	E6119	281	EG254.....	103
22514	141	53403	255	C2172	291	E6119	320	EG267.....	103
22522	141	53404.....	308	C3544.....	301	E6127	291	EG271.....	103
22530	141	53664	231	C3966.....	293	E6127	320	EG273.....	103
22712	143	53673	313	C5872.....	305	E6128	291	EG292.....	103

EG295.....103
EG356.....103
EJ105 110
EJ162 109
EJ178 110
EJ205 109
EJ216 109
EJ229 109
EJ243 109
EJ254 109
EJ267 109
EJ271 109
EJ273 109
EJ292 109
EJ295 109
EJ318 109
EJ356 109
ELG01.....359
EO165..... 85
EO182..... 85
EO217 85
EO248..... 85
EO255..... 85
EO260..... 85
EO281..... 85
EO288..... 85
EO298..... 85
EO355..... 85
EP105 110
EP162 107
EP178 110
EP205..... 107
EP216 107
EP229..... 107
EP243..... 107
EP254..... 107
EP267..... 107
EP271 107
EP273..... 107
EP292..... 107
EP295..... 107
EP318 107
EP356..... 107
EP777..... 44
EQ283..... 333
EQ284..... 333
EQ285..... 333

EQ286..... 333
EQ287..... 333
EQ288..... 333
EQ289..... 333
EQ290..... 333
EQ291..... 333
EQ292..... 333
EQ293..... 333
EQ294..... 333
EQ295..... 333,335
ESK01 335
EV318 103
FE644 313
FF192 75
FF193 75
FF194 75
FF195 75
FF196 75
FF198 75
FF199 75
FF200..... 75
FF201 75
FF202..... 75
FG701..... 358
FG704..... 358
FG706..... 358
FG709..... 358
FG726..... 358, 359
FG727..... 329
FG728..... 358
FG729..... 358
FH285..... 65
FH286..... 65
FH287..... 65
FH288..... 65
FH289..... 375
FH608..... 65
FH609..... 65
FH610..... 65
FH611 65
FH614..... 65
FH615..... 65
FH621..... 65
FJ014 315
FJ015 315
FJ016 315
FJ035 191

FJ036 191
FJ037 191
FJ060 259
FJ061 259
FJ062 259
FJ063 259
FJ506 334
FJ507 334
FJ508 335
FJ516 334
FJ517 334
FJ611 334
FJ612 334
FJ701 329
FJ704 329
FJ706 329
FJ708 329
FJ709 329
FJ801 354
FJ804..... 354
FJ806..... 354
FJ828 354
FJ829 354
FJ909 354
FJ911 354
FK203..... 273
FK258..... 259
FK259..... 259
FK307..... 335
FK364..... 292
FK368..... 292
FK401 331
FK404..... 331
FK406 331
FK428..... 331
FK429..... 331
FK492..... 292
FK493..... 292
FK501 331
FK504 331
FK506..... 331
FK528..... 331
FK529..... 331
FK603..... 334
FK639..... 59
FK640 59
FK641 59

FK642..... 59
FK643..... 59
FK644..... 59
FK645..... 59
FK646..... 59
FK763..... 55
FK764..... 55
FK765..... 55
FK766..... 55
FK767..... 55
FK768..... 55
FK769..... 55
FK770..... 55
FK774..... 55
FK775..... 55
FK777..... 55
FK788..... 27
FK789..... 27
FK790 27
FK801 329
FK802..... 329
FK804..... 329
FK806..... 329
FK809..... 329
FK828..... 329
FK829..... 329
FK856..... 309
FL101 357
FL104 357
FL106 357
FL109 357
FL128 357
FL129 357
FL201 328
FL202 328
FL204..... 328
FL206..... 328
FL209 328
FL211 328
FL218 328
FL221 328
FL227 328
FL228 328
FL229 328
FL337 301
FL401 354
FL402 354

FL404..... 354
FL406..... 354
FL409..... 354
FL418 354
FL428 354
FL429 354
FL470 313
FL601 357
FL604..... 357
FL606..... 357
FL609..... 357
FL628 357
FL629 357
FL643 27
FL644..... 27
FL645..... 27
FL646..... 27
FL647 27
FL648..... 27
FL701 332
FL702 332
FL704..... 332
FL706 332
FL709 332
FL711 332
FL718 332
FL721 332
FL727 332
FL728 332
FL729 332
FL901 330
FL902..... 330
FL904..... 330
FL906..... 330
FL909..... 330
FL913 330
FL927 330
FL928 330
FL929 330
FL940..... 330
FL941 338
FL942 338
FL946..... 338
FL948..... 338
FL951 338
FL952 338
FL953 338

Index

FL989.....	340	FM564.....	44	FM762.....	110	FN362.....	405	FN510.....	33
FL990.....	340	FM566.....	43	FM763.....	110	FN368.....	405	FN511.....	33
FL991.....	340	FM567.....	44	FM764.....	110	FN369.....		FN512.....	33
FL992.....	340	FM568.....	43	FM765.....	110	397, 399, 401, 405		FN513.....	33
FL993.....	340	FM569.....	43	FM900.....	45	FN372.....		FN514.....	33
FL998.....	340	FM570.....	43	FM901.....	45	397, 399, 401, 405		FN516.....	22, 33
FM077.....	321	FM601.....	355	FM902.....	45	FN417.....	391	FN681.....	333
FM120.....	320	FM604.....	355	FM903.....	44	FN418.....	391	FN686.....	333
FM381.....	61	FM606.....	355	FM904.....	45	FN419.....	391	FN687.....	333
FM382.....	65	FM609.....	355	FM913.....	103	FN420.....	391	FN688.....	333
FM501.....	358	FM611.....	355	FM914.....	109	FN421.....	387	FN689.....	333
FM502.....	358	FM627.....	355	FM915.....	107	FN422.....	387	FN690.....	333
FM504.....	358	FM628.....	355	FMO05.....	330	FN423.....	387	FN692.....	333
FM505.....	358	FM629.....	355	FMO06.....	334	FN424.....	387, 391	FN694.....	333
FM506.....	358	FM711.....	331	FMO08.....	330	FN425.....	387	FN695.....	333
FM509.....	358	FM713.....	45	FMO12.....	330	FN426.....	387	FN727.....	334
FM518.....	358	FM721.....	331	FMO26.....	330	FN427.....	387	FN808.....	45
FM528.....	358	FM729.....	91	FN001.....	31	FN428.....	387	FN809.....	45
FM529.....	358	FM730.....	91	FN002.....	31	FN429.....	389	FN827.....	88
FM530.....	358	FM732.....	91	FN003.....	31	FN430.....	389	FN828.....	88, 93
FM536.....	43	FM733.....	91	FN004.....	31	FN431.....	387	FN876.....	83
FM537.....	44	FM736.....	88, 91	FN006.....	31	FN432.....	387	FN877.....	83
FM538.....	43	FM737.....	91	FN008.....	31	FN433.....	387	FN878.....	83
FM539.....	44	FM738.....	91	FN011.....	31	FN434.....	389	FN879.....	83
FM540.....	45	FM739.....	91	FN017.....	31	FN435.....	389	FN880.....	83
FM541.....	45	FM740.....	88	FN018.....	31	FN436.....	389	FN881.....	83
FM543.....	45	FM741.....	88	FN019.....	31	FN437.....	387	FN882.....	83
FM544.....	43	FM742.....	110	FN022.....	31	FN438.....	387	FN883.....	83
FM545.....	43	FM743.....	110	FN026.....	31	FN454.....	110	FN884.....	83
FM546.....	45	FM744.....	110	FN028.....	31	FN455.....	110	FN885.....	83
FM547.....	43	FM745.....	110	FN030.....	31	FN493.....	95	FN897.....	83
FM548.....	43	FM746.....	110	FN031.....	31	FN494.....	95	FN898.....	83
FM549.....	43	FM747.....	110	FN033.....	31	FN495.....	95	FN899.....	80, 83
FM550.....	44	FM748.....	110	FN034.....	31	FN496.....	95	FN922.....	83
FM551.....	44	FM749.....	110	FN038.....	31	FN497.....	95	FN923.....	83
FM552.....	44	FM750.....	110	FN039.....	31	FN498.....	95	FN924.....	83
FM553.....	43	FM751.....	110	FN051.....	31	FN499.....	95	FN928.....	88
FM554.....	43	FM752.....	110	FN063.....	31	FN500.....	95	FN929.....	88
FM555.....	44	FM753.....	110	FN090.....	321	FN501.....	95	FN930.....	87
FM556.....	44	FM754.....	110	FN091.....	321	FN502.....	95	FN931.....	87
FM557.....	44	FM755.....	110	FN092.....	321	FN503.....	95	FN932.....	87
FM558.....	43	FM756.....	110	FN093.....	321	FN504.....	95	FN935.....	87
FM559.....	45	FM757.....	110	FN097.....	44	FN505.....	95	FN940.....	88
FM560.....	43	FM758.....	110	FN282.....	111	FN506.....	95	FN942.....	88
FM561.....	44	FM759.....	110	FN283.....	111	FN507.....	95	FN943.....	89
FM562.....	44	FM760.....	110	FN284.....	111	FN508.....	95	FN946.....	89
FM563.....	45	FM761.....	110			FN509.....	33	FN976.....	391

FN977.....	391	FP055.....	373	FP237.....	119	FP281.....	354	FP373.....	161, 264
FN978.....	391	FP056.....	373	FP238.....	119	FP286.....	119	FP374.....	161
FN995.....	332	FP057.....	370	FP239.....	122, 119, 135	FP287.....	119	FP375.....	161
FN996.....	332	FP058.....	365	FP240.....	119	FP288.....	119	FP381.....	371
FN997.....	332	FP059.....	375	FP241.....	119	FP303.....	154, 161, 276, 278, 285	FP382.....	371
FN998.....	332	FP060.....	365	FP241.....	135	FP305.....	57	FP383.....	371
FP001.....	332	FP061.....	365	FP242.....	119, 135	FP306.....	57	FP384.....	133
FP012.....	365	FP062.....	373	FP243.....	119, 135	FP307.....	57	FP385.....	133
FP016.....	365	FP063.....	365	FP244.....	133	FP308.....	57	FP386.....	133
FP017.....	365	FP064.....	367	FP245.....	122	FP309.....	57	FP387.....	133
FP018.....	365	FP065.....	367	FP245.....	119	FP310.....	57	FP388.....	133
FP019.....	365	FP066.....	367	FP246.....	119	FP311.....	57	FP393.....	133
FP020.....	365	FP067.....	373	FP247.....	119	FP312.....	57	FP394.....	133
FP021.....	364	FP068.....	373	FP248.....	119	FP313.....	57	FP395.....	133
FP022.....	364	FP085.....	87	FP249.....	119	FP314.....	57	FP398.....	133
FP023.....	364	FP086.....	87	FP250.....	119	FP315.....	129	FP399.....	133
FP024.....	364	FP087.....	87	FP251.....	119	FP316.....	129	FP400.....	133
FP025.....	364	FP088.....	87	FP252.....	119, 135	FP317.....	129	FP401.....	133
FP026.....	364	FP089.....	88	FP253.....	119	FP318.....	129	FP402.....	133
FP027.....	364	FP090.....	88	FP254.....	119, 135	FP320.....	215	FP403.....	133
FP028.....	364, 365	FP091.....	89	FP255.....	119, 135	FP320.....	295	FP408.....	133
FP029.....	375	FP111.....	87	FP256.....	122, 119	FP321.....	215	FP409.....	133
FP030.....	375	FP112.....	87	FP256.....	135	FP321.....	295	FP410.....	133
FP031.....	375	FP117.....	332	FP257.....	119	FP322.....	356	FP413.....	133
FP032.....	363	FP119.....	332	FP258.....	119	FP323.....	356	FP414.....	133
FP033.....	363	FP120.....	332	FP259.....	119	FP324.....	356	FP415.....	133
FP034.....	363	FP121.....	332	FP260.....	119	FP325.....	356	FP416.....	133
FP035.....	363	FP122.....	332	FP261.....	119	FP326.....	356	FP417.....	133
FP036.....	363	FP124.....	332	FP262.....	119	FP331.....	313	FP418.....	133
FP037.....	363	FP130.....	27	FP263.....	119	FP332.....	213	FP423.....	133
FP038.....	363	FP131.....	27	FP264.....	119	FP349.....	418	FP424.....	133
FP039.....	363	FP132.....	27	FP265.....	119, 135	FP350.....	418	FP425.....	133
FP040.....	363	FP133.....	27	FP266.....	119	FP351.....	418	FP428.....	133
FP041.....	363	FP134.....	27	FP267.....	119, 135	FP357.....	196	FP430.....	419
FP042.....	363	FP135.....	27	FP268.....	119, 135	FP359.....	61	FP431.....	418
FP043.....	363	FP167.....	334	FP269.....	119, 135	FP361.....	71	FP432.....	418
FP044.....	363	FP168.....	334	FP270.....	119	FP362.....	71	FP433.....	418
FP045.....	363	FP188.....	317	FP271.....	119	FP363.....	71	FP439.....	105
FP046.....	363	FP190.....	317	FP272.....	119	FP364.....	71	FP440.....	105
FP047.....	363	FP193.....	317	FP273.....	119	FP365.....	71	FP444.....	105
FP048.....	363	FP195.....	317	FP274.....	375	FP366.....	71	FP445.....	105
FP049.....	363	FP196.....	317	FP275.....	375	FP367.....	71	FP446.....	105
FP050.....	374	FP197.....	317	FP277.....	354	FP368.....	71	FP447.....	105
FP051.....	374	FP198.....	317	FP278.....	354	FP369.....	71	FP448.....	105
FP052.....	374	FP228.....	334	FP279.....	354	FP370.....	71	FP449.....	110
FP053.....	374	FP235.....	119	FP280.....	354			FP450.....	110
FP054.....	373	FP236.....	119					FP452.....	105

Index

FP453.....	105	FP506.....	349	FP554.....	349	FP624.....	369	FP685.....	93
FP458.....	110	FP507.....	349	FP555.....	349	FP625.....	369	FP686.....	93
FP459.....	110	FP508.....	349	FP556.....	349	FP626.....	369	FP693.....	371
FP460.....	418	FP509.....	349	FP557.....	349	FP627.....	369	FP694.....	371
FP461.....	418	FP510.....	349	FP558.....	347	FP628.....	369	FP695.....	219, 285
FP462.....	419	FP512.....	381	FP559.....	347	FP629.....	369	FP695.....	285
FP463.....	419	FP513.....	381	FP560.....	347	FP631.....	159	FP699.....	381
FP464.....	121	FP514.....	381	FP561.....	347	FP632.....	159	FP700.....	421
FP465.....	121	FP515.....	379	FP562.....	347	FP633.....		FP701.....	346
FP466.....	121	FP516.....	349	FP563.....	347		156, 159, 279	FP702.....	346
FP467.....	121	FP517.....	349	FP564.....	347	FP642.....	346	FP703.....	346
FP468.....	121	FP518.....	379	FP565.....	348	FP643.....	346	FP704.....	346
FP469.....	121	FP519.....	349	FP566.....	348	FP644.....	346	FP705.....	346
FP470.....	121	FP520.....	379	FP567.....	348	FP645.....	346	FP706.....	346
FP471.....	381	FP521.....	421	FP568.....	348	FP646.....	346	FP710.....	369
FP472.....	381	FP522.....	379	FP569.....	348	FP647.....	346	FP715.....	370
FP473.....	421	FP523.....	348	FP570.....	348	FP648.....	346	FP723.....	367
FP474.....	346	FP524.....	348	FP571.....	351	FP649.....	348	FP724.....	339
FP475.....	346	FP525.....	379	FP572.....	351	FP650.....	348	FP725.....	339
FP476.....	421	FP526.....	348	FP573.....	351	FP651.....	348	FP726.....	339
FP477.....	346	FP527.....	379	FP574.....	351	FP652.....	347	FP727.....	339
FP478.....	346	FP528.....	348	FP575.....	351	FP653.....	347	FP728.....	339
FP479.....	346	FP529.....	348	FP576.....	349	FP654.....	349	FP729.....	339
FP480.....	346	FP530.....	379	FP578.....	87	FP655.....	349	FP730.....	339
FP481.....	346	FP531.....	348	FP579.....	87	FP656.....	349	FP731.....	339
FP482.....	346	FP532.....	348	FP580.....	87	FP658.....	348	FP732.....	339
FP483.....	346	FP533.....	348	FP581.....	87	FP659.....	348	FP733.....	339
FP484.....	346	FP534.....	348	FP582.....	88	FP660.....	348	FP734.....	339
FP485.....	346	FP535.....	349	FP583.....	88	FP661.....	348	FP735.....	339
FP486.....	346	FP536.....	349	FP584.....	87	FP662.....	348	FP736.....	339
FP487.....	348	FP537.....	349	FP585.....	87	FP663.....	348	FP737.....	339
FP488.....	348	FP538.....	349	FP587.....	89	FP664.....	349	FP738.....	339
FP489.....	348	FP539.....	349	FP588.....	88	FP665.....	349	FP739.....	339
FP490.....	348	FP540.....	349	FP589.....	88	FP666.....	347	FP750.....	133
FP491.....	348	FP541.....	349	FP614.....	93	FP667.....	347	FP751.....	133
FP493.....	348	FP542.....	349	FP615.....	93	FP668.....	347	FP752.....	133
FP495.....	347	FP543.....	347	FP616.....	93	FP669.....	347	FP753.....	133
FP496.....	377	FP544.....	347	FP617.....	88	FP670.....	347	FP754.....	133
FP497.....	377	FP545.....	347	FP617.....	91	FP671.....	347	FP755.....	133
FP498.....	377	FP546.....	347	FP617.....	93	FP672.....	349	FP756.....	133
FP499.....	347	FP547.....	347	FP618.....	91	FP673.....	349	FP757.....	133
FP500.....	377	FP548.....	347	FP618.....	93	FP675.....	91	FP758.....	133
FP501.....	347	FP549.....	347	FP619.....	61	FP675.....	93	FP759.....	133
FP502.....	347	FP550.....	347	FP619.....	63	FP678.....	159	FP762.....	403
FP503.....	377	FP551.....	349	FP620.....	61	FP683.....	260	FP763.....	403
FP504.....	346	FP552.....	349	FP620.....	63	FP683.....	311	FP764.....	403
FP505.....	377	FP553.....	349	FP623.....	369	FP684.....	260	FP765.....	123

FP766.....	123	FP862.....	127	FP914.....	135	FP991.....	19	FQ037.....	37
FP767.....	123	FP863.....	127	FP915.....	135	FP992.....	19	FQ038.....	37
FP768.....	123	FP864.....	115	FP916.....	135	FP993.....	21	FQ039.....	37
FP769.....	123	FP865.....	115	FP917.....	135	FP994.....	21	FQ040.....	37
FP770.....	123	FP866.....	115	FP920.....	135	FP995.....	21	FQ041.....	37
FP771.....	123	FP867.....	115	FP921.....	135	FP996.....	19	FQ042.....	37
FP772.....	123	FP868.....	115	FP922.....	135	FP997.....	19	FQ043.....	37
FP813.....	97	FP869.....	115	FP923.....	135	FP998.....	19	FQ044.....	37
FP814.....	97	FP870.....	115	FP924.....	135	FQ000.....	67	FQ045.....	37
FP815.....	97	FP871.....	115	FP925.....	135	FQ001.....	67	FQ046.....	37
FP816.....	97	FP872.....	115	FP926.....	135	FQ002.....	67	FQ047.....	37
FP817.....	97	FP873.....	115	FP927.....	135	FQ003.....	67	FQ048.....	39
FP818.....	97	FP874.....	383	FP928.....	135	FQ004.....	67	FQ049.....	39
FP819.....	97	FP876.....	383	FP929.....	135	FQ005.....	67	FQ050.....	39
FP820.....	97	FP877.....	383	FP930.....	115	FQ006.....	67	FQ051.....	39
FP821.....	97	FP878.....	383	FP931.....	115	FQ007.....	67	FQ052.....	39
FP822.....	78	FP879.....	383	FP932.....	115	FQ008.....	67	FQ053.....	39
FP822.....	97	FP880.....	383	FP933.....	115	FQ009.....	67	FQ054.....	39
FP823.....	97	FP883.....	97	FP934.....	115	FQ010.....	67	FQ055.....	39
FP824.....	97	FP884.....	99	FP935.....	115	FQ011.....	67	FQ056.....	39
FP825.....	97	FP885.....	99	FP936.....	115	FQ012.....	67	FQ057.....	39
FP826.....	97	FP886.....	99	FP937.....	115	FQ013.....	67	FQ058.....	39
FP837.....	125	FP887.....	99	FP938.....	115	FQ014.....	67	FQ059.....	39
FP838.....	125	FP888.....	99	FP939.....	115	FQ015.....	67	FQ060.....	39
FP839.....	125	FP889.....	97	FP940.....	115	FQ016.....	67	FQ061.....	39
FP840.....	125	FP890.....	97	FP948.....	316	FQ017.....	67	FQ062.....	39
FP841.....	125	FP891.....	97	FP955.....	332	FQ018.....	67	FQ063.....	39
FP842.....	125	FP892.....	99	FP963.....	369	FQ019.....	67	FQ064.....	39
FP843.....	125	FP893.....	99	FP972.....	17	FQ020.....	67	FQ065.....	39
FP844.....	125	FP894.....	99	FP973.....	17	FQ021.....	67	FQ066.....	39
FP845.....	125	FP895.....	97	FP974.....	17	FQ022.....	34, 37	FQ067.....	39
FP846.....	125	FP896.....	99	FP975.....	17	FQ023.....	34	FQ068.....	39
FP847.....	125	FP897.....	99	FP976.....	17	FQ023.....	37	FQ069.....	39
FP848.....	125	FP898.....	99	FP977.....	17	FQ024.....	37	FQ070.....	39
FP849.....	125	FP899.....	99	FP978.....	17	FQ025.....	34	FQ071.....	39
FP850.....	125	FP900.....	99	FP979.....	17	FQ025.....	37	FQ072.....	39
FP851.....	125	FP901.....	97	FP980.....	17	FQ026.....	34, 37	FQ073.....	39
FP852.....	125	FP902.....	97	FP981.....	17	FQ027.....	37	FQ074.....	161
FP853.....	127	FP903.....	97	FP982.....	17	FQ028.....	37	FQ074.....	289
FP854.....	127	FP904.....	99	FP983.....	17	FQ029.....	37	FQ075.....	39
FP855.....	127	FP905.....	99	FP984.....	17	FQ030.....	37	FQ076.....	39
FP856.....	127	FP906.....	99	FP985.....	17	FQ031.....	37	FQ077.....	39
FP857.....	127	FP909.....	135	FP986.....	17	FQ032.....	37	FQ078.....	39
FP858.....	127	FP910.....	135	FP987.....	21	FQ033.....	37	FQ079.....	161
FP859.....	127	FP911.....	135	FP988.....	21	FQ034.....	37	FQ079.....	285
FP860.....	127	FP912.....	135	FP989.....	21	FQ035.....	37	FQ080.....	63
FP861.....	127	FP913.....	135	FP990.....	19	FQ036.....	37	FQ081.....	63

Index

FQ082.....	63	G3674.....	193	HBL16.....	87	HL165.....	87	J4099.....	253
FQ083.....	63	G3745.....	76	HBL18.....	88	HL182.....	88	J4101.....	253
FQ084.....	63	G3751.....	76	HBL21.....	87	HL217.....	87	J4102.....	253
FQ085.....	57	G3752.....	76	HBL24.....	88	HL248.....	88	J4103.....	253
FQ086.....	57	G3765.....	76	HBL25.....	87	HL255.....	87	J4104.....	253
FQ087.....	57	G3960.....	303	HBL26.....	87	HL260.....	87	J4106.....	303
FQ089.....	342	H0736.....	246	HBL28.....	87	HL281.....	87	J4238.....	267
FQ090.....	342	H2090.....	209, 281	HBL29.....	89	HL288.....	87	J8742.....	173
FQ091.....	342	H2317.....	209	HBL35.....	89	HL355.....	89	J8743.....	173
FQ092.....	342	H2318.....	209	HBL38.....	88	HN00.....	89	J8821.....	302
FQ093.....	342	H3008.....	241	HG002.....	89	HN002.....	89	J8907.....	173
FQ094.....	342	H3032.....	241	HG102.....	87	HN113.....	88	J8907.....	278
FQ095.....	342	H3089.....	241, 303	HG112.....	87	HN165.....	87	J8908.....	173
FQ096.....	342	H3607.....	139	HG165.....	87	HN182.....	88	J8908.....	278
FQ097.....	342	H3608.....	139	HG217.....	87	HN217.....	87	J9014.....	173
FQ098.....	342	H3609.....	139	HG248.....	88	HN248.....	88	L0371.....	233
FQ099.....	343	H3610.....	139	HG253.....	88	HN253.....	88	L0371.....	281
FQ100.....	343	H3611.....	139	HG260.....	87	HN255.....	87	L0371.....	287
FQ101.....	343	H3612.....	139	HG288.....	87	HN260.....	87	L0571.....	191
FQ102.....	343	H3615.....	139	HG650.....	87	HN281.....	87	L2356.....	199
FQ103.....	343	H3839.....	241	HG725.....	88	HN288.....	87	L2369.....	193
FQ104.....	343	H3856.....	241, 303	HG867.....	87	HN298.....	89	L2370.....	193
FQ105.....	343	H3856.....	303	HG975.....	88	HN317.....	87	L2370.....	294
FQ106.....	343	H3858.....	241	HG978.....	88	HN355.....	89	L2609.....	177
FQ107.....	343	H4870.....	271	HGC11.....	89	HND63.....	88	L2761.....	177
FQ108.....	343	H5057.....	293	HGC13.....	89	HND77.....	88	L2762.....	177
FQ110.....	287	H5169.....	241	HGD11.....	87	HNW10.....	87	L2762.....	279
G0036.....	197	H8466.....	208, 281	HGR13.....	89	HNW86.....	87	L2804.....	147
G2562.....	261	H8466.....	281	HI102.....	87	HS001.....	317	L2805.....	147
G2639.....	293	H9211.....	307	HI111.....	87	HS002.....	317	L2808.....	147
G2712.....	153	HB001.....	89	HI113.....	91	J0226.....	152	L2810.....	147
G3322.....	197	HB002.....	89	HI145.....	91	J0232.....	152	L3678.....	177
G3323.....	197	HB102.....	87	HI156.....	88	J0825.....	305	L3678.....	278
G3367.....	199	HB165.....	87	HI156.....	91	J0856.....	152	L3678.....	285
G3367.....	294	HB182.....	88	HI227.....	91	J1478.....	208	L3963.....	314
G3368.....	199	HB217.....	87	HI227.....	93	J1478.....	281	L3965.....	314
G3478.....	315	HB253.....	88	HI650.....	87	J2603.....	251	L4212.....	314
G3570.....	192	HB260.....	87	HI725.....	88	J2605.....	251	L4257.....	314
G3570.....	300	HB281.....	87	HI867.....	87	J2610.....	251	L4865.....	272
G3573.....	192	HB288.....	87	HI975.....	88	J2611.....	251	L4865.....	302
G3573.....	300	HB324.....	87	HI978.....	88	J2614.....	251	L5216.....	241
G3611.....	265	HB355.....	89	HIC11.....	89	J3811.....	423	L5217.....	241
G3658.....	193	HB634.....	88	HIC13.....	89	J4089.....	303	L5633.....	181
G3659.....	193	HB778.....	88	HID10.....	87	J4094.....	253	L5635.....	181
G3659.....	294	HB867.....	87	HID11.....	87	J4094.....	309	L5636.....	181
G3666.....	193	HBL00.....	89	HIR13.....	89	J4096.....	253	L5637.....	181
G3666.....	294	HBL01.....	89	HLO02.....	89	J4097.....	253	L5638.....	181

L5640.....	183	MB300.....	340	N5082.....	211	P3882.....	192	Q4354.....	200
L5640.....	279	MB302.....	340	N5082.....	281	P3882.....	289	Q4354.....	294
L5641.....	183	MB303.....	340	N5163.....	211	P3946.....	139	Q4358.....	200
L5641.....	278	MB304.....	341	N5368.....	177	P3967.....	141	Q5761.....	267
L5641.....	285	MB305.....	341	N5368.....	300	P3972.....	141	Q5761.....	293
L5642.....	183	MB309.....	341	N5812.....	261	P4188.....	262, 295	Q7781.....	267
L5754.....	183	MB320.....	341	N5828.....	261	P6284.....	271	Q7785.....	
L5755.....	183	MB321.....	340	N5834.....	293	P8494.....	223	183, 278, 285	
L5756.....	183	MB322.....	340	N5993.....	211	P8495.....	295	Q7932.....	213, 289
L5756.....	294	MB323.....	340	N5994.....	211	P8499.....	223	Q8947.....	262
L5757.....	183	MB324.....	340	N5995.....	211, 295	P8500.....	223, 295	Q9062.....	185
L5757.....	294	MB326.....	340	N6216.....	289	P8782.....	221, 301	Q9064.....	185
L5758.....	183	MB327.....	340	N6374.....	297	P8790.....	221	Q9080.....	185, 279
L5758.....	294	MB329.....	340	N6393.....	141	P8793.....	221, 281	R0020.....	312
L6119.....	297	MB331.....	340	N6643.....	267	P8794.....	221	R0735.....	77
L6119.....	309	MB337.....	340	N6815.....	192	P8795.....	213, 289	R0736.....	77
L6247.....	314	MB341.....	340	N6815.....	285	P8796.....	213, 287	R0738.....	77
L6689.....	153	MT002.....	317	N6831.....	192	P8821.....	213, 291	R0741.....	72, 77
L6850.....	141	MT004.....	317	N6831.....	289	P9067.....	262, 295	R0741.....	77
L7254.....	215	MT011.....	317	N7945.....	153	P9771.....	149	R0801.....	61
L7254.....	295	MT051.....	317	N8172.....	297	P9772.....	149	R0802.....	61
L7254.....	311	MT849.....	317	N8212.....	297	P9773.....	149	R0803.....	61
L7255.....	215	MT850.....	317	N8901.....	229	Q1069.....	181	R0804.....	61
L7256.....	215	N0512.....	225	N9360.....	147	Q1151.....	179, 279	R0805.....	61
L7844.....	251	N0513.....	225	N9361.....	147	Q1774.....	229	R0806.....	61
L8110.....	199	N0520.....	225	N9362.....	147, 375	Q2233.....	245	R0807.....	61
L8677.....	197	N0521.....	225	N9364.....	147	Q2234.....	245, 275	R0809.....	61
L8970.....	303	N0523.....	225	N9365.....	149	Q2505.....	275	R0811.....	61
M0090.....	153	N0524.....	225	N9411.....	149	Q2517.....	275	R0817.....	63
MB201.....	339	N0524.....	295	N9696.....	181	Q2518.....	275	R0819.....	63
MB202.....	339	N0527.....	225	N9710.....	181	Q2536.....	275	R0830.....	61
MB203.....	339	N0528.....	225	N9711.....	183	Q2537.....	275	R0830.....	63
MB204.....	339	N0529.....	225, 293	N9711.....	300	Q2538.....	275	R0833.....	61
MB220.....	339	N0530.....	225	OL166.....	316	Q2539.....	275	R0833.....	63
MB246.....	338	N0531.....	225	OL167.....	316	Q2540.....	275	R0835.....	63
MB247.....	338	N0531.....	295	P0089.....	183	Q2542.....	275	R0839.....	63
MB248.....	338	N0834.....	196	P0089.....	300	Q2750.....	245	R0840.....	61, 63
MB249.....	338	N1738.....	168	P0112.....	191	Q2751.....	245	R0840.....	63
MB250.....	338	N1738.....	173	P0310.....	149	Q2967.....	245	R0850.....	61
MB251.....	338	N1739.....	177	P0447.....	149	Q3700.....	245	R0851.....	61
MB252.....	338	N2608.....	153	P0776.....	233	Q3701.....	245	R0852.....	61
MB253.....	338	N2644.....	307	P0777.....	233	Q3702.....	183, 285	R0882.....	63, 71
MB254.....	338	N2673.....	271	P0887.....	149	Q4026.....	314	R0901.....	69
MB296.....	340	N2760.....	291	P1122.....	147	Q4033.....	314	R0902.....	69
MB297.....	340	N4080.....	313	P1139.....	147	Q4340.....	201	R0903.....	69
MB298.....	340	N4742.....	177	P1470.....	215	Q4353.....	201	R0904.....	69
MB299.....	340	N4907.....	211	P3008.....	305	Q4353.....	294	R0905.....	69

Index

R0907.....	69	S1535	51	T1828	356	T5104	328	U1032	171
R0908.....	69	S1538	51	T1829	356	T5105	328	U1032	297
R0917.....	69	S1550	51	T1901	356	T5106	328	U1033	171
R0918.....	69	S1916	53, 71	T1902	356	T5109	328	U1051	171
R0919.....	69	SCP99.....	341	T1904	356	T5111	328	U1051	279
R0926.....	69	SCR98.....	341	T1906	356	T5121	328	V0391	175
R0928.....	69	SOL01.....	341	T1911	356	T5127	328	V1171	175
R0929.....	69	SOL02.....	341	T1928	356	T5128	328	V1171	285
R0931.....	69	SOL04.....	341	T1929	356	T5129	328	V1308	211
R0932.....	69	SOL05.....	341	T3601	355	T5201	328	V1308	312
R0933.....	69	SOL06.....	341	T3602	355	T5204	328	V1375	175
R0947.....	69, 375	SOL08.....	341	T3604.....	355	T5206	328	V1375	279
R0959.....	69	SOL10.....	341	T3606.....	355	T5209	328	V1483	175
R0960.....	69	SOL11	341	T3611	355	T5221	328	V1536	145
RBB02.....	316	SOL13	341	T3621	355	T5227	328	V1537	145
RBB06.....	316	SOL20.....	341	T3627	355	T5228	328	V1538	145
RBBR7.....	316	SOL28.....	341	T3628	355	T5229	328	V1539	145
RBDG3.....	316	SOM01.....	338	T3629	355	T5401	329	V1540	145
RBP04.....	316	SOM02.....	338	T4701	330	T5402.....	329	V1653	145
RBR09.....	316	SOM04.....	338	T4702	330	T5404.....	329	V2119	221
RBW06.....	316	SOM05.....	338	T4704.....	330	T5405.....	329	V2128	221
RBX03.....	316	SOM06.....	338	T4706.....	330	T5406.....	329	V2159	149
S0602.....	53	SOM10.....	338	T4709.....	330	T5408.....	329	V2620.....	195
S0603.....	53	SOM28.....	338	T4711	330	T5409.....	329	V2696.....	175
S0604.....	53	T0418	330	T4727	330	T5411	329	V2697.....	175
S0606.....	53	T0418	335	T4727	335	T5427	329	V2697.....	279
S0628.....	53	T0421	335	T4728	330	T5428	329	V2760.....	
S0630.....	53	T0422.....	335	T4729	330	T5429	329	202, 221, 289	
S0633.....	53	T0426.....	330, 335	T4801	330	T7801	357	V2761	221, 287
S0638.....	53	T1801	356	T4804.....	330	T7802.....	357	V2821	195
S1501	51	T1802	356	T4806.....	330	T7804.....	357	V2822.....	195
S1502	51	T1804	356	T4809.....	330	T7806.....	357	V2823.....	195, 279
S1503	51	T1805	356	T4828.....	330	T7828	357	V2910	213
S1504	51	T1806	356	T4829.....	330	T7829	357	V2910	293
S1506	51	T1808	356	T4901	331	T8001	355	V3469.....	267, 295
S1507	51	T1809	356	T4902	331	T8002.....	355	V3469.....	295
S1508	51	T1811	356	T4904.....	331	T8004.....	355	V3470.....	229
S1509	51	T1813	359	T4905.....	331	T8006.....	355	V3471	305
S1512	51	T1816	359	T4906.....	331	T8008.....	355	V3472	267
S1517	51	T1817	359	T4908.....	331	T8009.....	355	V3473.....	229
S1518	51	T1818	359	T4909.....	331	T8011	355	V3475	267
S1521	51	T1819	359	T4911	331	T8028.....	355	V3476.....	267
S1528	51	T1821	359	T4927	331	T8029.....	355	V3476.....	295
S1530	51	T1822	359	T4928	331	U1010	171	V3604	177
S1533	51	T1824	359	T4929	331	U1011	171	V3870.....	261
S1534	51	T1825	359	T5101	328	U1012	171	V3871	229
		T1826	359	T5102	328	U1013	171	V3872.....	301

V3873.....	301	V8956.....	263, 311	X2357.....	245
V3874.....	281, 287	V9346.....	305	X2359.....	245
V4024.....	221	V9571.....	237	X2500.....	165
V4025.....		V9572.....	237	X2517.....	297
216, 221, 289		V9573.....	237	X2600.....	207, 287
V4222.....	221, 291	V9574.....	237	X2604.....	207
V5794.....	192, 297	V9689.....	312	X2606.....	204, 207
V5794.....	297	X0154.....	246	X2606.....	207
V5926.....	265	X0391.....	243	X2607.....	207
V5927.....	265	X0392.....	243	X2702.....	207
V5996.....	215	X0393.....	243	X2712.....	167
V5998.....	215	X0422.....	246	X2713.....	167
V6189.....	179	X0433.....	237	X2714.....	167
V6190.....	179	X0434.....	237	X2716.....	165
V6191.....	179	X0503.....	147	X2717.....	165
V6719.....	179	X0599.....	141	X2717.....	167
V7381.....	200	X0601.....	143	X2718.....	165
V7382.....	200	X0611.....	141	X2767.....	207
V7387.....	201	X0613.....	145	X4065.....	221
V7429.....	153	X0620.....	139		
V7431.....	153	X0631.....	219		
V7445.....	305	X0633.....	219, 281		
V7462.....	247	X0634.....	219		
V7483.....	255	X0635.....	219		
V7527.....	247	X0636.....	219		
V7529.....	247	X1650.....	313		
V7535.....	247	X1720.....	189		
V7637.....	238	X1722.....	187		
V7638.....	239	X1987.....	143		
V7639.....	239	X2034.....	189		
V7655.....	153	X2035.....	189		
V7999.....	249	X2036.....	192		
V8005.....	249	X2038.....	189		
V8009.....	249	X2040.....	187		
V8248.....	293	X2042.....	195		
V8505.....	301	X2046.....	187		
V8704.....	238	X2047.....	187		
V8705.....	238	X2048.....	187		
V8706.....	239	X2049.....	189		
V8707.....	239	X2050.....	189		
V8710.....	238	X2058.....	195		
V8711.....	238	X2059.....	189		
V8712.....	239	X2063.....	195		
V8713.....	239	X2066.....	191		
V8924.....	251	X2067.....	189		
V8953.....	263, 311	X2068.....	195		
V8954.....	263, 311	X2246.....	301		

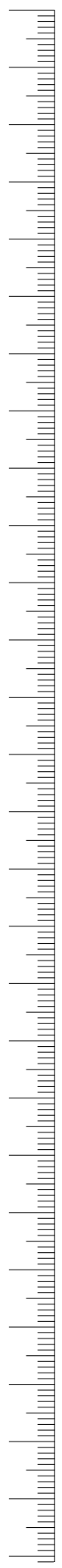

0 cm 1 2 3 4 5 6 7 8 9 10 11 12 13 14 15 16 17 18 19 20 21 22 23 24 25 26 27



0 inch 1 2 3 4 5 6 7 8 9 10

A series of horizontal lines for writing, consisting of 20 evenly spaced lines.



2026 / 2027 PORTFOLIO



ARCCARDINAL.COM
45A COMMERCE WAY TOTOWA, NJ 07512
973-628-0900 | CARDINALSALES@ARC1825.COM