

## Sunbelt Builders Show and Conference

Gaylord Texan Resort and Convention Center - Grapevine, Texas  
August 5 - 9, 2019

**Order Deadline Monday, July 8, 2019**

Order with full payment and graphic files must be received by Order Deadline Date above. Orders received after this date may not be available.

Event Code: T150520819  
email: [ESSRentals@shepardes.com](mailto:ESSRentals@shepardes.com)  
phone: 404-720-8652  
fax: 404-720-8757

### Turnkey Rental Designs Make Exhibiting Easier!

Don't See what you are looking for or need a tweak to a design?  
Let one of our incredible designers create a space just for you! Contact an Exhibits team member to get started!

#### The Eddie

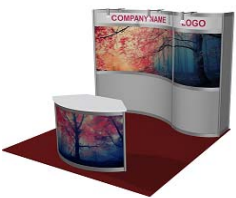

#### The Jonathon



#### The Pierce



#### The Madison



Code	Qty	Item	Discount	Regular
66470		The Eddie- 10' x 10'	\$3,579.35	\$4,653.15
66471		The Eddie- 10' x 20'	\$5,828.80	\$7,577.45
66474		The Jonathon - 10' x 10'	\$2,497.10	\$3,246.25
66475		The Jonathon - 10' x 20'	\$4,370.90	\$5,682.15

Code	Qty	Item	Discount	Regular
66477		The Pierce - 10' x 10'	\$3,097.35	\$4,026.55
66478		The Pierce - 10' x 20'	\$5,881.05	\$7,645.35
66484		The Madison - 10' x 10'	\$3,756.10	\$4,882.95
66485		The Madison - 10' x 20'	\$4,451.65	\$5,787.15

#### The Grant



#### The Harrison



#### The Hamilton

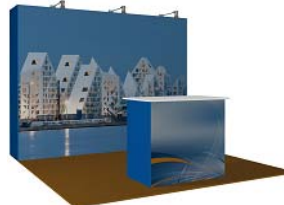

#### The Lucy



Code	Qty	Item	Discount	Regular
66486		The Grant- 10' x 10'	\$3,964.70	\$5,154.10
66487		The Grant- 10' x 20'	\$5,494.95	\$7,143.45
66492		The Harrison - 10' x 10'	\$3,644.75	\$4,738.20
66493		The Harrison - 10' x 20'	\$5,355.85	\$6,962.60

Code	Qty	Item	Discount	Regular
66467		The Hamilton- 10' x 10'	\$2,539.75	\$3,301.70
66468		The Hamilton- 10' x 20'	\$4,449.40	\$5,784.20
66473		The Lucy - 10' x 10'	\$2,295.35	\$2,983.95

Carpet and Electricity not included. Please order as needed. All Exhibit Booth Rentals include installation/dismantling and graphic panels as shown for print-ready graphics. If graphics submitted are not print-ready, additional fees may apply. Monitor and lighting options available. Please contact the Exhibits Department with any questions at 404-720-8652.

Signature indicates you read and accept the Payment Policy and Terms & Conditions.

All orders cancelled by the exhibitor within 30 days of first day of exhibitor move in day may be subject to cancellation fees up to 100% of the total order, based upon the status of move-in, work performed and/or Shepard set-up costs or expenses. \* All tax rates are subject to change.

Total Inline Rentals: \$ \_\_\_\_\_  
8.250% Tax\*: \$ \_\_\_\_\_  
Amount Due: \$ \_\_\_\_\_

Company Name: \_\_\_\_\_ Booth # \_\_\_\_\_

Contact Name

Contact Email Address

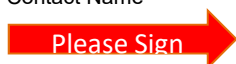

 Card Holder Signature

## Sunbelt Builders Show and Conference

Gaylord Texan Resort and Convention Center - Grapevine, Texas

August 5 - 9, 2019

**Order Deadline** **Monday, July 8, 2019**

Order with full payment and graphic files must be received by Order Deadline Date above. Orders received after this date may not be available.

Event Code: T150520819  
 email: [ESSRentals@shepardes.com](mailto:ESSRentals@shepardes.com)  
 phone: 404-720-8652  
 fax: 404-720-8757

## Choose Your Counter & Customize to Fit Your Exhibit!

Color choices for all products Metal Colors Black (06) Silver (15) Panel Colors Black (06) White (03)

### Locking Cabinets

LC1 1Meter Wide



LC2 1.5 Meters Wide

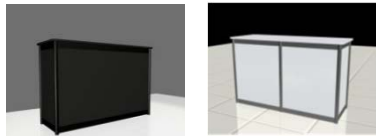

LC3

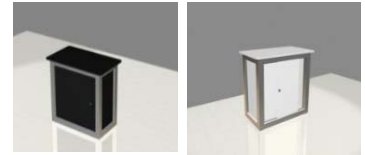

Code	Qty	Item	Product Size	Discount	Regular	Metal Color	Panel Color
66282		LC1	3' 6" L x 3' 6" H x 1' 9" D	\$512.45	\$666.20		
66283		LC2	5' L x 3' 6" H x 1' 9" D	\$619.55	\$805.40		
66284		LC3	3' 9" L x 3' 6" H x 2' 3" D	\$649.15	\$843.90	Silver Only	

### Reception Counters

RC2

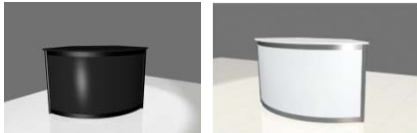

RC3



Code	Qty	Item	Product Size	Discount	Regular	Metal Color	Panel Color	Graphic Size:
66275		RC2	4' 9" L x 2' 3" D x 3' 3" H x 2' 3" D	\$660.95	\$859.25			Contact Us to Customize
66276		RC3	5' 3" L x 3' 6" H x 3' 3" D	\$1,963.10	\$2,552.05			1075mm x 885mm

### Computer Stands-Silver Metal Only (graphic included!)

CS1

CS2



Code	Qty	Item	Product Size	Discount	Regular	Panel Color	Graphic Size
66285		CS1	3' L x 6' 3" H x 1' 9" D	\$1,141.65	\$1,484.15		250mm x 700mm
66286		CS2	2' 3" L x 6' 3" H x 1' 6" D	\$665.40	\$865.00		380mm x 580mm

Signature indicates you read and accept the Payment Policy and Terms & Conditions.

All orders cancelled by the exhibitor within 30 days of first day of exhibitor move in day may be subject to cancellation fees up to 100% of the total order, based upon the status of move-in, work performed and/or Shepard set-up costs or expenses. \* All tax rates are subject to change.

Total Counter Rentals: \$ \_\_\_\_\_  
 8.250% Tax\*: \$ \_\_\_\_\_  
 Amount Due: \$ \_\_\_\_\_

Company Name: \_\_\_\_\_ Booth # \_\_\_\_\_

Contact Name

Contact Email Address



Card Holder Signature

## Sunbelt Builders Show and Conference

Gaylord Texan Resort and Convention Center - Grapevine, Texas

August 5 - 9, 2019

**Order Deadline Monday, July 8, 2019**

Order with full payment and graphic files must be received by Order Deadline Date above. Orders received after this date may not be available.

Event Code: T150520819  
 email: [ESSRentals@shepardes.com](mailto:ESSRentals@shepardes.com)  
 phone: 404-720-8652  
 fax: 404-720-8757

## Choose Your Unit & Customize to Fit Your Products!

Color choices for showcase and displays Metal Colors Black (06) Silver (15)

Panel Colors Black (06) White (03)

### Product Displays

Gondolas



GL Display Units



Code	Qty	Item	Product Size	Discount	Regular	Metal Color	Panel Color	Graphic Size
66277		Gondola	3' 6" L x 1' 9" D x 5' H	\$411.65	\$535.15			NA
66278		GL1	5' 4" L x 8' H x 1' 3" D	\$609.60	\$792.50	Silver Only	NA	674mm x 1682mm
66279		GL2	4' 3" L x 7' H x 1' 3" D	\$1,050.80	\$1,366.05	Silver Only	NA	674mm x 1682mm

### Showcases

Quarterview

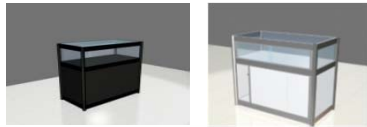

Square



Code	Qty	Item	Product Size	Discount	Regular	Metal Color	Panel Color
66270		Qtrview	4' 6" L x 1' 9" D x 3' 3" H	\$1,187.25	\$1,543.45		
66272		Square	1' 9" L x 1' 9" D x 7' H	\$1,281.40	\$1,665.80		

### Perforated/Peg Boards

Code	Qty	Item	Product Size	Discount	Regular
50064		PerfH	4'x8' Pegboard panel	\$299.85	\$389.80
50065		PerfV	4'x8' Pegboard panel	\$299.85	\$389.80
50104		6" Pegs	6" Pegs 1 dozen	\$49.00	\$63.70

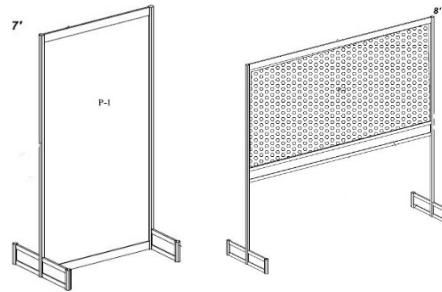

PCS

### Charging Units

Code	Qty	Item	Product Size	Discount	Regular	Panel Color	Graphic Size
66430		PCS	3' L x 6' 3" H x 1' 9" D	\$2,017.15	\$2,622.30	Black Only	250mm x 700mm

Signature indicates you read and accept the Payment Policy and Terms & Conditions.

Custom Product Display Rentals: \$ \_\_\_\_\_

All orders cancelled by the exhibitor within 30 days of first day of exhibitor move in day may be subject to cancellation fees up to 100% of the total order, based upon the status of move-in, work performed and/or Shepard set-up costs or expenses. \* All tax rates are subject to change.

8.250% Tax\*: \$ \_\_\_\_\_

Amount Due: \$ \_\_\_\_\_

Company Name: \_\_\_\_\_ Booth # \_\_\_\_\_

Contact Name

Contact Email Address



Card Holder Signature

## Sunbelt Builders Show and Conference

Gaylord Texan Resort and Convention Center - Grapevine, Texas

August 5 - 9, 2019

**Order Deadline**      **Monday, July 8, 2019**

Order with full payment and graphic files must be received by Order Deadline Date above. Orders received after this date may not be available.

Event Code: T150520819  
 email: [ESSRentals@shepardes.com](mailto:ESSRentals@shepardes.com)  
 phone: 404-720-8652  
 fax: 404-720-8757

### 10x10 Fabric Booth Rental Display



Code	Qty	Item	Discount	Regular
66557		FX21 10' x 10'	\$2,360.25	\$3,068.35
66558		FX2M1 10' w/Monitor	\$4,269.85	\$5,550.80

Side panel colors are either white or black

Backwall graphic size      3042mm x 2432mm

Counter graphic size      1070mm x 1020mm

Monitor 66620

Code	Qty	Item	Discount	Regular
66561		FX2H1 10' x 10'	\$2,888.10	\$3,754.55
66562		FX2M1H 10' w/Monitor	\$4,797.75	\$6,237.10

Side panel colors are either white or black

Backwall graphic size      3042mm x 2432mm

Counter graphic size      1070mm x 1020mm

Header graphic size      2440mm x 380mm

Monitor 66620

### 10x20 Fabric Booth Rental Display

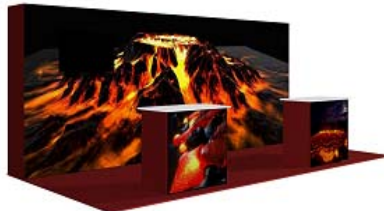

Code	Qty	Item	Discount	Regular
66559		FX22 10' x 20'	\$4,091.15	\$5,318.50
66560		FX2M2 10' x 20' w/Monitor	\$6,000.80	\$7,801.05
66567		FX2H2 10' x 20'	\$4,563.25	\$5,932.25
66563		FX2M2H 20' w/Monitor	\$6,472.90	\$8,414.75

Side panel colors are white or black

Backwall graphic size      6012mm x 2432mm

Counter graphic size      1070mm x 1020mm

Header graphic size      2440mm x 380mm

Monitor 66620

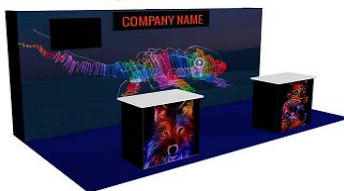

**\*\*Please Note\*\*** Carpet is not included, to order please refer to the Carpet Order form.

All Exhibit Booth Rentals include installation/dismantling and graphic panels as shown for print-ready graphics. If graphics submitted are not print-ready, additional fees may apply. Monitor and lighting options available. Please contact a Exhibit Team member with any customization requests at 404-720-8652.

Signature indicates you read and accept the Payment Policy and Terms & Conditions.

All orders cancelled by the exhibitor within 30 days of first day of exhibitor move in day may be subject to cancellation fees up to 100% of the total order, based upon the status of move-in, work performed and/or Shepard set-up costs or expenses. \* All tax rates are subject to change.

Total Fabex Rental: \$ \_\_\_\_\_  
 8.250% Tax\*: \$ \_\_\_\_\_  
 Amount Due: \$ \_\_\_\_\_

Company Name: \_\_\_\_\_ Booth # \_\_\_\_\_

Contact Name \_\_\_\_\_ Contact Email Address \_\_\_\_\_





## Sunbelt Builders Show and Conference

Gaylord Texan Resort and Convention Center - Grapevine, Texas

August 5 - 9, 2019

**Order Deadline**      **Monday, July 8, 2019**

Order with full payment and graphic files must be received by Order Deadline Date above. Orders received after this date may not be available.

Event Code: T150520819  
 email: [ESSRentals@shepardes.com](mailto:ESSRentals@shepardes.com)  
 phone: 404-720-8652  
 fax: 404-720-8757

### Freestanding 8' high Backlit Backwalls with Full Color Graphics

#### FX 11- 8'h x 10'



**Step 1:** Choose Your Booth Size  
**Step 2:** Send Us Your Full Color Graphics

Code	Qty	Item	Discount	Regular	Graphic Sizes
66564		FX11 10' x 10' Backlit	\$2,379.95	\$3,093.95	3042mm x 2436mm
66565		FX12 10' x 20' Backlit	\$3,678.10	\$4,781.55	6088mm x 2436mm
66566		FX13 10' x 30' Backlit	\$4,976.25	\$6,469.15	8992mm x 2436mm

**Carpet/Flooring, Furnishings, Power and Accessories not included.**

#### FX 12- 8'h x 20'



#### FX 13- 8' h x 30'



All Exhibit Booth Rentals include installation/dismantling and graphic panels as shown for print-ready graphics. If graphics submitted are not print-ready, additional fees may apply. Monitor and lighting options available. Please contact an Exhibits team member with any questions at 404-720-8652.

Signature indicates you read and accept the Payment Policy and Terms & Conditions.

All orders cancelled by the exhibitor within 30 days of first day of exhibitor move in day may be subject to cancellation fees up to 100% of the total order, based upon the status of move-in, work performed and/or Shepard set-up costs or expenses. \* All tax rates are subject to change.

Total Fabex Backlit: \$ \_\_\_\_\_  
 8.250% Tax\*: \$ \_\_\_\_\_  
 Amount Due: \$ \_\_\_\_\_

Company Name: \_\_\_\_\_

BOOTH: \_\_\_\_\_

Contact Name

Contact Email Address



  
 Card Holder Signature

## Sunbelt Builders Show and Conference

Gaylord Texan Resort and Convention Center - Grapevine, Texas

August 5 - 9, 2019

**Order Deadline** **Monday, July 8, 2019**

Order with full payment and graphic files must be received by Order Deadline Date above. Orders received after this date may not be available.

Event Code: T150520819  
 email: [ESSRentals@shepardes.com](mailto:ESSRentals@shepardes.com)  
 phone: 404-720-8652  
 fax: 404-720-8757

## Turnkey Rental Designs Make Exhibiting Easier!

Don't See what you are looking for or need a tweak to a design? Let one of our incredible designers create a space just for you! Contact an Exhibits Team member to get started!

**The Monroe**



**The Tyler**

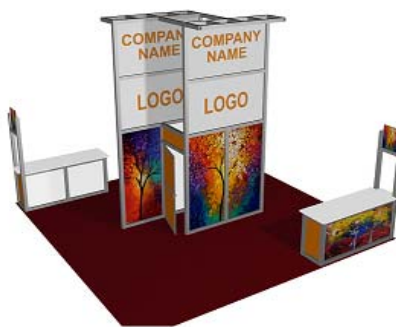

Code	Qty	Item	Discount	Regular
66494		The Monroe	\$9,111.85	\$11,845.40
66368		The Washington	\$13,076.55	\$16,999.50
66495		The Tyler	\$9,731.00	\$12,650.30
66496		The Garfield	\$9,529.20	\$12,387.95

**The Washington**



**The Garfield**

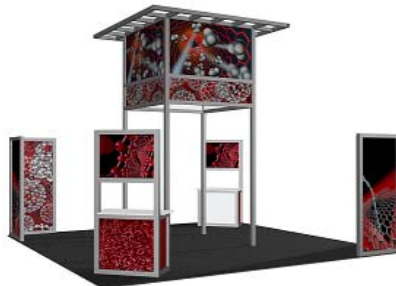

Carpet and Electricity not included. Please order as needed. All Exhibit Booth Rentals include installation/dismantling and graphic panels as shown for print-ready graphics. If graphics submitted are not print-ready, additional fees may apply. Monitor and lighting options available. Please contact an Exhibits team member with any questions at 404-720-8652.

Signature indicates you read and accept the Payment Policy and Terms & Conditions.

All orders cancelled by the exhibitor within 30 days of first day of exhibitor move in day may be subject to cancellation fees up to 100% of the total order, based upon the status of move-in, work performed and/or Shepard set-up costs or expenses. \* All tax rates are subject to change.

Total Island Rentals: \$ \_\_\_\_\_  
 8.250% Tax\*: \$ \_\_\_\_\_  
 Amount Due: \$ \_\_\_\_\_

Company Name: \_\_\_\_\_ Booth # \_\_\_\_\_

Contact Name

Contact Email Address

Please Sign 

 Card Holder Signature