Timothy C. Takach

From the Regions of Air

for SATB a cappella choir

For the Armstrong Concert Choir in celebration of 40 years of song
Stephanie Trump and Dale Kruse, Directors

Timothy C Takach.com

Text:

At the mid hour of night, when stars are weeping, I fly
To the lone vale we loved, when life shone warm in thine eye;
  And I think oft, if spirits can steal from the regions of air
  To revisit past scenes of delight, thou wilt come to me there,
And tell me our love is remember'd even in the sky.

Then I sing the wild song it once was rapture to hear,
When our voices commingling breathed like one on the ear;
  And as Echo far off through the vale my sad orison rolls,
  I think, O my love! 'tis thy voice from the Kingdom of Souls
Faintly answering still the notes that once were so dear.

- Thomas Moore

For the Armstrong Concert Choir in celebration of 40 years of song
Stephanie Trump and Dale Kruse, Directors

From the Regions of Air

SATB a cappella choir

Thomas Moore — Timothy C. Takach (2010)

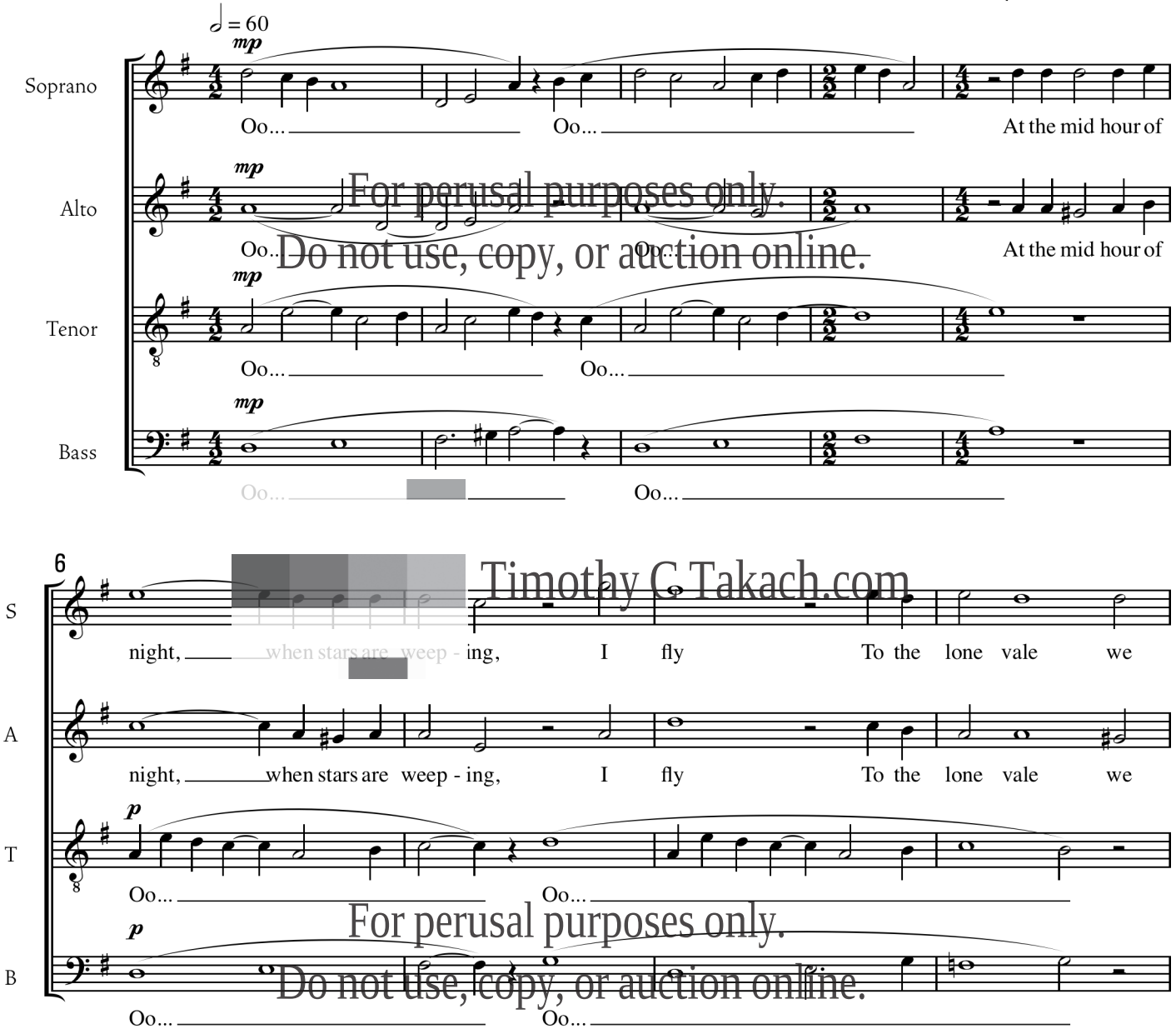

For perusal purposes only.
Do not use, copy, or auction online.
Timothy C Takach.com

© 2010 All Rights Reserved.
For more information and to order scores please write to tim@timothyctakach.com
3714 Sheridan Ave N, Minneapolis, MN 55412

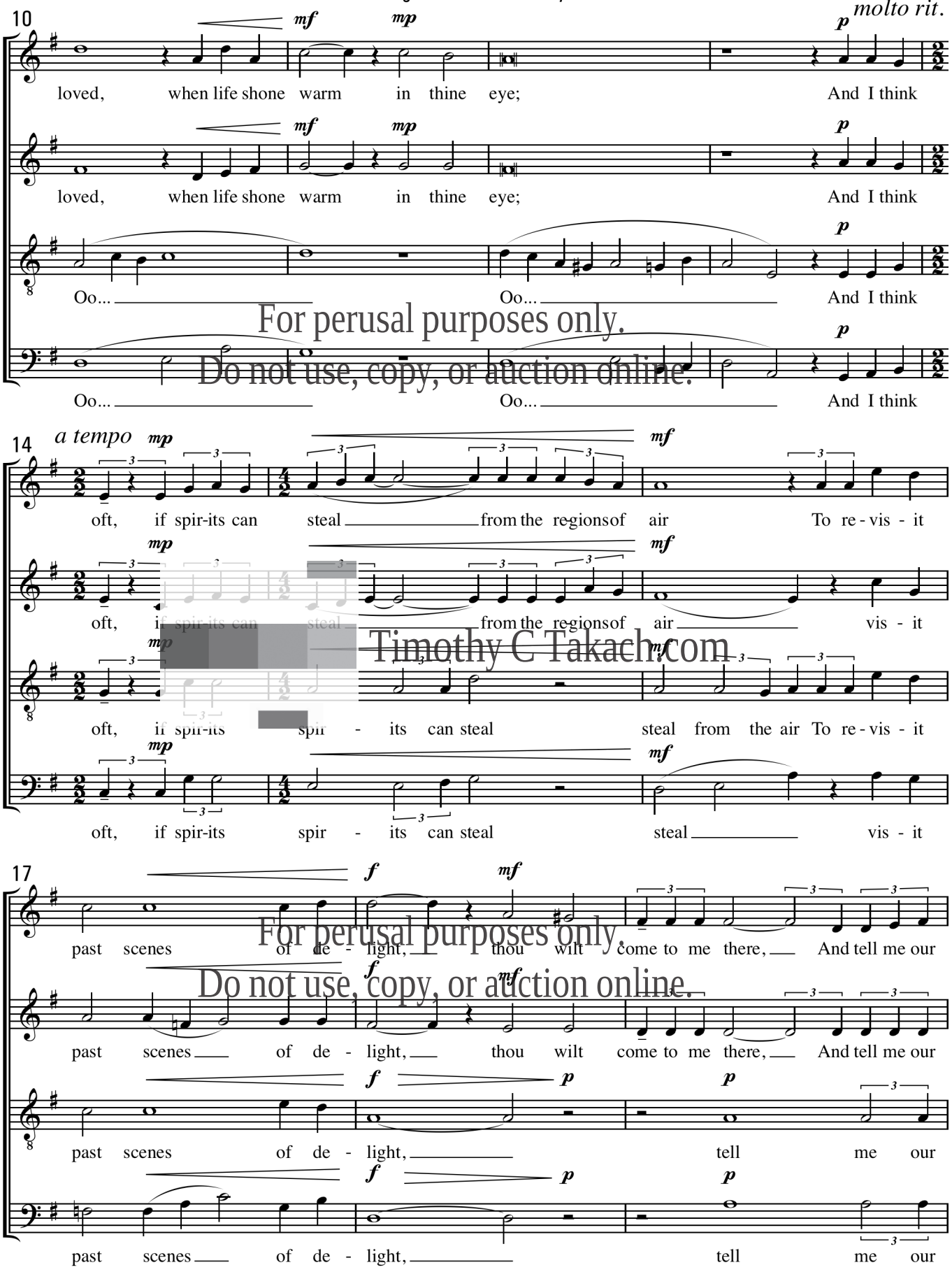

For perusal purposes only.
Do not use, copy, or auction online.
Timothy C Takach.com
For perusal purposes only.
Do not use, copy, or auction online.

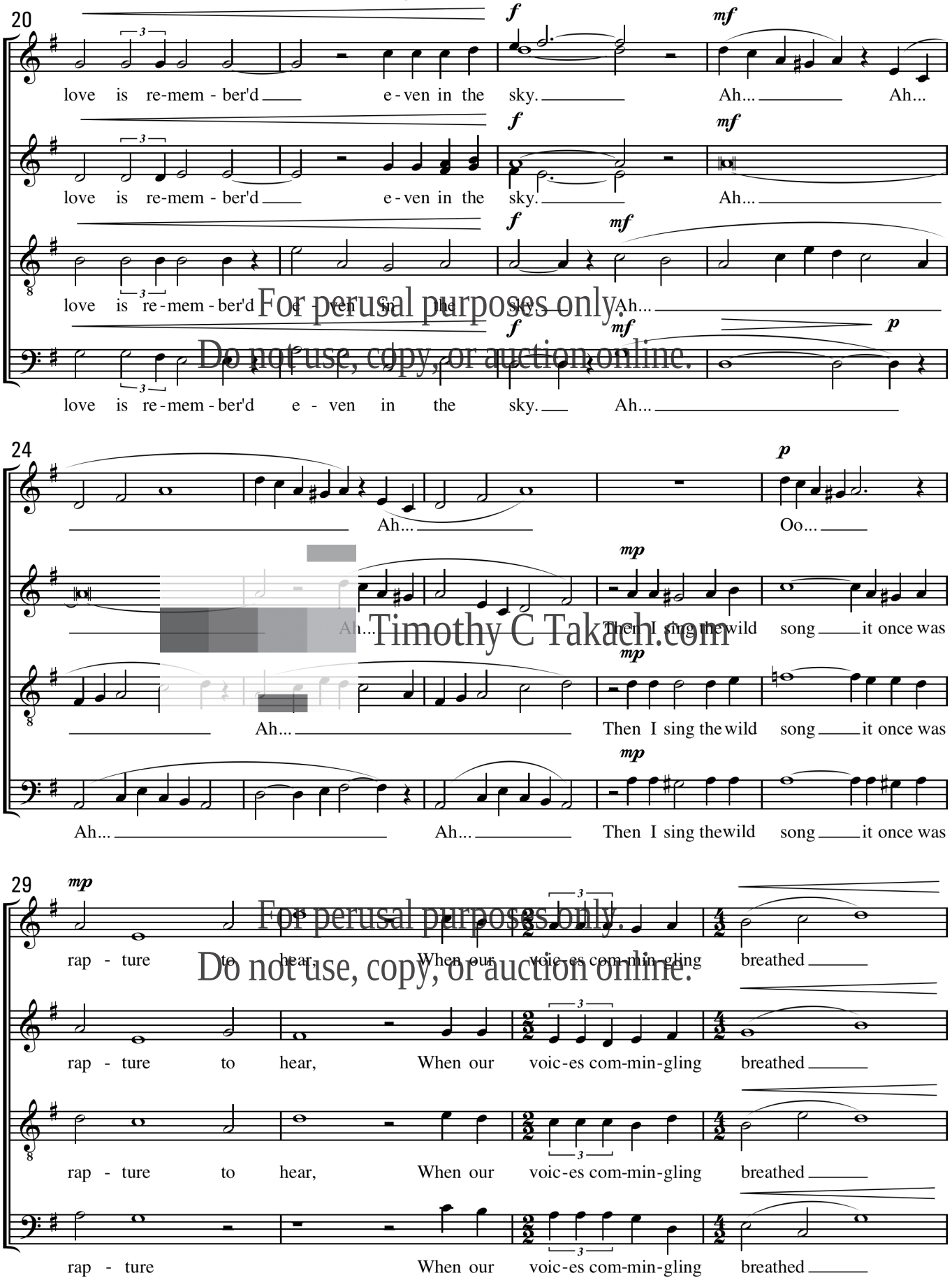

For perusal purposes only.
Do not use, copy, or auction online.
Timothy C Takach.com
For perusal purposes only.
Do not use, copy, or auction online.

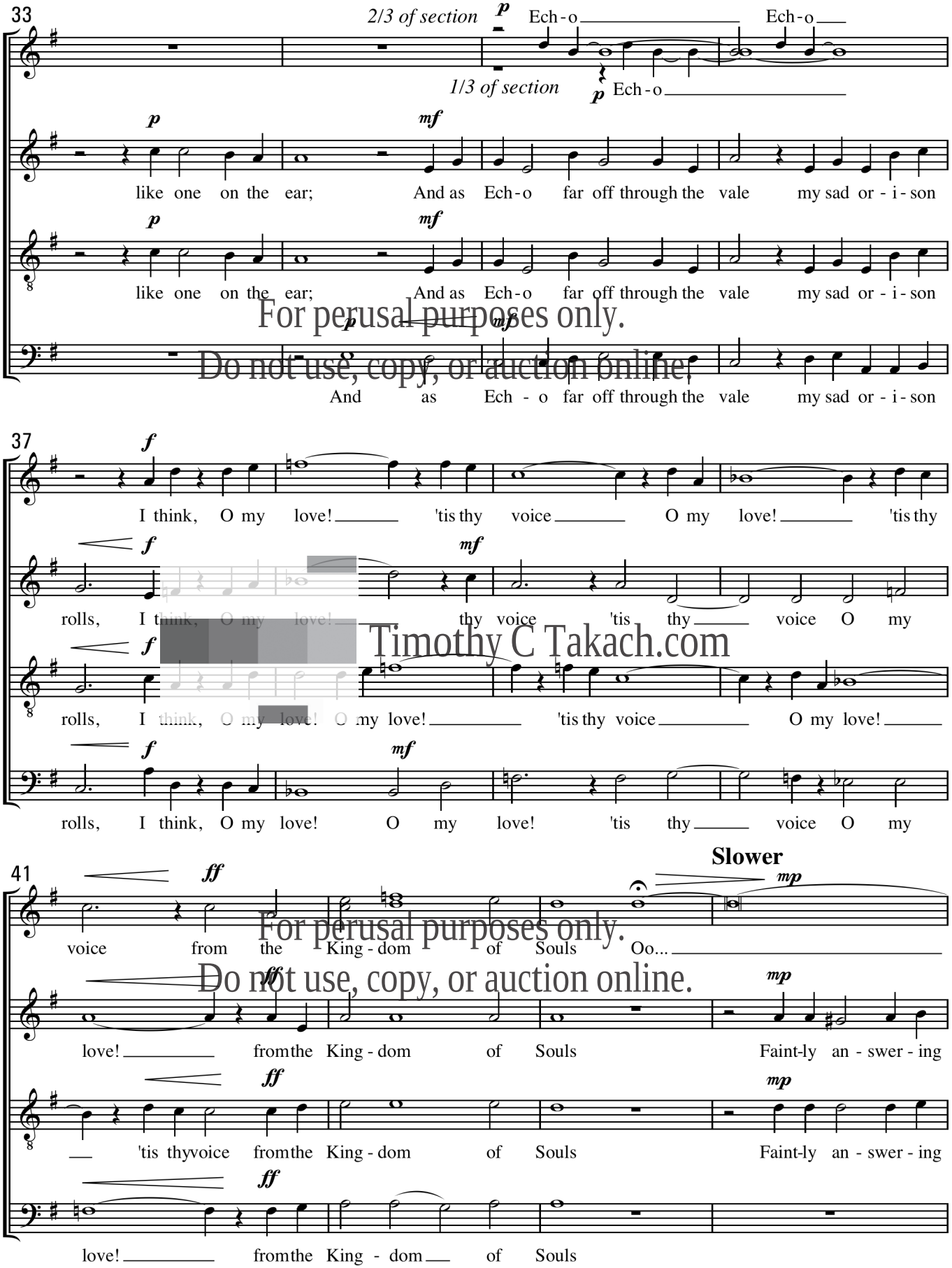

For perusal purposes only.
Do not use, copy, or auction online.
Timothy C Takach.com
For perusal purposes only.
Do not use, copy, or auction online.

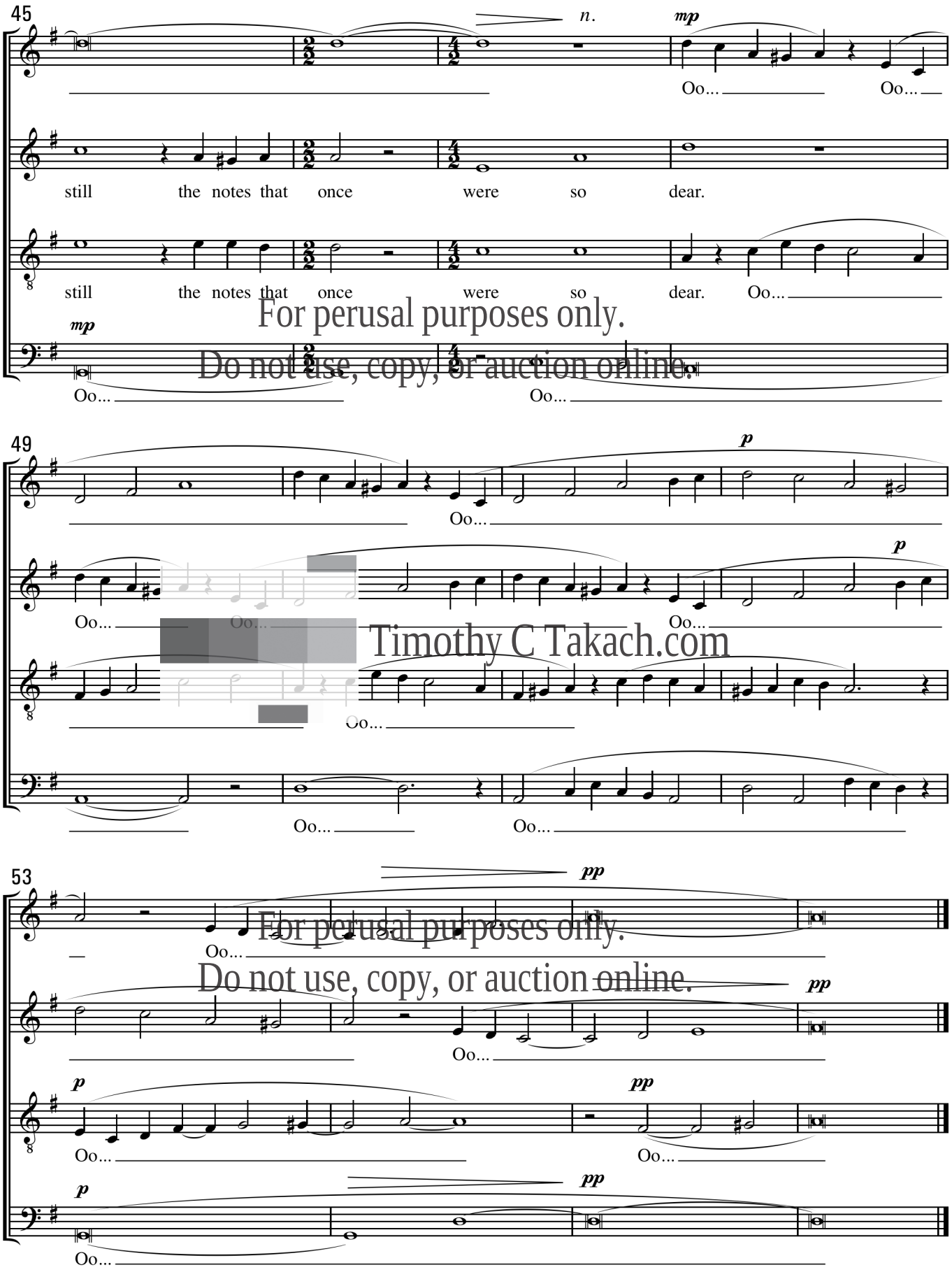

For perusal purposes only.
Do not use, copy, or auction online.
Timothy C Takach.com
For perusal purposes only.
Do not use, copy, or auction online.

Reviewed as “gorgeous” (Washington Post) and “stunning” (Lawrence Journal-World), the music of Timothy C. Takach is rapidly gaining momentum in the concert world. Applauded for his melodic lines and rich, intriguing harmonies, Takach has received a number of commissions from various organizations including the St. Olaf Choir, Cantus, Pavia Winds, the Bowling Green State University Men’s Chorus, The Singers: Minnesota Choral Artists, the Cherry Creek High School Meistersingers, the New Mexico Gay Men’s Chorus and the Western Michigan University Chorale. His compositions have been heard on NPR and have been recorded by various groups in North America.

The 2007 Texas and the 2009 Florida All-State Choirs performed his piece “The Darkling Thrush,” and his arrangement of “What Child is This” was featured on the 2007 Boston Pops holiday tour. Takach has been awarded grants from the American Composers Forum and Meet the Composer, and yearly ASCAP awards since 2004. Takach received a BA in Music Theory and Composition at St. Olaf College, Northfield, MN, where he graduated with honors. He lives in Minneapolis and sings with the professional male vocal ensemble, Cantus.

Selected vocal works by Timothy C. Takach:

Where Beauty Comes From (2010)		SATB, piano
A Worshipper and a Man (2010)		SATB a cappella
From the Regions of Air (2010)		SATB a cappella
Nubes Oriebatur: the eruption of Vesuvius (2009)		SSATBB a cappella
Something There is Immortal (2008)		SSATBB a cappella
To Live Forever (2008)		SSATB a cappella
Neither Angels, Nor Demons, Nor Powers (2008)	(Graphite Publishing)	SSATBB a cappella
As the Sunflower Turns on Her God (2007)		SSAATBB div, Sop. solo, SSATB soli, a cappella
Titania’s Lullaby (2006)		SATB a cappella
‘Twas in the Moon of Wintertime (2005) Huron Carol	(Graphite Publishing)	SATB a cappella
The Darkling Thrush (2004)	(earthsongs)	SATB, SAT soli, a cappella
A Sign of Day to Come (2003)	(Graphite Publishing)	SATB a cappella
She Moved Through the Fair (2002) Irish Ballad	(Neil A. Kjos Music Co.)	SATB a cappella
Twenty Questions (2010)		2- part treble, piano
Before We Get Dusty (2010)		SSAA, piano
She Moved Through the Fair (2009) Irish Ballad		SSAA a cappella
Home on the Range (2007) American Folk Song	(Graphite Publishing)	2-part treble voices, piano
The Streets of Laredo (2007) American Folk Song	(Graphite Publishing)	Unison, TTB, piano
Queen of the Range (2006)	(Graphite Publishing)	SA choir, piano
Infervesco (2003)		SSAA a cappella
Serenade (2002)	(Graphite Publishing)	SSAA a cappella
Flight (2003)		Boomwhackers, optional SSAA, TTBB, or SATB choir
Luceat Eis (2010)		TTTBB a cappella
Paper Cranes (2010)		TBB, piano
We Wish You a Merry Christmas (2008) Traditional Carol		TBB choir, djembe, bongos, triangle
All Natures, Even Mine (2008)		TTTBB a cappella
I Will Howl (2007)		TBB choir, piano or cello
And Her Smoke Rose Up Forever (2007)		TTTBB a cappella
Auld Lang Syne (2007) Scottish Folk Song		TTTBB a cappella
O Tannenbaum (2007) German Christmas Carol		TBB a cappella
Susani (2007) German Christmas Carol		TBB a cappella
The World Before Me (2006)		TTBB, tenor soli, a cappella
I Can Transform (2006)		TTTTTBBB, tenor solo, 8 percussionists
‘Twas in the Moon of Wintertime (2006) Huron Carol		TTBB a cappella
O Captain! My Captain! (2006)		TTTBB a cappella
The Highwayman (2004)		TTBB a cappella
What I Have Done (2003) Amazing Grace/House of the Rising Sun		TTTBBB a cappella
Things I Didn’t Know I Loved (2001)	(Graphite Publishing)	TTBB a cappella
What Child is This (2000) Traditional	(Neil A. Kjos Music Co.)	TTBB a cappella
She Moved Through the Fair (1998) Irish Ballad	(Neil A. Kjos Music Co.)	TBB a cappella
Veni Creator Spiritus (1998)	(Graphite Publishing)	TTBB a cappella