

MOBILE SOLUTIONS

ROUTER

CONFIGURATION

Technical Guide

Version # 7.4 Rev1

Prepared By:
Elliott Data Systems, Inc.

17825 Edison Ave
Chesterfield, MO 63005
(636) 386-8400
Fax (636) 386-3072

Customer Service Support
1-888-345-8511

mobilesolutions@elliottdata.com
www.elliottmobilesolutions.com

Table of Contents

Configure Wireless Router 4

 Basic Settings..... 4

 Lan..... 4

 Wireless 4

 Engenius 5

 System Settings 6

 Wireless settings..... 7

 LAN Settings..... 8

ASUS RT-N10P..... 9

 Wireless Setting 11

 System Setting..... 13

Configure Wireless Router

Note: Router is to only be used for wireless handheld devices.

Basic Settings

Leave or set router password to routers default password.

Usually User **Name: admin Password: admin**

Lan

Set IP to 192.168.2.1

Enable DHCP

DHCP Range 192.168.100 – 200

Wireless

Set SSID to the EEMS Case Name provide on configuration sheet

Se Encryption to **WEP or Shared**

Set key to “**a1b2c3d4e5**”

Engenius

1. Ensure both PC and handheld device(s) are on same wireless network/subnet.
2. Open **Internet Explorer** and enter **192.168.0.1** in the address bar and press **enter**.

(Factory router IP: 192.168.0.1)

You will be taken to the Router login prompt.

Enter user name: admin password: admin

System Settings

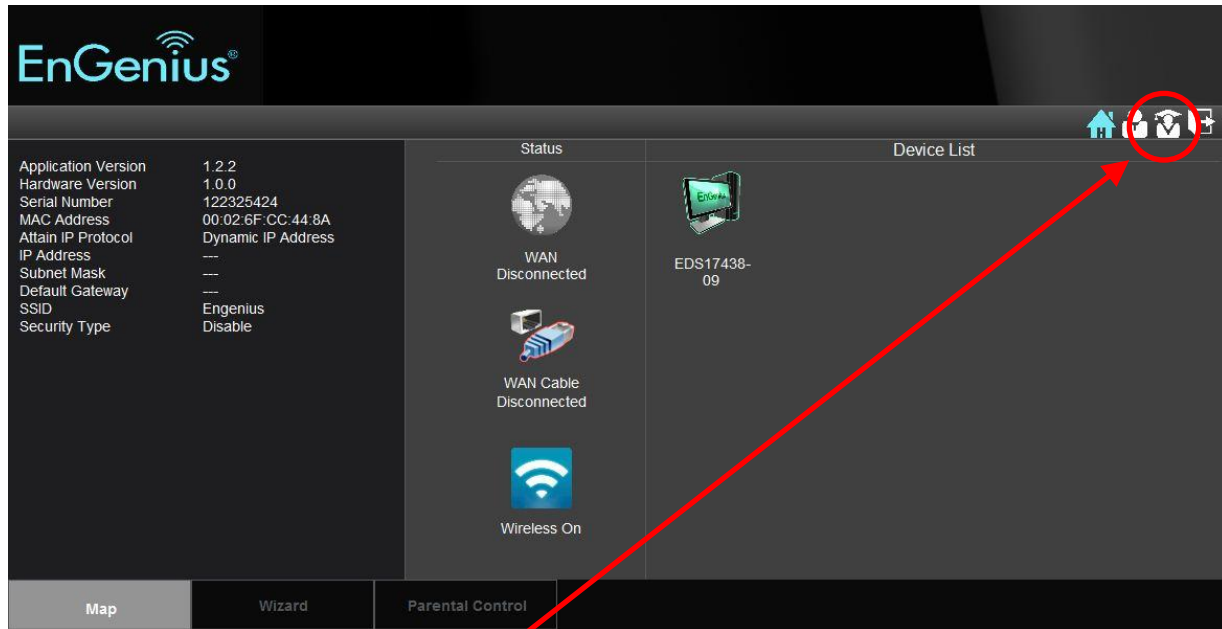

Under “System” settings

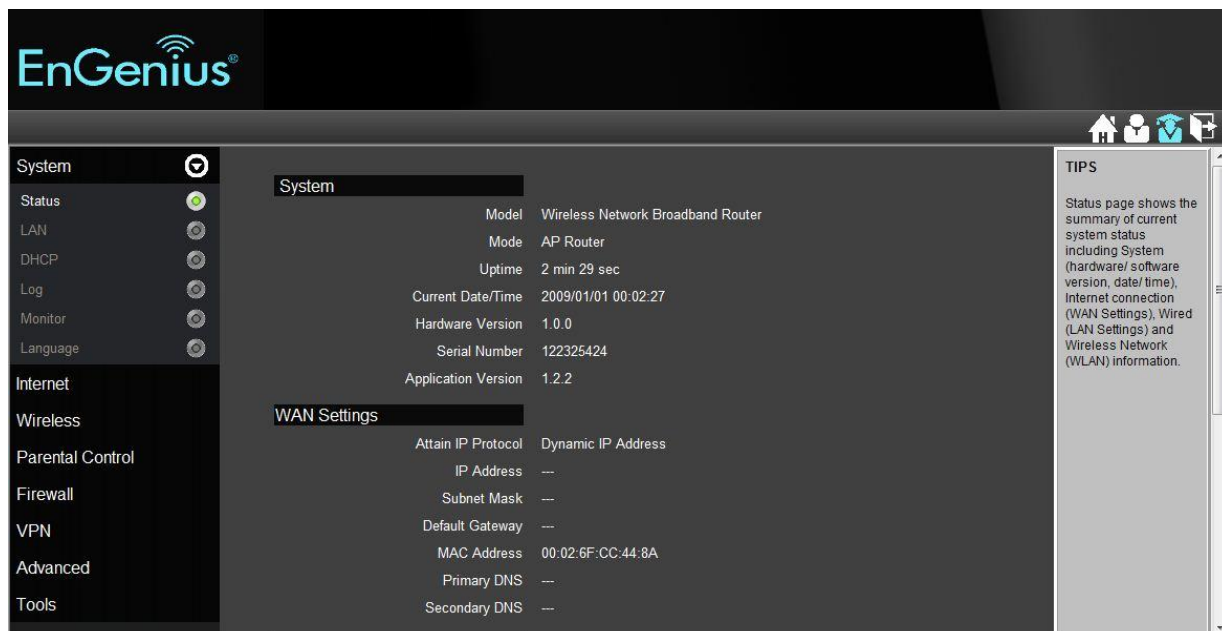

Wireless settings

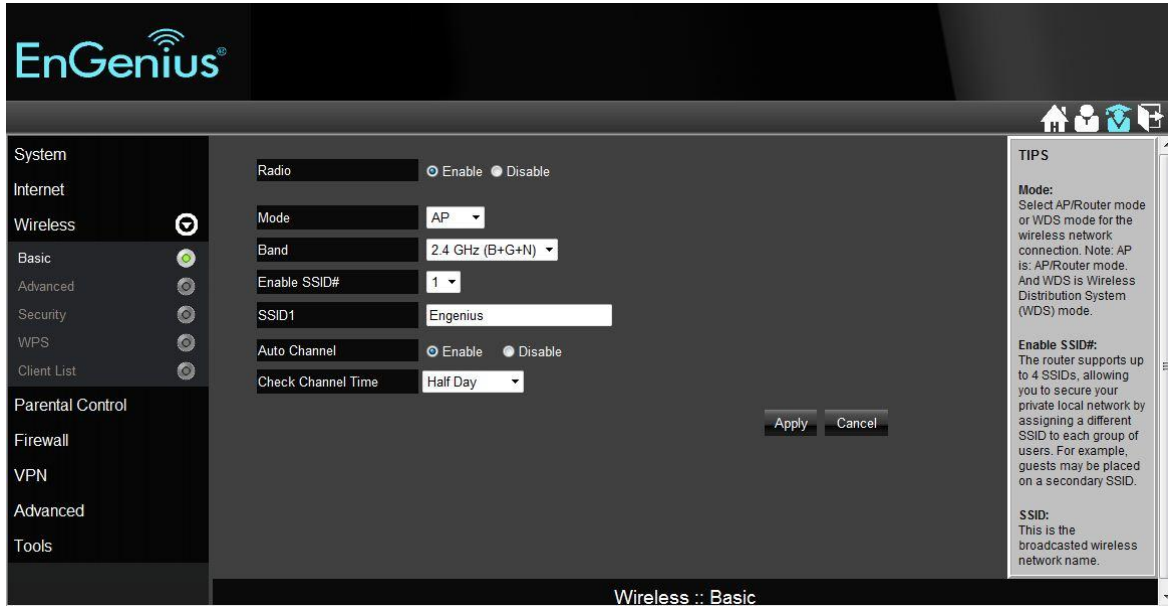

Radio ☒ Enable ☐ Disable

Mode AP

Band 2.4 GHz (B+G+N)

Enable SSID# 1

SSID1 Engenius

Auto Channel ☒ Enable ☐ Disable

Check Channel Time Half Day

Apply Cancel

TIPS

Mode:
Select AP/Router mode or WDS mode for the wireless network connection. Note: AP is: AP/Router mode. And WDS is Wireless Distribution System (WDS) mode.

Enable SSID#:
The router supports up to 4 SSIDs, allowing you to secure your private local network by assigning a different SSID to each group of users. For example, guests may be placed on a secondary SSID.

SSID:
This is the broadcasted wireless network name.

Set SSID to the case name provided on the install instructions.

Passphrase: a1b2c3d4e5

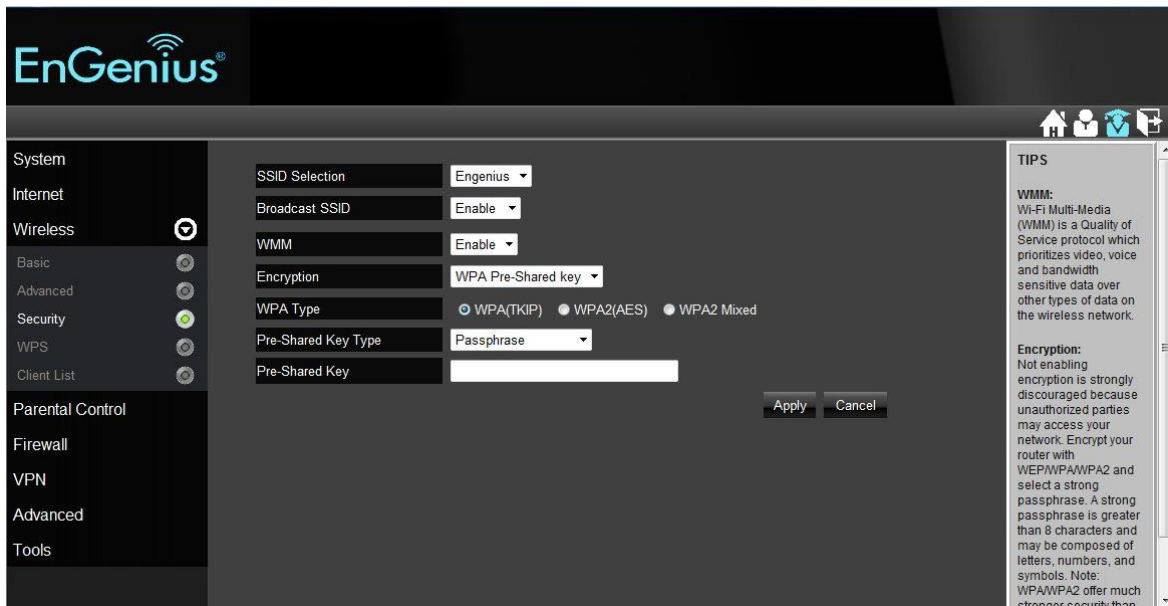

SSID Selection Engenius

Broadcast SSID Enable

WMM Enable

Encryption WPA Pre-Shared key

WPA Type ☒ WPA(TKIP) ☐ WPA2(AES) ☐ WPA2 Mixed

Pre-Shared Key Type Passphrase

Pre-Shared Key

Apply Cancel

TIPS

WMM:
Wi-Fi Multi-Media (WMM) is a Quality of Service protocol which prioritizes video, voice and bandwidth sensitive data over other types of data on the wireless network.

Encryption:
Not enabling encryption is strongly discouraged because unauthorized parties may access your network. Encrypt your router with WEP/WPA/WPA2 and select a strong passphrase. A strong passphrase is greater than 8 characters and may be composed of letters, numbers, and symbols. Note: WPA/WPA2 offer much stronger security than WEP.

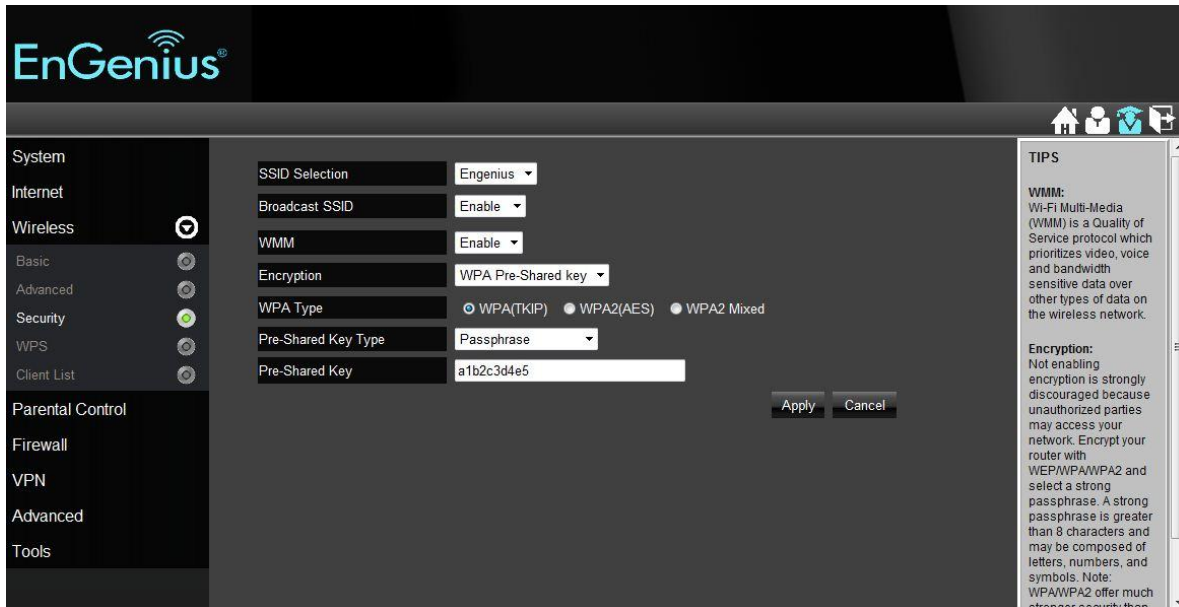

| | |
|---------------------|---|
| SSID Selection | Engenius |
| Broadcast SSID | Enable |
| WMM | Enable |
| Encryption | WPA Pre-Shared key |
| WPA Type | <input checked="" type="radio"/> WPA(TKIP) <input type="radio"/> WPA2(AES) <input type="radio"/> WPA2 Mixed |
| Pre-Shared Key Type | Passphrase |
| Pre-Shared Key | a1b2c3d4e5 |

At the bottom right of the settings area are 'Apply' and 'Cancel' buttons. On the far right, there is a 'TIPS' section with the following text:

WMM:
Wi-Fi Multi-Media (WMM) is a Quality of Service protocol which prioritizes video, voice and bandwidth sensitive data over other types of data on the wireless network.

Encryption:
Not enabling encryption is strongly discouraged because unauthorized parties may access your network. Encrypt your router with WEP/WPA/WPA2 and select a strong passphrase. A strong passphrase is greater than 8 characters and may be composed of letters, numbers, and symbols. Note: WPA/WPA2 offer much stronger security than

LAN Settings

Change the IP address to: 192.168.2.1

DHCP range: 192.168.2.100 - 200

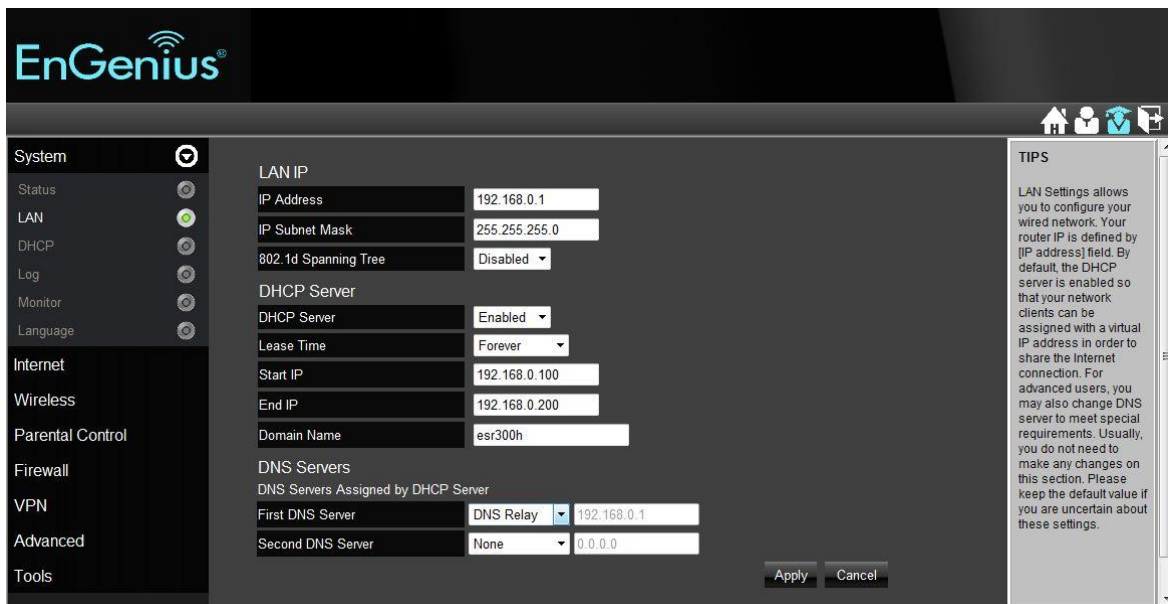

| | |
|-------------------------------------|-----------------------|
| LAN IP | |
| IP Address | 192.168.0.1 |
| IP Subnet Mask | 255.255.255.0 |
| 802.1d Spanning Tree | Disabled |
| DHCP Server | |
| DHCP Server | Enabled |
| Lease Time | Forever |
| Start IP | 192.168.0.100 |
| End IP | 192.168.0.200 |
| Domain Name | esr300h |
| DNS Servers | |
| DNS Servers Assigned by DHCP Server | |
| First DNS Server | DNS Relay 192.168.0.1 |
| Second DNS Server | None 0.0.0.0 |

At the bottom right of the settings area are 'Apply' and 'Cancel' buttons. On the far right, there is a 'TIPS' section with the following text:

LAN Settings allows you to configure your wired network. Your router IP is defined by [IP address] field. By default, the DHCP server is enabled so that your network clients can be assigned with a virtual IP address in order to share the Internet connection. For advanced users, you may also change DNS server to meet special requirements. Usually, you do not need to make any changes on this section. Please keep the default value if you are uncertain about these settings.

Note: You will have to change IP on case/PC to same subnet of router (192.168.2.2)

ASUS RT-N10P

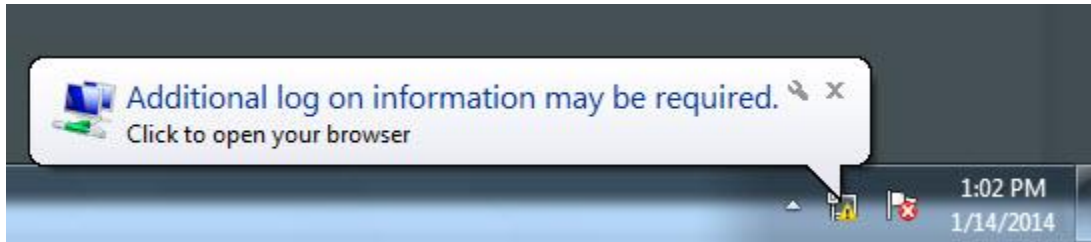

Click on this balloon or Browse to 192.168.1.1

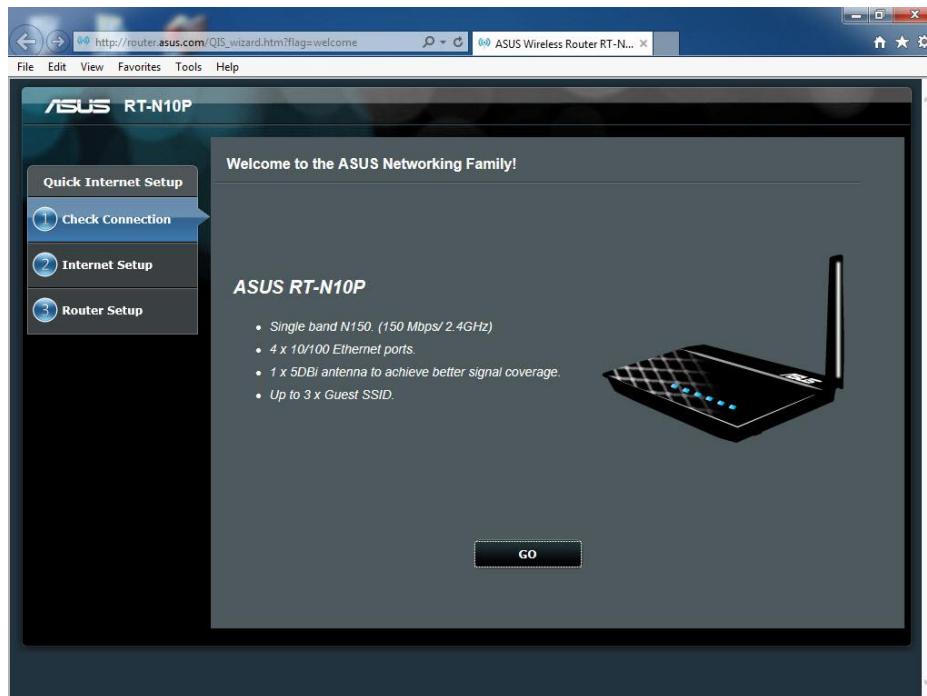

A wizard will run. Select **Go**.

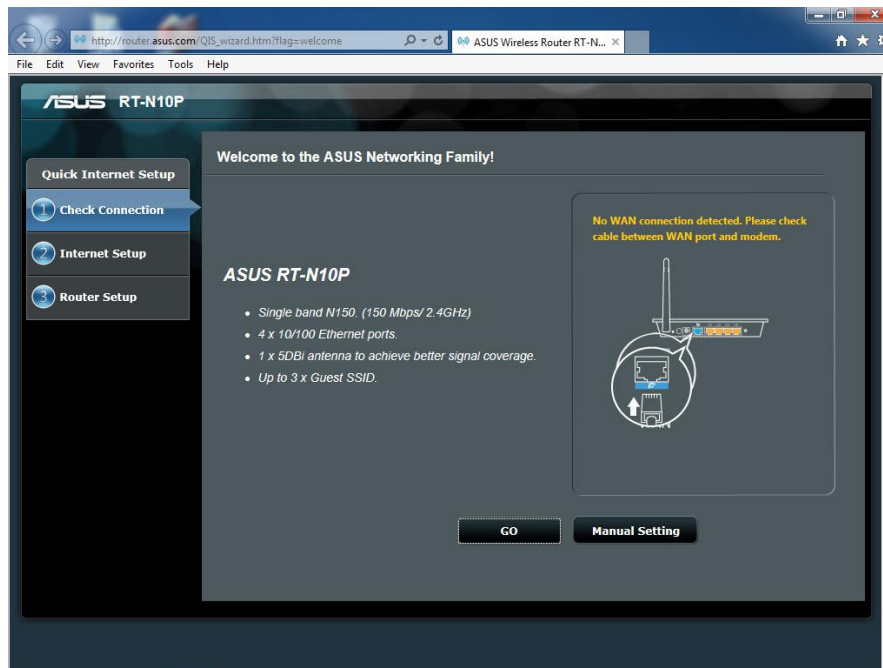

Select Manual Setting

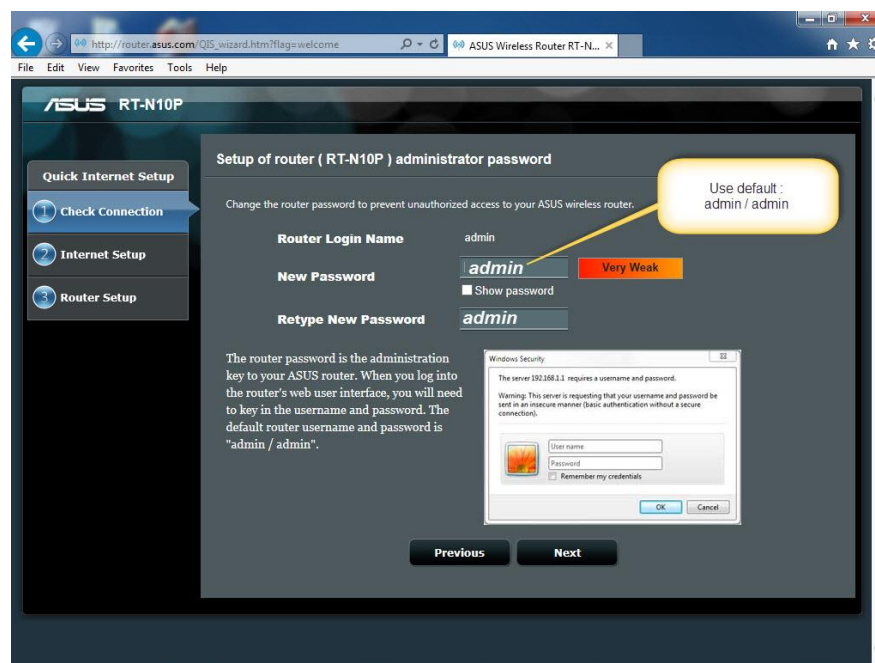

Router requires you to change router during setup. Set to default setting

User: **admin** Password: **admin**

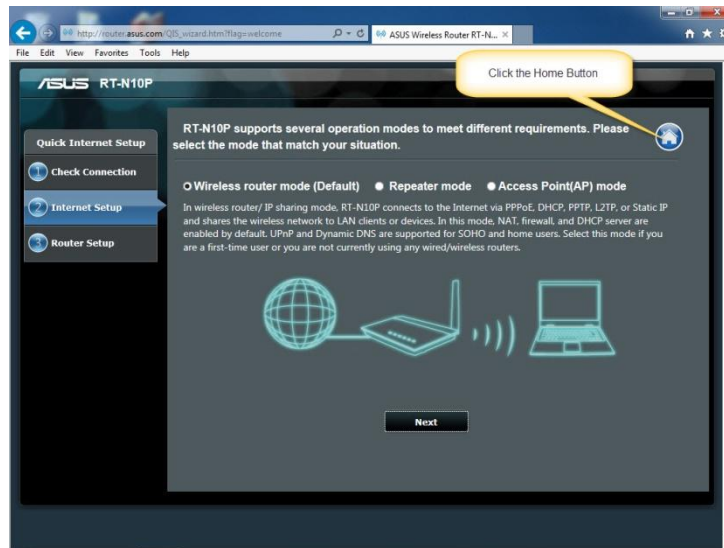

Click **Home** Button

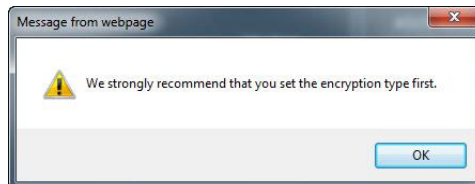

Click **OK**

Wireless Setting

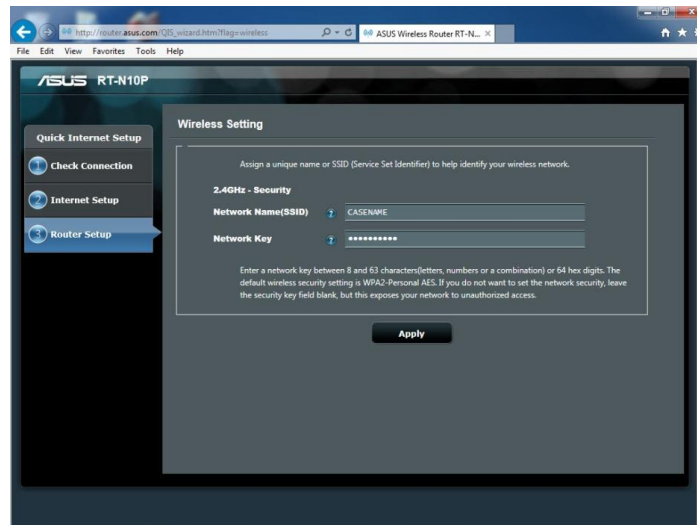

Set the SSID to the **case name** provide in the install sheet

Click **Apply**

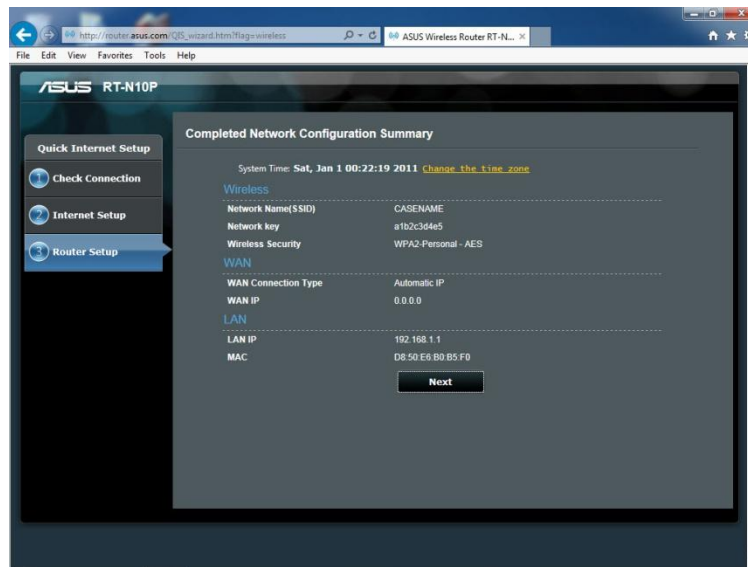

Click **Next**

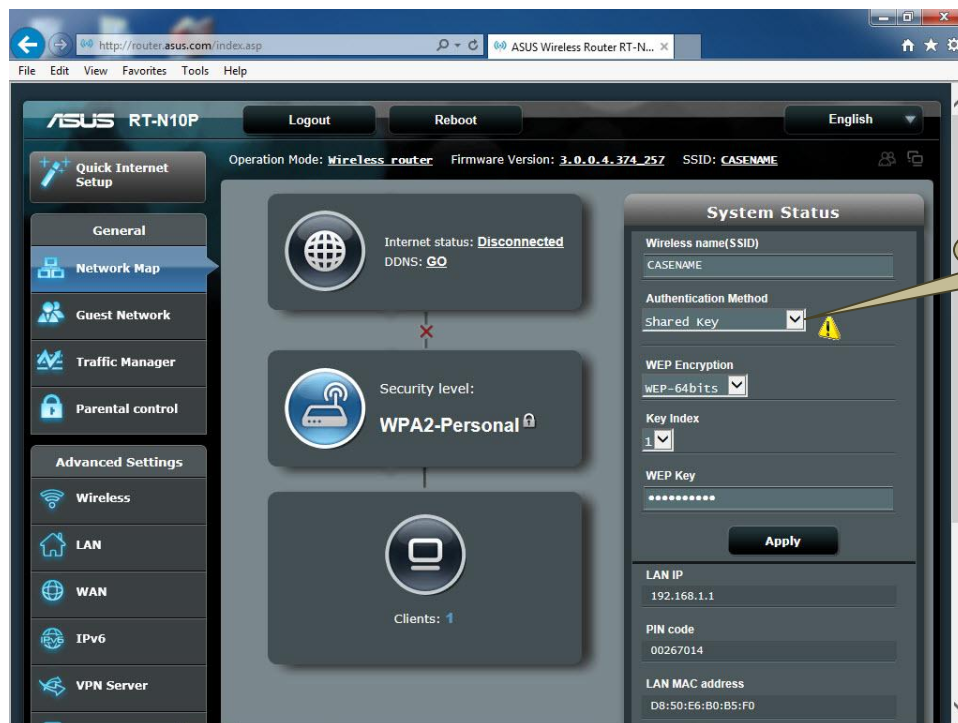

Change the Authentication to Open

Enter WEP Key : **a1b2c3d4e5**

Click **Apply**

System Setting

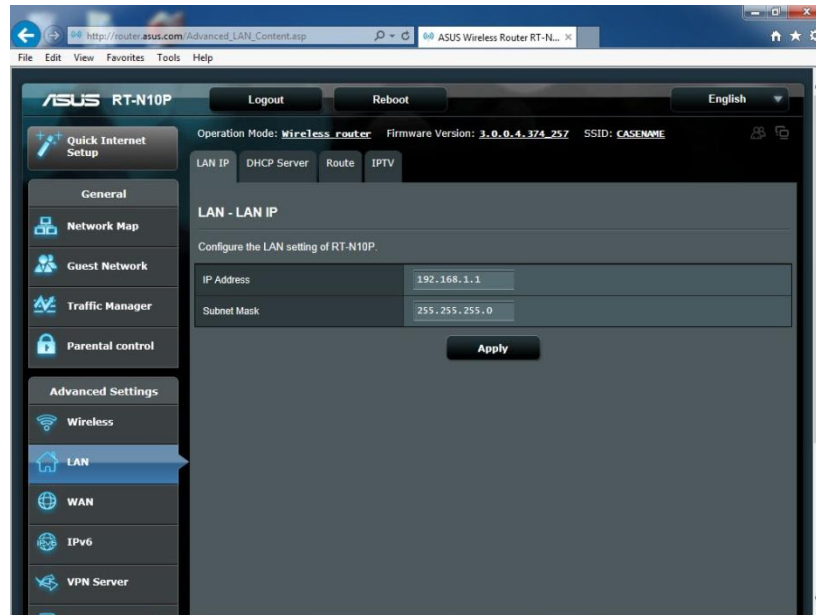

Click the LAN button and change the IP to **192.168.2.1** mask **255.255.255.0**

Click **Apply**

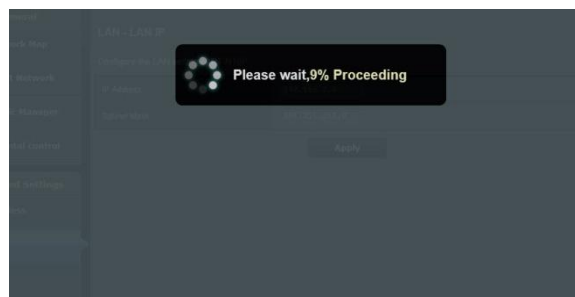

Router will reset

After router resets login **admin/admin**

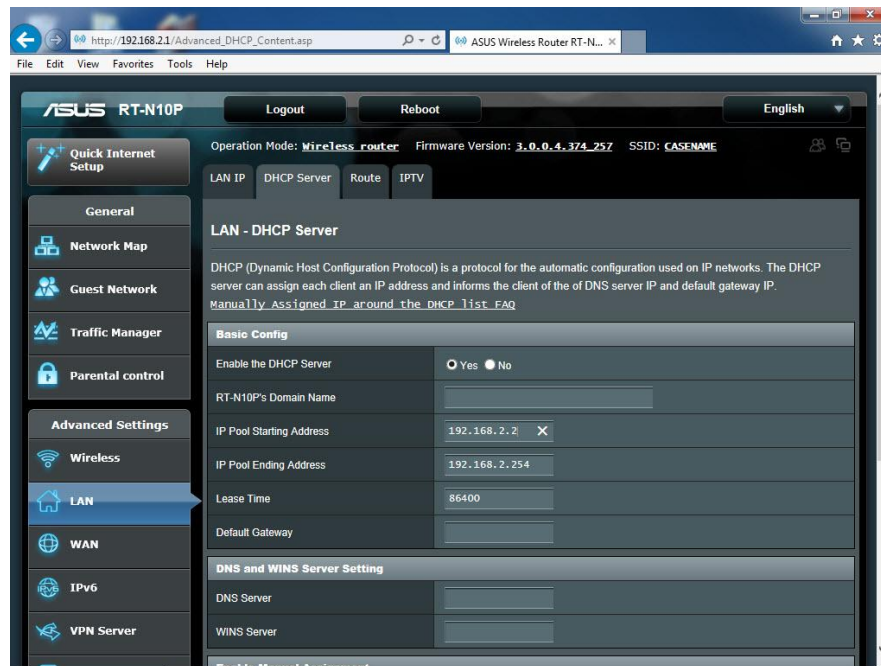

Click on **Lan**

Set DHCP Server ip Range to 192.168.2.100-200

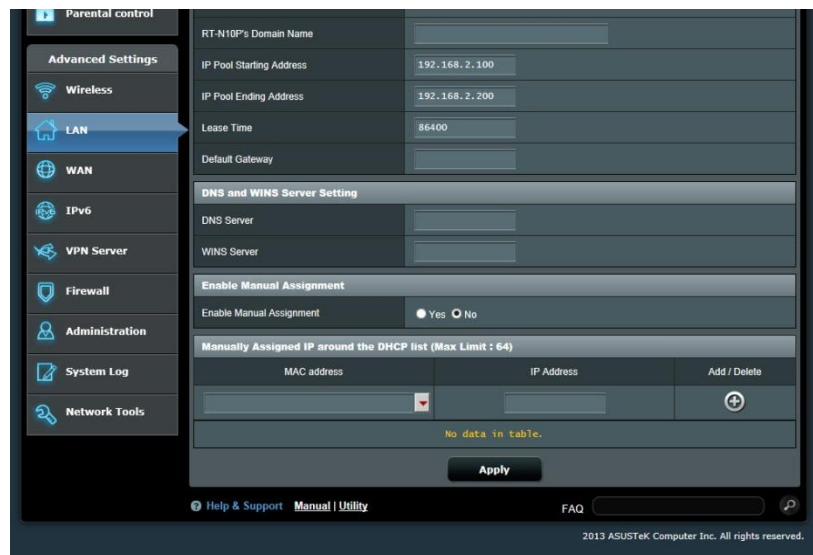

Scroll down and click **Apply**