# Tony P's DOCKSIDE GRILL

**HOME OF AMERICA'S BEST MAI TAI!** *since 1997*

WINNER OF THE SOUTHERN CALIFORNIA RESTAURANT WRITERS CALIFORNIA GOLD AWARD & THE LOCALS' CHOICE FOR BEST DINING SPOT

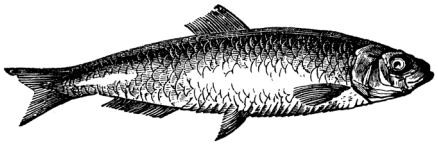

## FISH AND SEAFOOD

Served with fresh sauteed seasonal vegetables and choice of one side
For an additional 5.25, a choice of Wedge Salad, half Caesar Salad, half House Salad
or a cup of our Soup of the Day. 5.5 for a cup of our Clam Chowder

**ATLANTIC SALMON**
27

**SEA BASS**
31

served with a choice of one of our great sauces:
Asian Pesto • Mustard Dill Sauce
Citrus Bur Blanc • Horseradish Cocktail Sauce
Tony P's Tartar Sauce
Szechuan Teriyaki Sauce

**LOCAL HALIBUT**
33

**SWORDFISH**
31

**FRESH PAN ROASTED PACIFIC ROCK FISH**
Blackened spiced and pan roasted with our mango - peach shrimp salsa.
27

**1/2 LB OF ALASKAN KING CRAB LEG COMBO**
Available with your choice of:
Grilled 5 Garlic Shrimp Stick
33.95
8 oz Flat Iron Steak
38.95
8 oz Filet Mignon
44.95

**CRAB CAKE ENTREE**
3 of our jumbo lump crab cakes,
served with fresh, spicy mango-peach salsa
29.95

**STUFFED TILAPIA WITH CRAB AND SHRIMP**
A stuffing made with blue crab and Mexican shrimp.
Pan roasted and topped with a lite citrus bur blanc.
26.95

**1 LB OF ALASKAN CRAB LEGS**
Select center portion, split & steamed to order.
Served with melted butter
47

**FISH AND CHIPS**
White fish crisped to a golden brown, french fries,
creamy cole slaw, house-made tartar sauce.
19.95

**SALMON AND SHRIMP COMBO**
Grilled salmon and grilled garlic shrimp,
citrus beurre blanc sauce.
29

**GRILLED SHRIMP PLATTER**
Grilled garlic shrimp, citrus beurre blanc sauce.
23.95

**SIDES**
rice pilaf • brown rice • tossed salad • fresh fruit • cole slaw
french fries • Sweet potato fries add 1.95

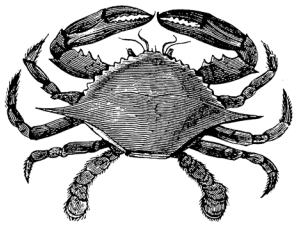

# JOIN US FOR WEEKEND BREAKFAST

**EVERY SATURDAY & SUNDAY FROM 9:00AM-11:30AM**
Kick off your weekend with one of our award-winning Bloody Marys!
Enjoy everything from Crab Cakes Benedict to light, fluffy pancakes ... made from scratch!

Parties of 6 or more 18% gratuity will be added / Split Plate Charge 3