

REVISIONS		
DATE	NAME	LIC. NO.
12/20/02	WILLIAM J. BERG	36228
01/02/07	WILLIAM J. BERG	36228
12/15/14	WILLIAM J. BERG	36228
12/11/15	WILLIAM J. BERG	36228

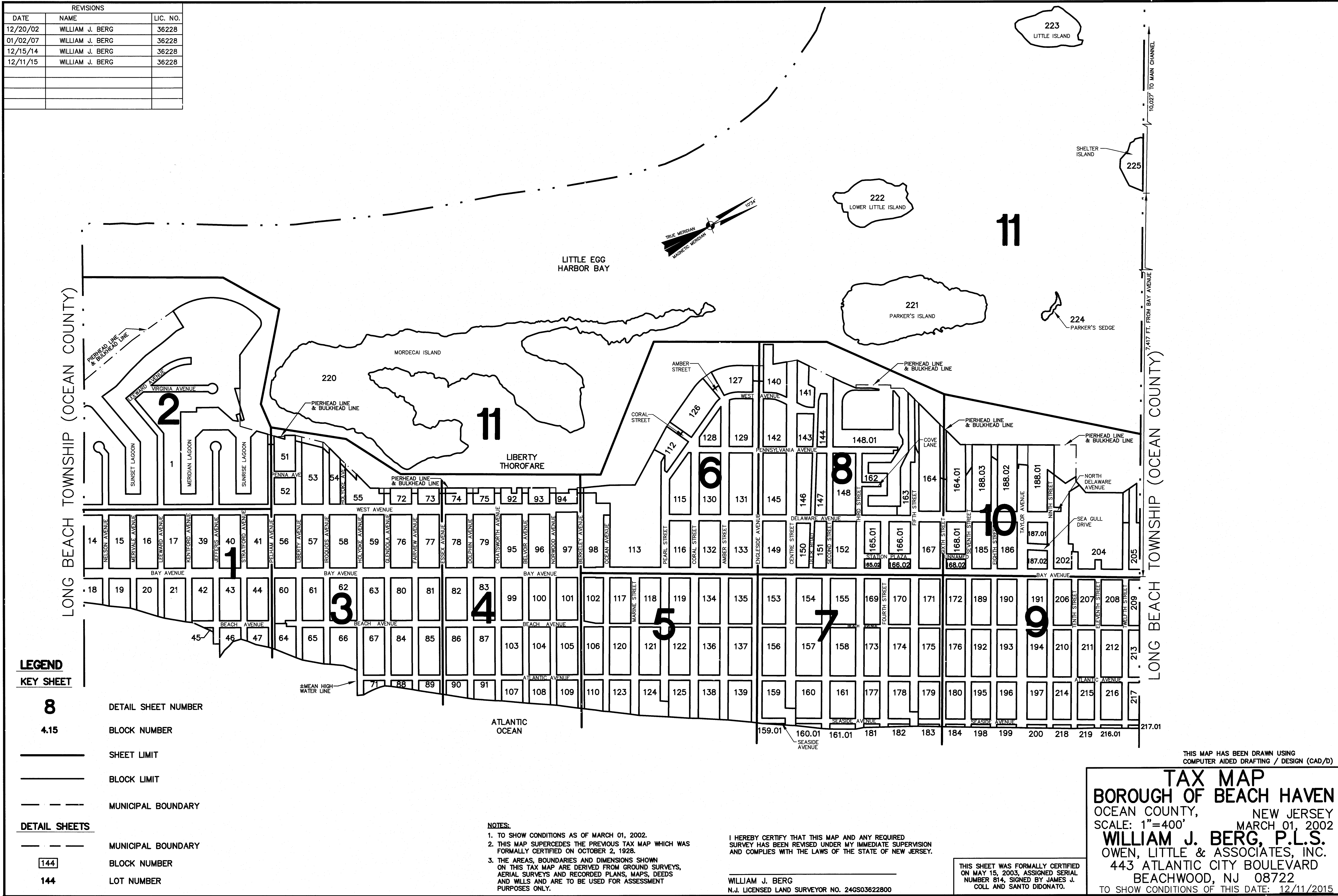

LEGEND
KEY SHEET

8

DETAIL SHEET NUMBER

4.15

BLOCK NUMBER

SHEET LIMIT

BLOCK LIMIT

MUNICIPAL BOUNDARY

DETAIL SHEETS

MUNICIPAL BOUNDARY

144

BLOCK NUMBER

144

LOT NUMBER

NOTES:

1. TO SHOW CONDITIONS AS OF MARCH 01, 2002.
2. THIS MAP SUPERCEDES THE PREVIOUS TAX MAP WHICH WAS FORMALLY CERTIFIED ON OCTOBER 2, 1928.
3. THE AREAS, BOUNDARIES AND DIMENSIONS SHOWN ON THIS TAX MAP ARE DERIVED FROM GROUND SURVEYS, AERIAL SURVEYS AND RECORDED PLANS, MAPS, DEEDS AND WILLS AND ARE TO BE USED FOR ASSESSMENT PURPOSES ONLY.

I HEREBY CERTIFY THAT THIS MAP AND ANY REQUIRED SURVEY HAS BEEN REVISED UNDER MY IMMEDIATE SUPERVISION AND COMPLIES WITH THE LAWS OF THE STATE OF NEW JERSEY.

WILLIAM J. BERG
N.J. LICENSED LAND SURVEYOR NO. 24GS03622800

THIS SHEET WAS FORMALLY CERTIFIED ON MAY 15, 2003, ASSIGNED SERIAL NUMBER 814, SIGNED BY JAMES J. COLL AND SANTO DIDONATO.

THIS MAP HAS BEEN DRAWN USING
COMPUTER AIDED DRAFTING / DESIGN (CAD/D)

TAX MAP
BOROUGH OF BEACH HAVEN
OCEAN COUNTY, NEW JERSEY
SCALE: 1"=400'
MARCH 01, 2002
WILLIAM J. BERG, P.L.S.
OWEN, LITTLE & ASSOCIATES, INC.
443 ATLANTIC CITY BOULEVARD
BEACHWOOD, NJ 08722
TO SHOW CONDITIONS OF THIS DATE: 12/11/2015

REVISIONS		
DATE	NAME	LIC. NO.
12/23/03	WILLIAM J. BERG	36228
12/22/04	WILLIAM J. BERG	36228
01/03/06	WILLIAM J. BERG	36228
12/18/07	WILLIAM J. BERG	36228
05/28/09	WILLIAM J. BERG	36228
12/06/12	WILLIAM J. BERG	24GS03622800
03/28/13	WILLIAM J. BERG	24GS03622800
12/10/13	WILLIAM J. BERG	24GS03622800
12/11/15	WILLIAM J. BERG	24GS03622800

REVISED BY FERNANDEZ, JORTLETT, KIEF & TRACEY
TO SHOW CONDITIONS AS OF DEC. 1972.
REVISED JAN. 1977

REVISED BY WILCOX & GRAVATT, INC.
TO CONDITIONS AS OF OCT. 1981.

REVISED BY OWEN, LITTLE & ASSOCIATES, INC.
AND JOHN J. DEPOTO & ASSOCIATES TO SHOW
CONDITIONS AS OF DEC. 1983.

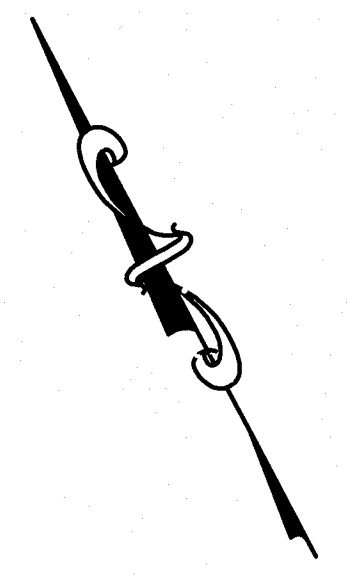
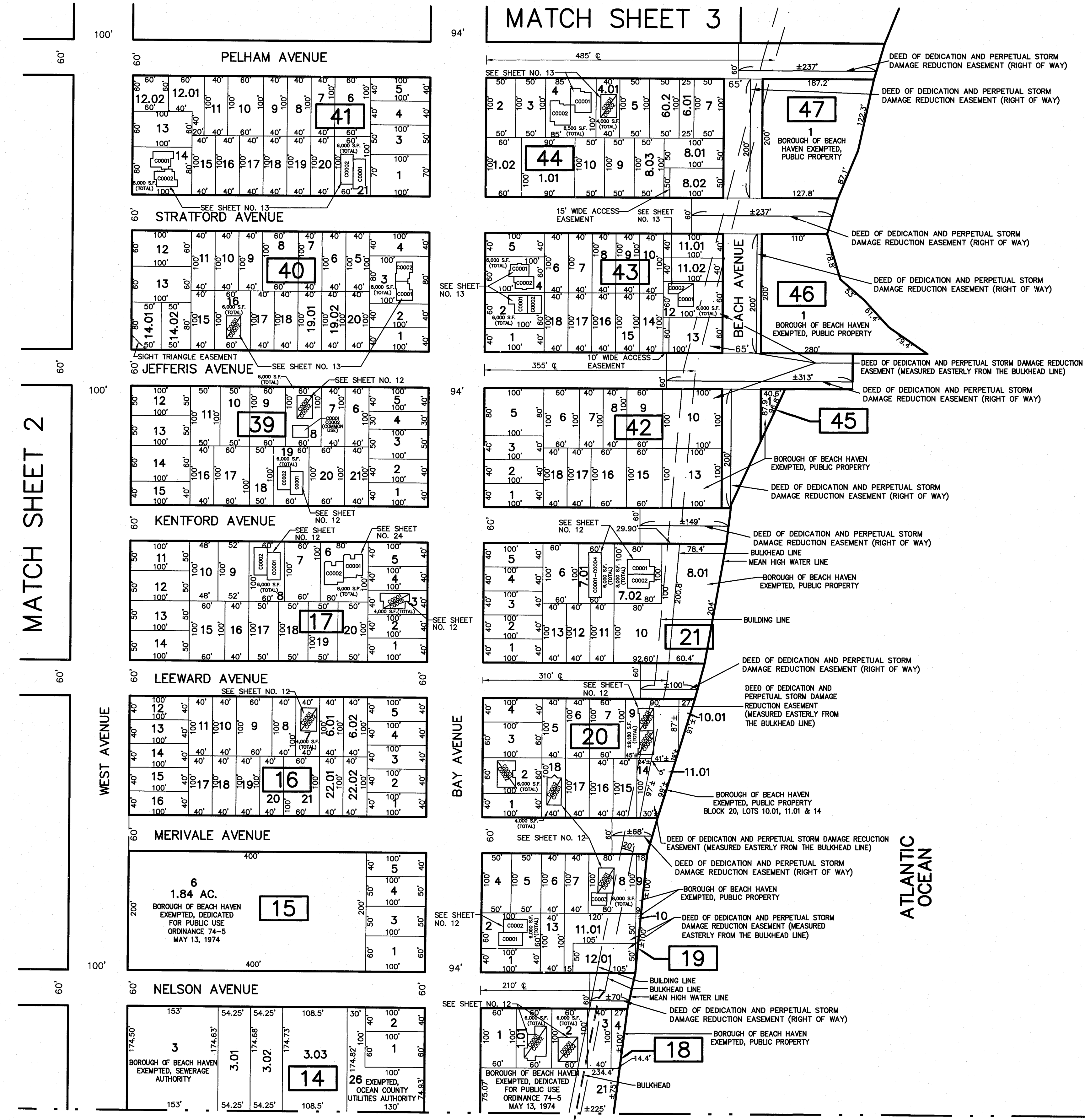

LONG BEACH TOWNSHIP
(OCEAN COUNTY)

TAX MAP

BOROUGH OF BEACH HAVEN

OCEAN COUNTY, NEW JERSEY

SCALE: 1"=100' MARCH 01, 2002

WILLIAM J. BERG, P.L.S.

OWEN, LITTLE & ASSOCIATES, INC.

443 ATLANTIC CITY BOULEVARD

BEACHWOOD, NJ 08722

THIS SHEET WAS FORMALLY CERTIFIED
ON MAY 15, 2003, ASSIGNED SERIAL
NUMBER 814, SIGNED BY JAMES J.
COLL AND SANTO DIDONATO.

THIS MAP HAS BEEN DRAWN USING COMPUTER AIDED DRAFTING / DESIGN (CAD/D)

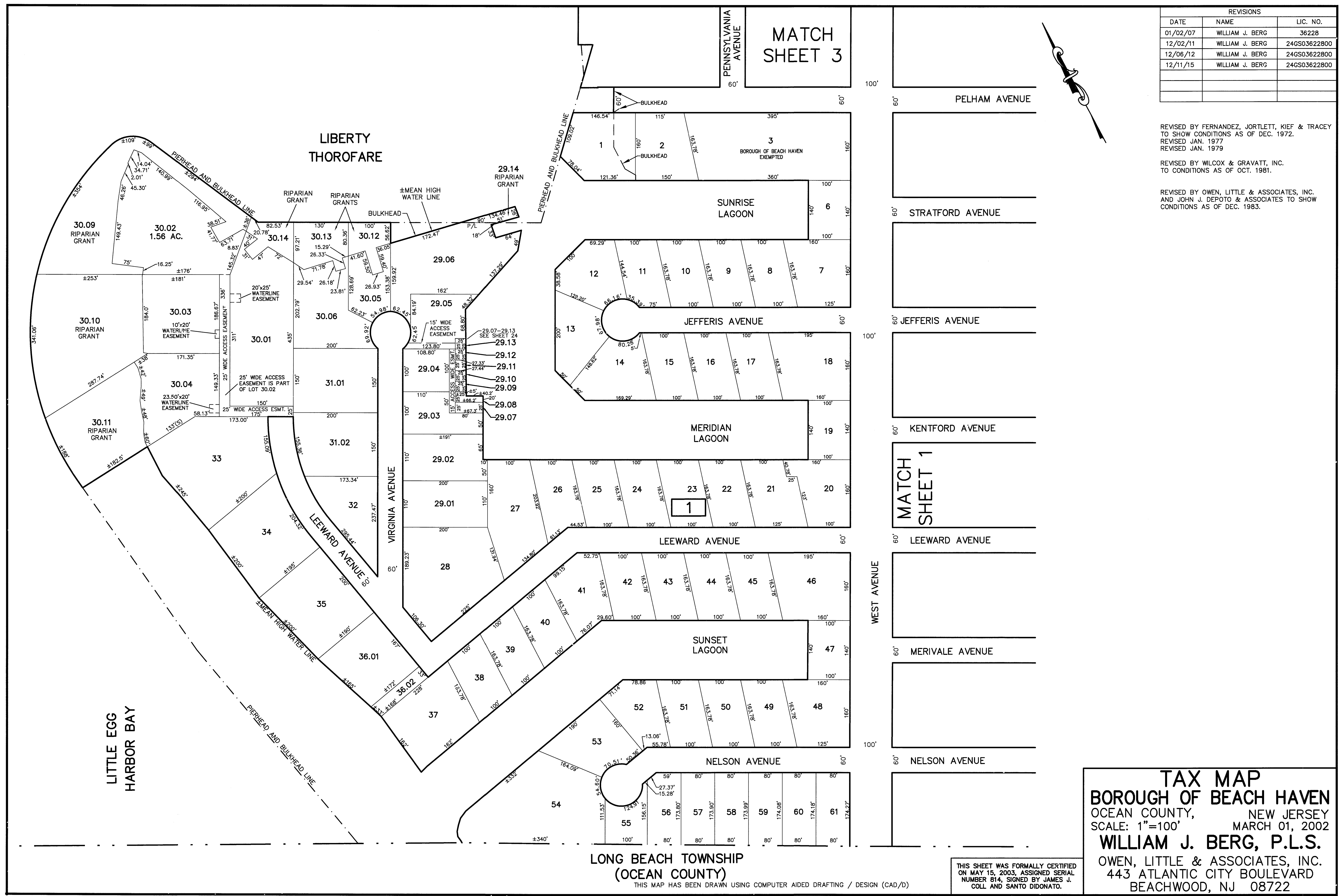

REVISIONS		
DATE	NAME	LIC. NO.
12/23/03	WILLIAM J. BERG	36228
12/22/04	WILLIAM J. BERG	36228
1/22/05	WILLIAM J. BERG	36228
01/03/06	WILLIAM J. BERG	36228
01/02/07	WILLIAM J. BERG	36228
12/18/07	WILLIAM J. BERG	36228
12/16/08	WILLIAM J. BERG	36228
05/28/09	WILLIAM J. BERG	36228
12/02/11	WILLIAM J. BERG	24GS03622800
12/06/12	WILLIAM J. BERG	24GS03622800
12/10/13	WILLIAM J. BERG	24GS03622800
12/15/14	WILLIAM J. BERG	24GS03622800
12/11/15	WILLIAM J. BERG	24GS03622800
12/13/16	WILLIAM J. BERG	24GS03622800

REVISED BY FERNANDEZ, JORTLETT, KIEF & TRACEY
TO SHOW CONDITIONS AS OF DEC. 1972.
REVISED JAN. 1977
REVISED JAN. 1979

REVISED BY WILCOX & GRAVATT, INC.
TO CONDITIONS AS OF OCT. 1981.

REVISED BY OWEN, LITTLE & ASSOCIATES, INC.
AND JOHN J. DEPOTO & ASSOCIATES TO SHOW
CONDITIONS AS OF DEC. 1983.

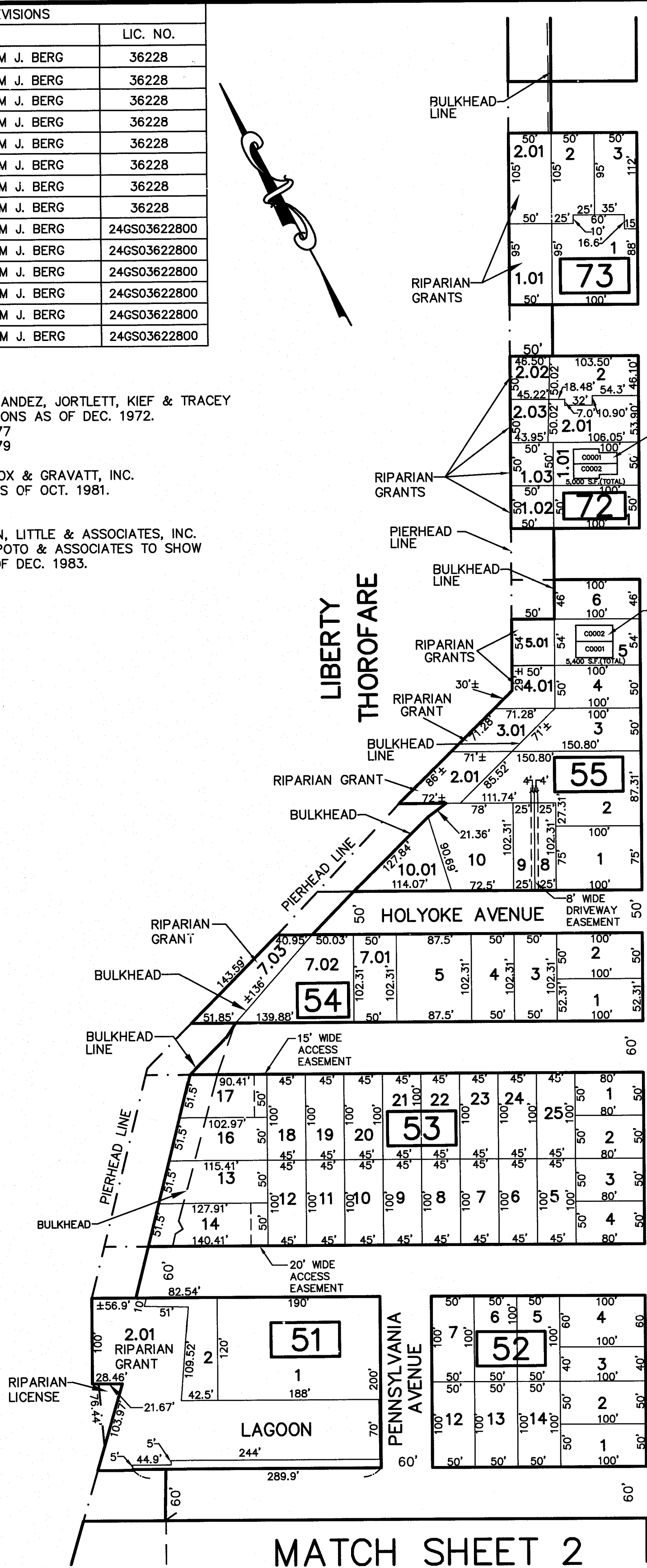

MATCH SHEET 2

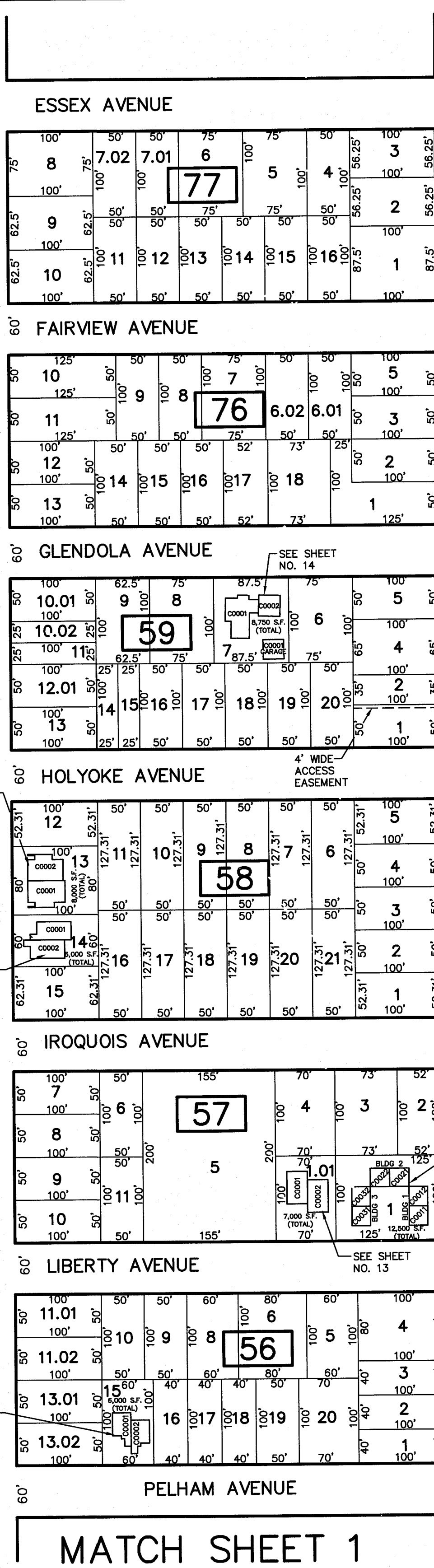

MATCH SHEET 1

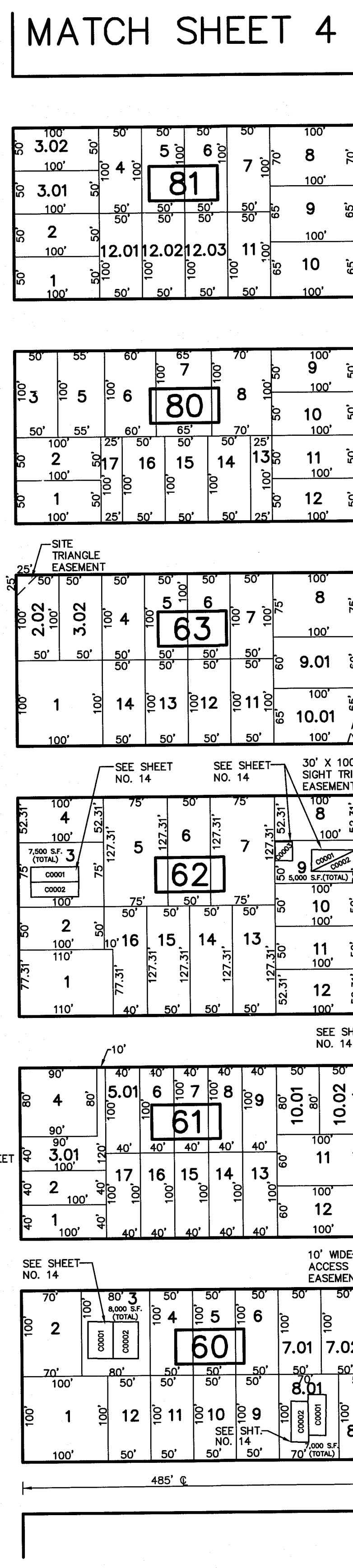

MATCH SHEET 4

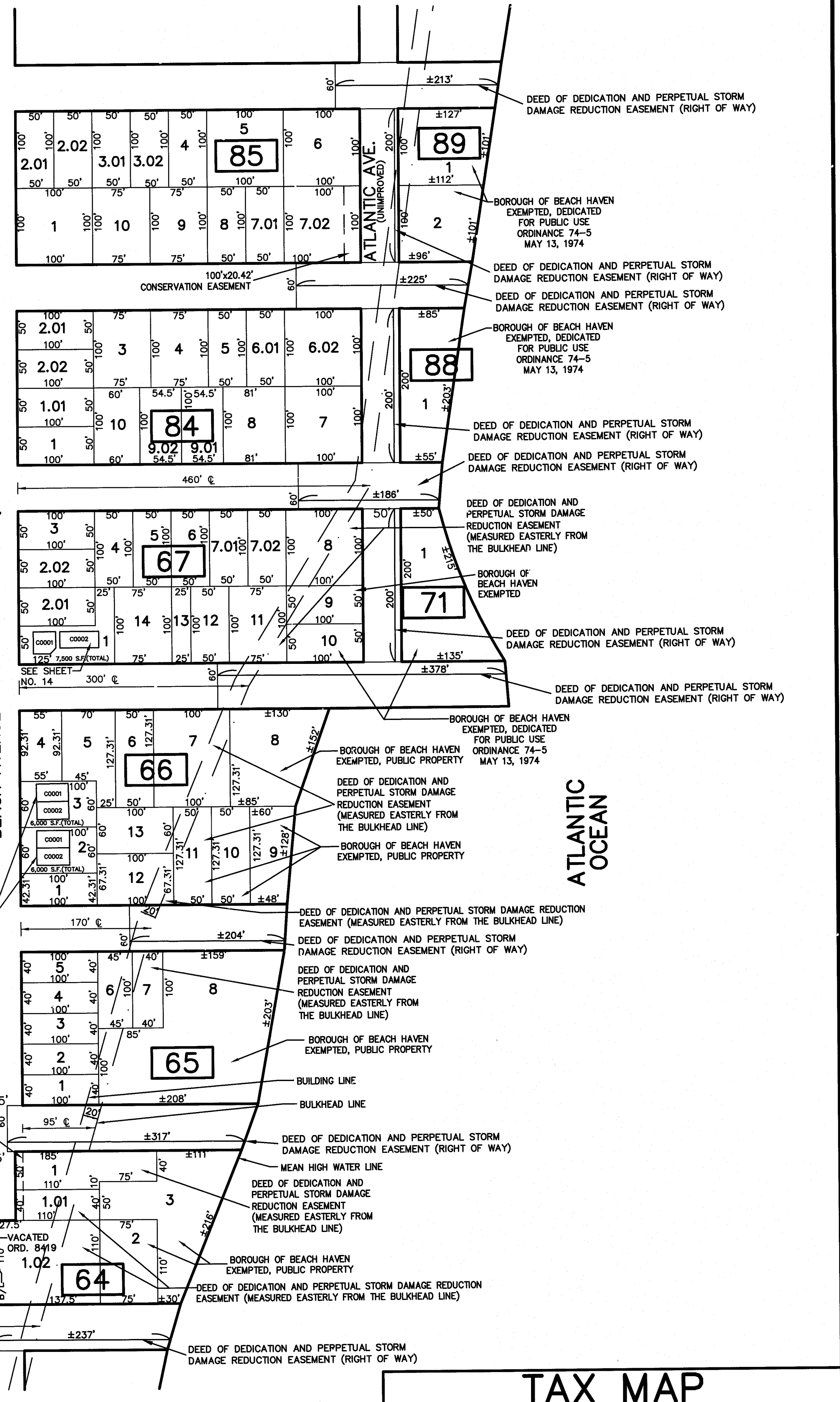

TAX MAP
BOROUGH OF BEACH HAVEN
OCEAN COUNTY, NEW JERSEY
SCALE: 1"=100'
MARCH 01, 2002
WILLIAM J. BERG, P.L.S.
OWEN, LITTLE & ASSOCIATES, INC.
443 ATLANTIC CITY BOULEVARD
BEACHWOOD, NJ 08722

THIS SHEET WAS FORMALLY CERTIFIED
ON MAY 15, 2003, ASSIGNED SERIAL
NUMBER 814, SIGNED BY JAMES J.
COLL AND SANTO DIDONATO.

THIS MAP HAS BEEN DRAWN USING COMPUTER AIDED DRAFTING / DESIGN (CAD/D)

REVISIONS		
DATE	NAME	LIC. NO.
12/20/02	WILLIAM J. BERG	36228
01/03/06	WILLIAM J. BERG	36228
01/02/07	WILLIAM J. BERG	36228
12/18/07	WILLIAM J. BERG	36228
12/02/11	WILLIAM J. BERG	24GS03622800
12/06/12	WILLIAM J. BERG	24GS03622800
12/10/13	WILLIAM J. BERG	24GS03622800
12/15/14	WILLIAM J. BERG	24GS03622800
12/11/15	WILLIAM J. BERG	24GS03622800

REVISED BY FERNANDEZ, JORTLETT, KIEF & TRACEY
TO SHOW CONDITIONS AS OF DEC. 1972.
REVISED JAN. 1977
REVISED JAN. 1979

REVISED BY WILCOX & GRAVATT, INC.
TO CONDITIONS AS OF OCT. 1981.

REVISED BY OWEN, LITTLE & ASSOCIATES, INC.
AND JOHN J. DEPOTO & ASSOCIATES TO SHOW
CONDITIONS AS OF DEC. 1983.

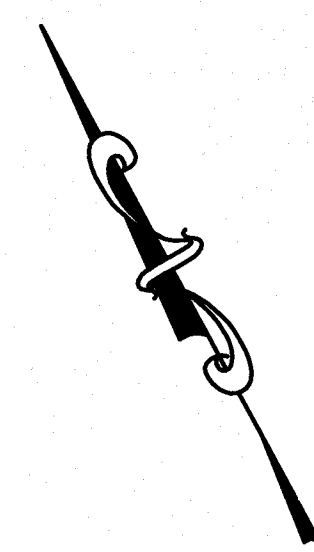

MATCH SHEET 6

MATCH SHEET 5

MATCH SHEET 3

LIBERTY
THOROFARE

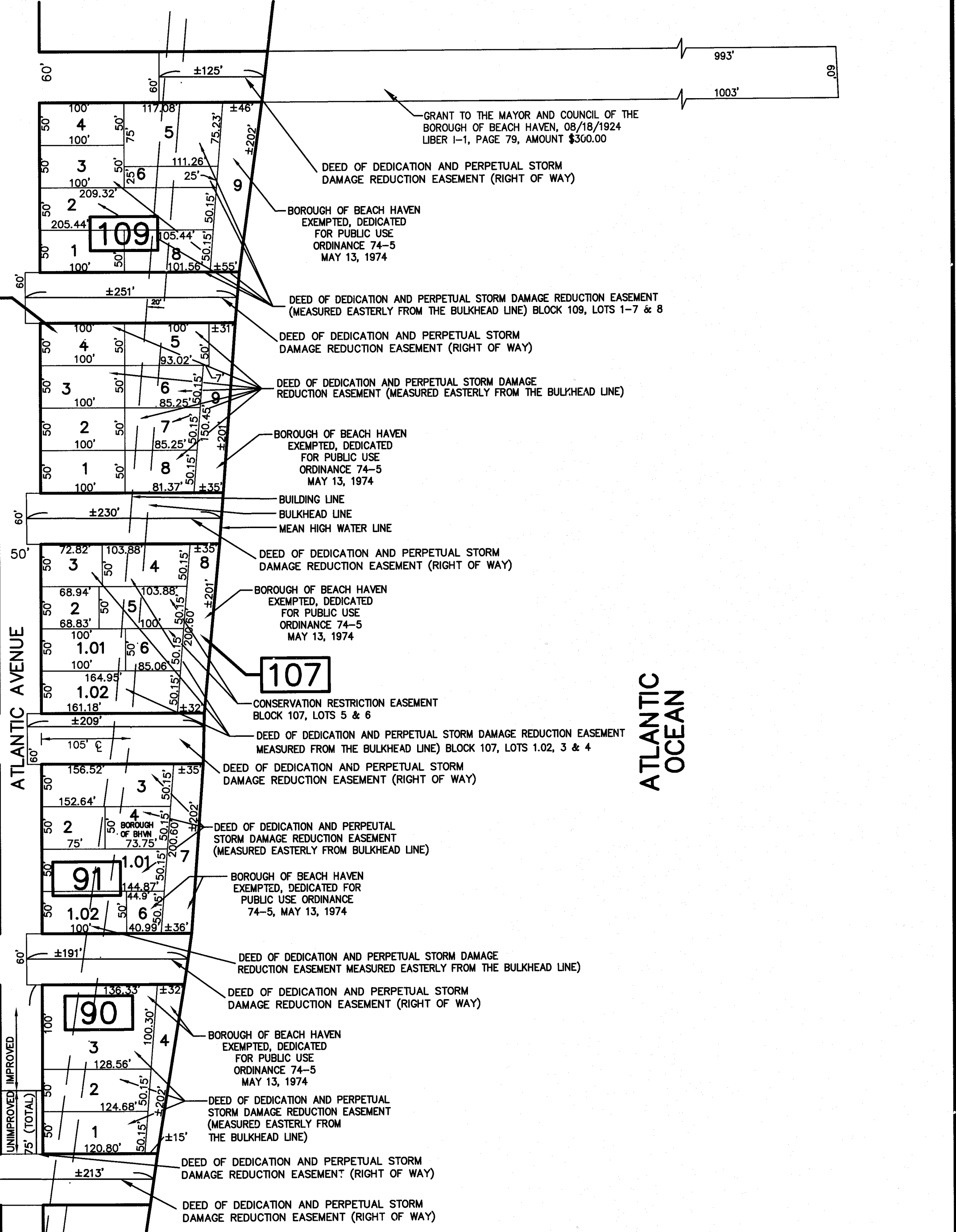
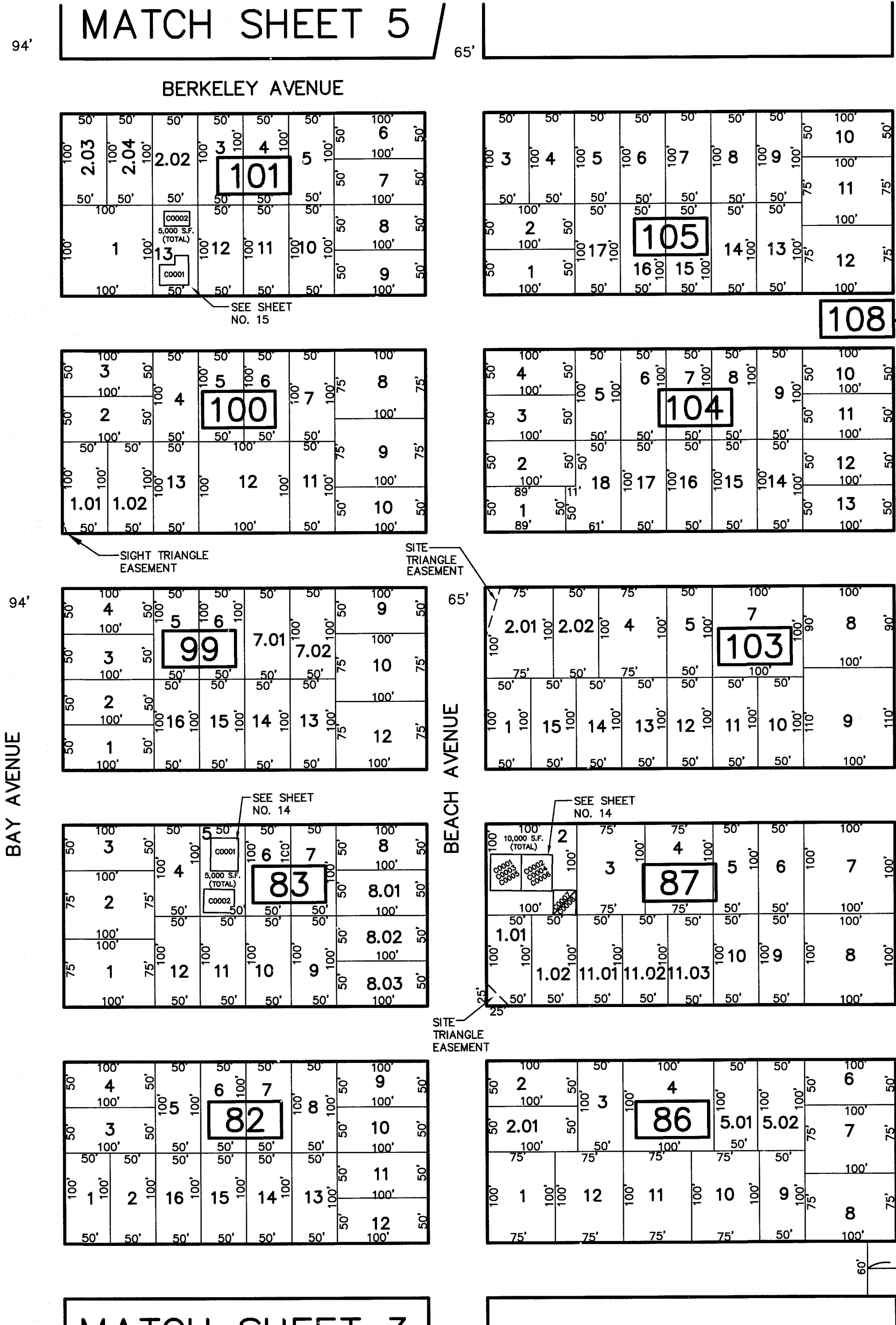
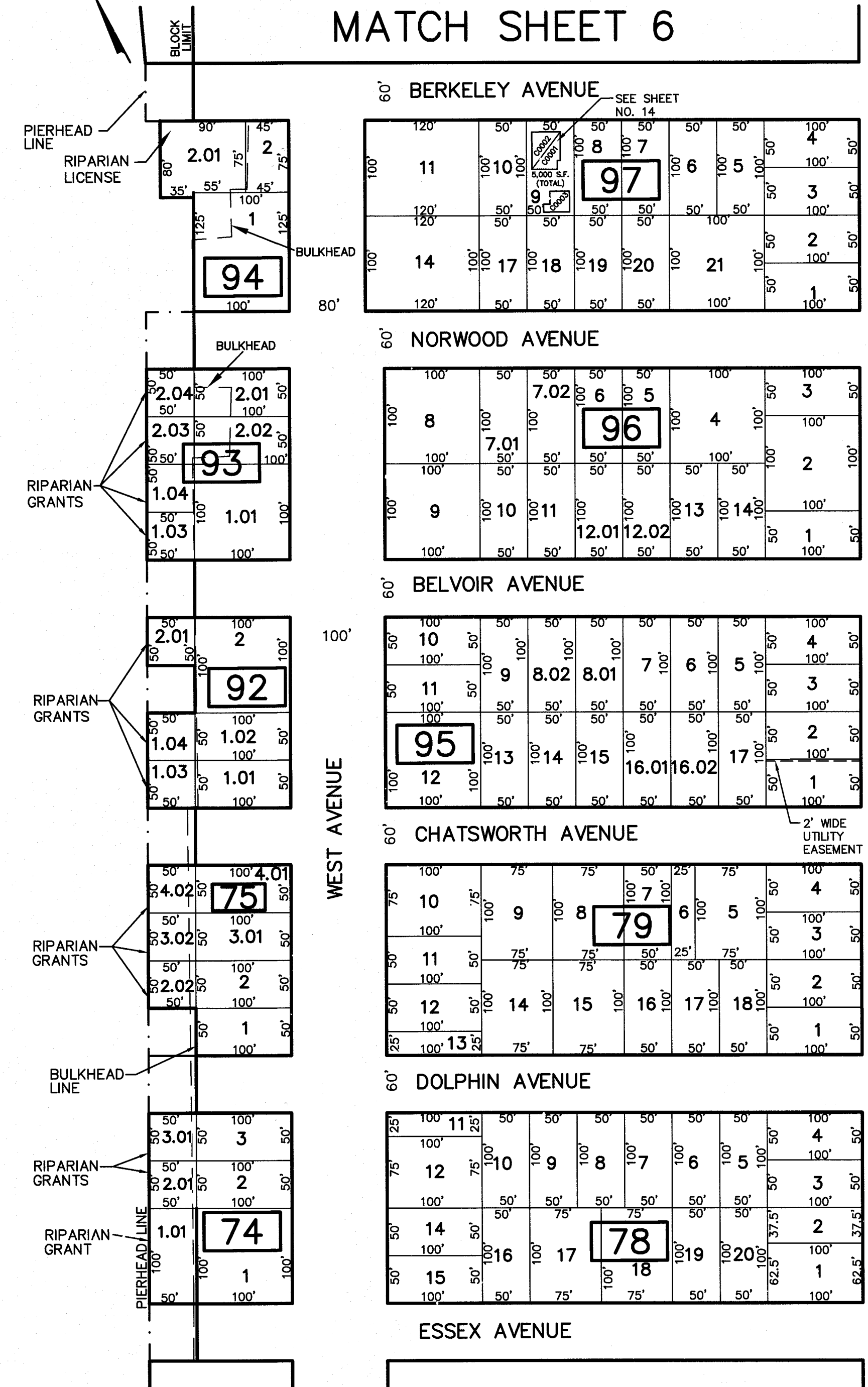

TAX MAP
BOROUGH OF BEACH HAVEN
OCEAN COUNTY, NEW JERSEY
SCALE: 1"=100'
MARCH 01, 2002
WILLIAM J. BERG, P.L.S.
OWEN, LITTLE & ASSOCIATES, INC.
443 ATLANTIC CITY BOULEVARD
BEACHWOOD, NJ 08722

THIS SHEET WAS FORMALLY CERTIFIED
ON MAY 15, 2003, ASSIGNED SERIAL
NUMBER 814, SIGNED BY JAMES J.
COLL AND SANTO DIDONATO.

THIS MAP HAS BEEN DRAWN USING COMPUTER AIDED DRAFTING / DESIGN (CAD/D)

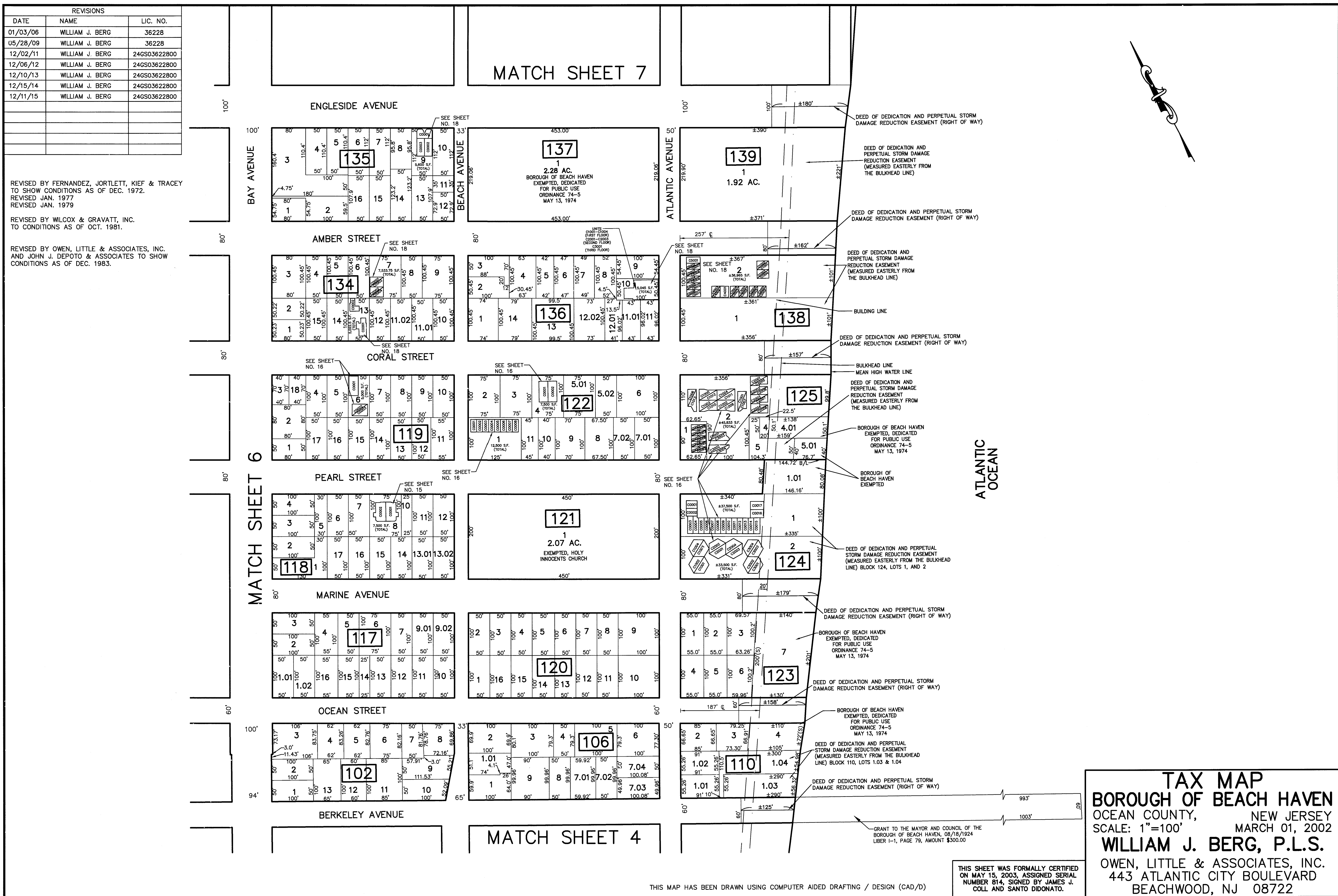

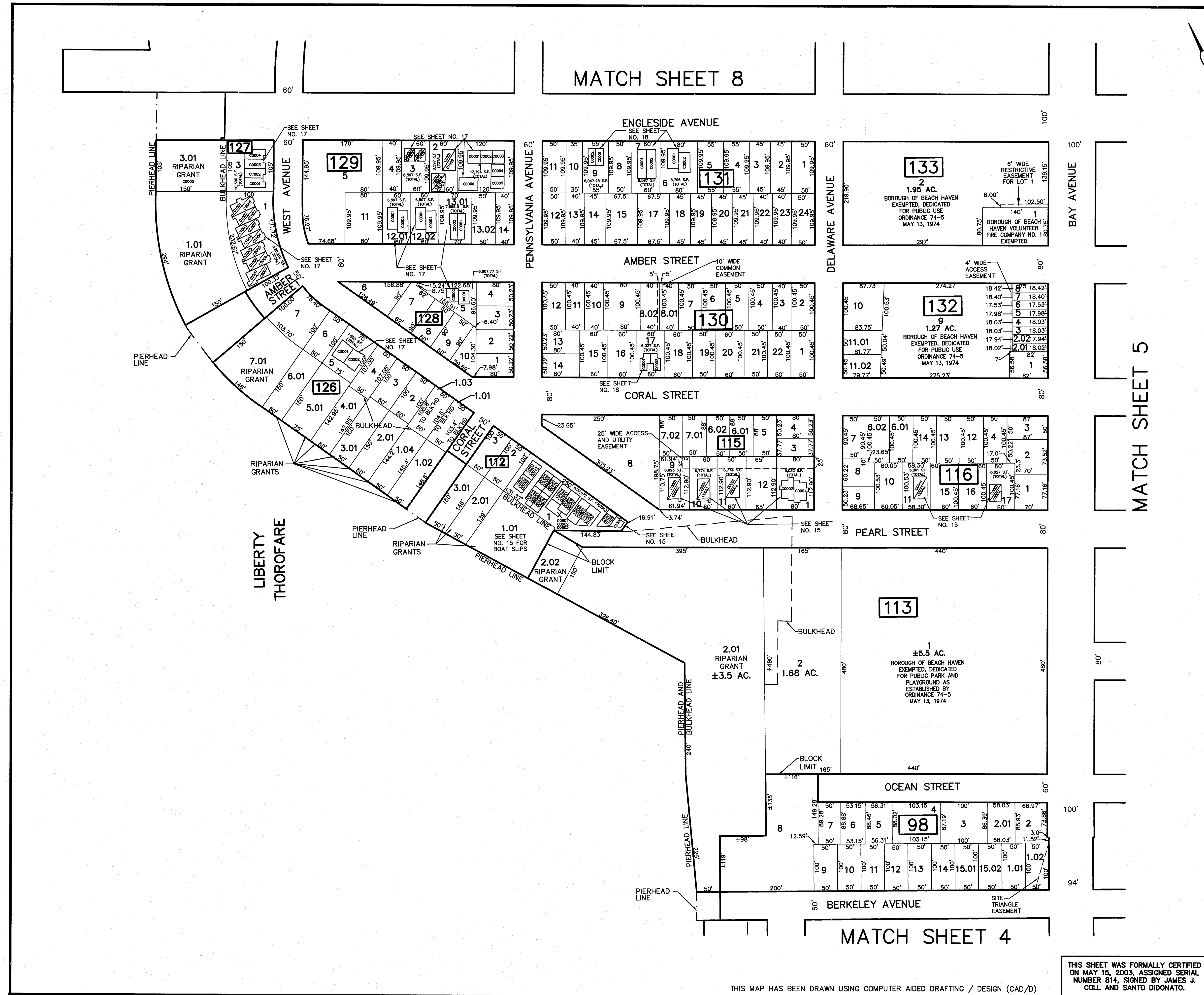

REVISIONS		
DATE	NAME	LIC. NO.
1/21/05	WILLIAM J BERG	36228
01/02/07	WILLIAM J BERG	36228
12/18/07	WILLIAM J BERG	36228
12/16/08	WILLIAM J BERG	36228
12/15/10	WILLIAM J BERG	24GS03622800
12/02/11	WILLIAM J BERG	24GS03622800
12/15/14	WILLIAM J BERG	24GS03622800
12/11/15	WILLIAM J BERG	24GS03622800

REVISED BY FERNANDEZ, JORTLETT, KIEF & TRACEY
TO SHOW CONDITIONS AS OF DEC. 1972.
REVISED JAN. 1977
REVISED JAN. 1979

REVISED BY WILCOX & GRAVATT, INC.
TO CONDITIONS AS OF OCT. 1981.

REVISED BY OWEN, LITTLE & ASSOCIATES, INC.
AND JOHN J. DEPOTO & ASSOCIATES TO SHOW
CONDITIONS AS OF DEC. 1983.

TAX MAP
BOROUGH OF BEACH HAVEN
OCEAN COUNTY, NEW JERSEY
SCALE: 1"=100' MARCH 01, 2002
WILLIAM J. BERG, P.L.S.
OWEN, LITTLE & ASSOCIATES, INC.
443 ATLANTIC CITY BOULEVARD
BEACHWOOD, NJ 08722

THIS SHEET WAS FORMALLY CERTIFIED
ON MAY 15, 2003, ASSIGNED SERIAL
NUMBER 814, SIGNED BY JAMES J.
COLL AND SANTO DIDONATO.

THIS MAP HAS BEEN DRAWN USING COMPUTER AIDED DRAFTING / DESIGN (CAD/D)

MATCH SHEET 8

MATCH SHEET 9

MATCH SHEET 5

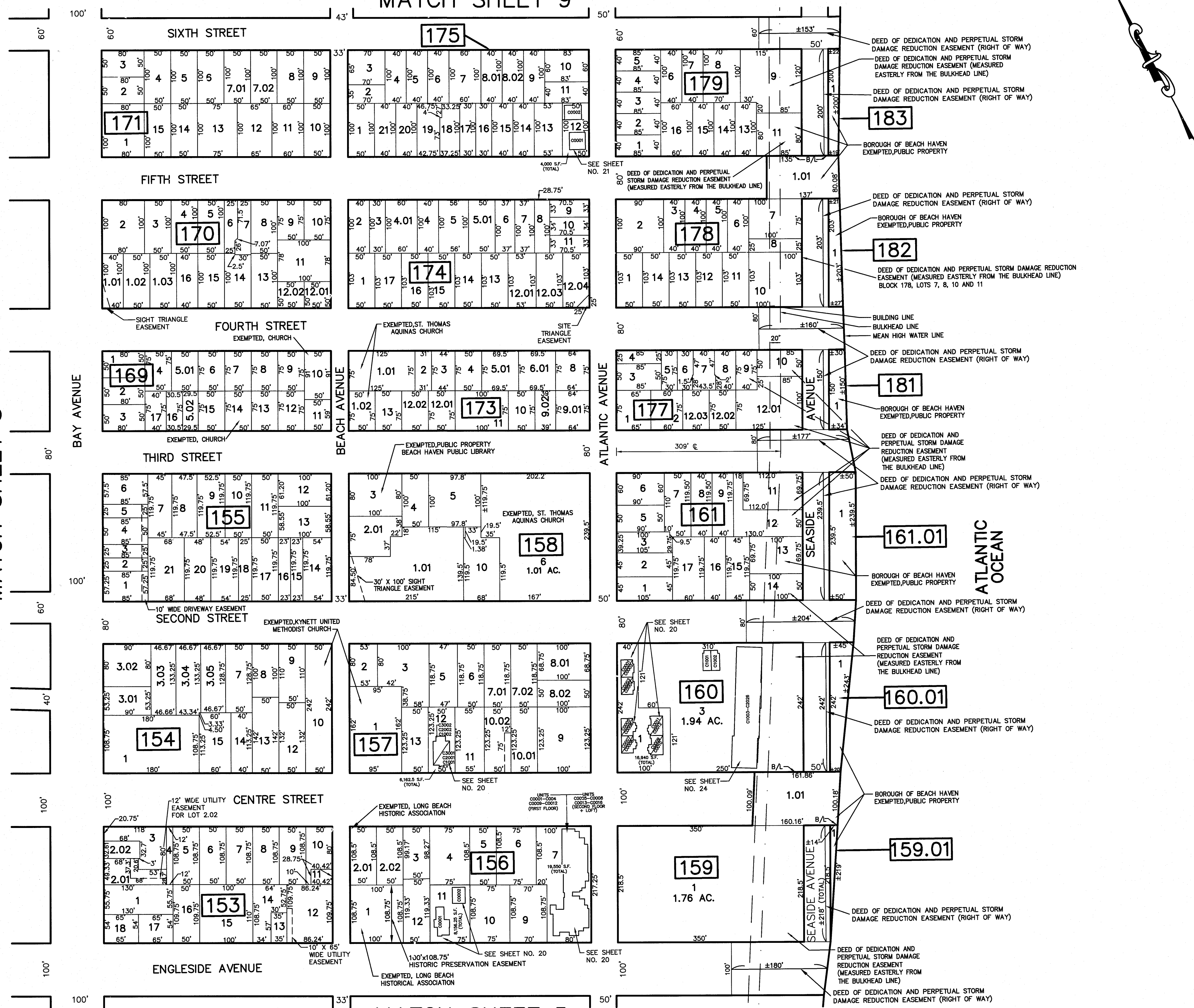

REVISIONS		
DATE	NAME	LIC. NO.
01/03/06	WILLIAM J. BERG	36228
01/02/07	WILLIAM J. BERG	36228
12/02/11	WILLIAM J. BERG	24GS03622800
12/06/12	WILLIAM J. BERG	24GS03622800
12/10/13	WILLIAM J. BERG	24GS03622800
12/11/15	WILLIAM J. BERG	24GS03622800

REVISED BY FERNANDEZ, JORTLETT, KIEF & TRACEY
TO SHOW CONDITIONS AS OF DEC. 1972.
REVISED JAN. 1977
REVISED JAN. 1979

REVISED BY WILCOX & GRAVATT, INC.
TO CONDITIONS AS OF OCT. 1981.

REVISED BY OWEN, LITTLE & ASSOCIATES, INC.
AND JOHN J. DEPOTO & ASSOCIATES TO SHOW
CONDITIONS AS OF DEC. 1983.

TAX MAP

BOROUGH OF BEACH HAVEN

OCEAN COUNTY, NEW JERSEY

SCALE: 1"=100'

MARCH 01, 2002

WILLIAM J. BERG, P.L.S.

OWEN, LITTLE & ASSOCIATES, INC.

443 ATLANTIC CITY BOULEVARD

BEACHWOOD, NJ 08722

THIS SHEET WAS FORMALLY CERTIFIED
ON MAY 15, 2003, ASSIGNED SERIAL
NUMBER 814, SIGNED BY JAMES J.
COLL AND SANTO DIDONATO.

THIS MAP HAS BEEN DRAWN USING COMPUTER AIDED DRAFTING / DESIGN (CAD/D)

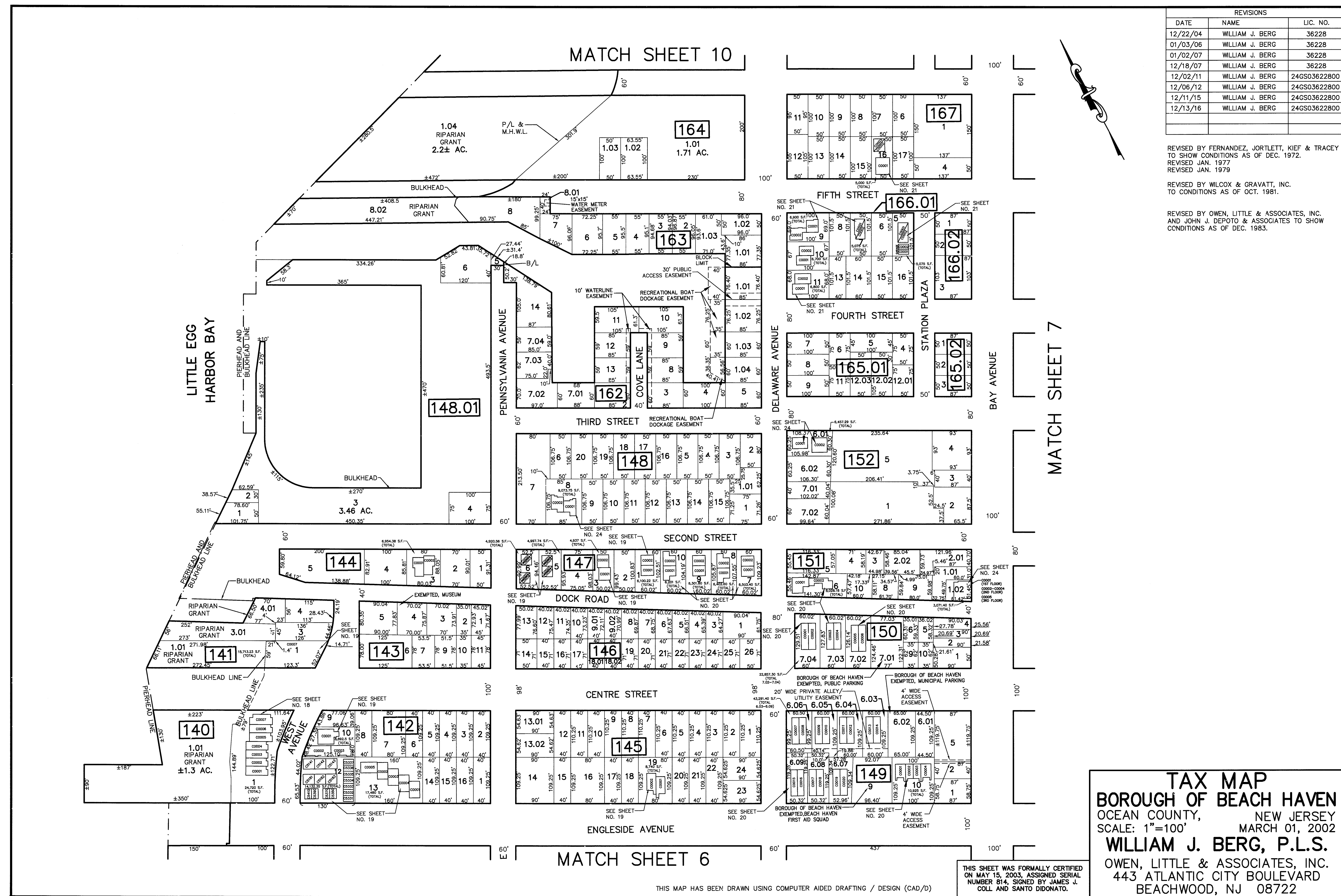

MATCH SHEET 10

MATCH SHEET 7

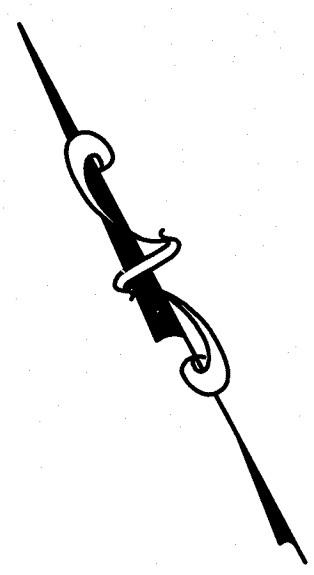
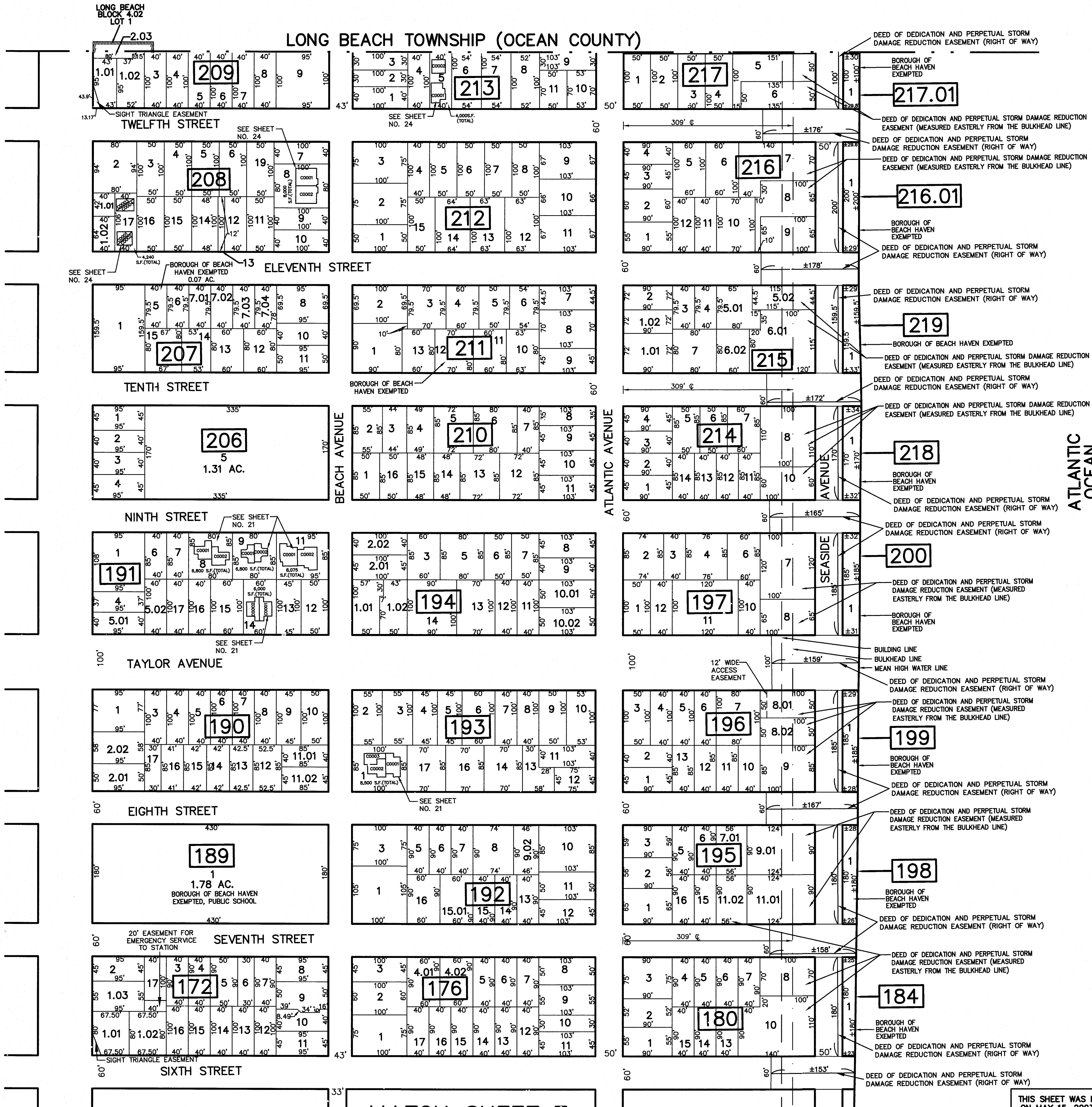

REVISIONS		
DATE	NAME	LIC. NO.
01/03/06	WILLIAM J. BERG	36228
01/02/07	WILLIAM J. BERG	36228
05/28/09	WILLIAM J. BERG	36228
12/18/09	WILLIAM J. BERG	24GS03622800
12/15/10	WILLIAM J. BERG	24GS03622800
12/02/11	WILLIAM J. BERG	24GS03622800
12/06/12	WILLIAM J. BERG	24GS03622800
12/10/13	WILLIAM J. BERG	24GS03622800
12/15/14	WILLIAM J. BERG	24GS03622800
12/11/15	WILLIAM J. BERG	24GS03622800
12/13/16	WILLIAM J. BERG	24GS03622800

REVISED BY FERNANDEZ, JORTLETT, KIEF & TRACEY
TO SHOW CONDITIONS AS OF DEC. 1972.
REVISED JAN. 1977
REVISED JAN. 1979

REVISED BY WILCOX & GRAVATT, INC.
TO CONDITIONS AS OF OCT. 1981.

REVISED BY OWEN, LITTLE & ASSOCIATES, INC.
AND JOHN J. DEPOTO & ASSOCIATES TO SHOW
CONDITIONS AS OF DEC. 1983.

TAX MAP

BOROUGH OF BEACH HAVEN

OCEAN COUNTY, NEW JERSEY

SCALE: 1"=100'

MARCH 01, 2002

WILLIAM J. BERG, P.L.S.

OWEN, LITTLE & ASSOCIATES, INC.

443 ATLANTIC CITY BOULEVARD

BEACHWOOD, NJ 08722

THIS SHEET WAS FORMALLY CERTIFIED
ON MAY 15, 2003, ASSIGNED SERIAL
NUMBER 814, SIGNED BY JAMES J.
COLL AND SANTO DIDONATO.

THIS MAP HAS BEEN DRAWN USING COMPUTER AIDED DRAFTING / DESIGN (CAD/D)

REVISIONS		
DATE	NAME	LIC. NO.
01/03/06	WILLIAM J. BERG	36228
01/02/07	WILLIAM J. BERG	36228
12/18/09	WILLIAM J. BERG	24GS03622800
12/15/10	WILLIAM J. BERG	24GS03622800
12/11/15	WILLIAM J. BERG	24GS03622800

REVISED BY FERNANDEZ, JORTLETT, KIEF & TRACEY
TO SHOW CONDITIONS AS OF DEC. 1972.
REVISED JAN. 1977
REVISED JAN. 1979

REVISED BY WILCOX & GRAVATT, INC.
TO CONDITIONS AS OF OCT. 1981.

REVISED BY OWEN, LITTLE & ASSOCIATES, INC.
AND JOHN J. DEPOTO & ASSOCIATES TO SHOW
CONDITIONS AS OF DEC. 1983.

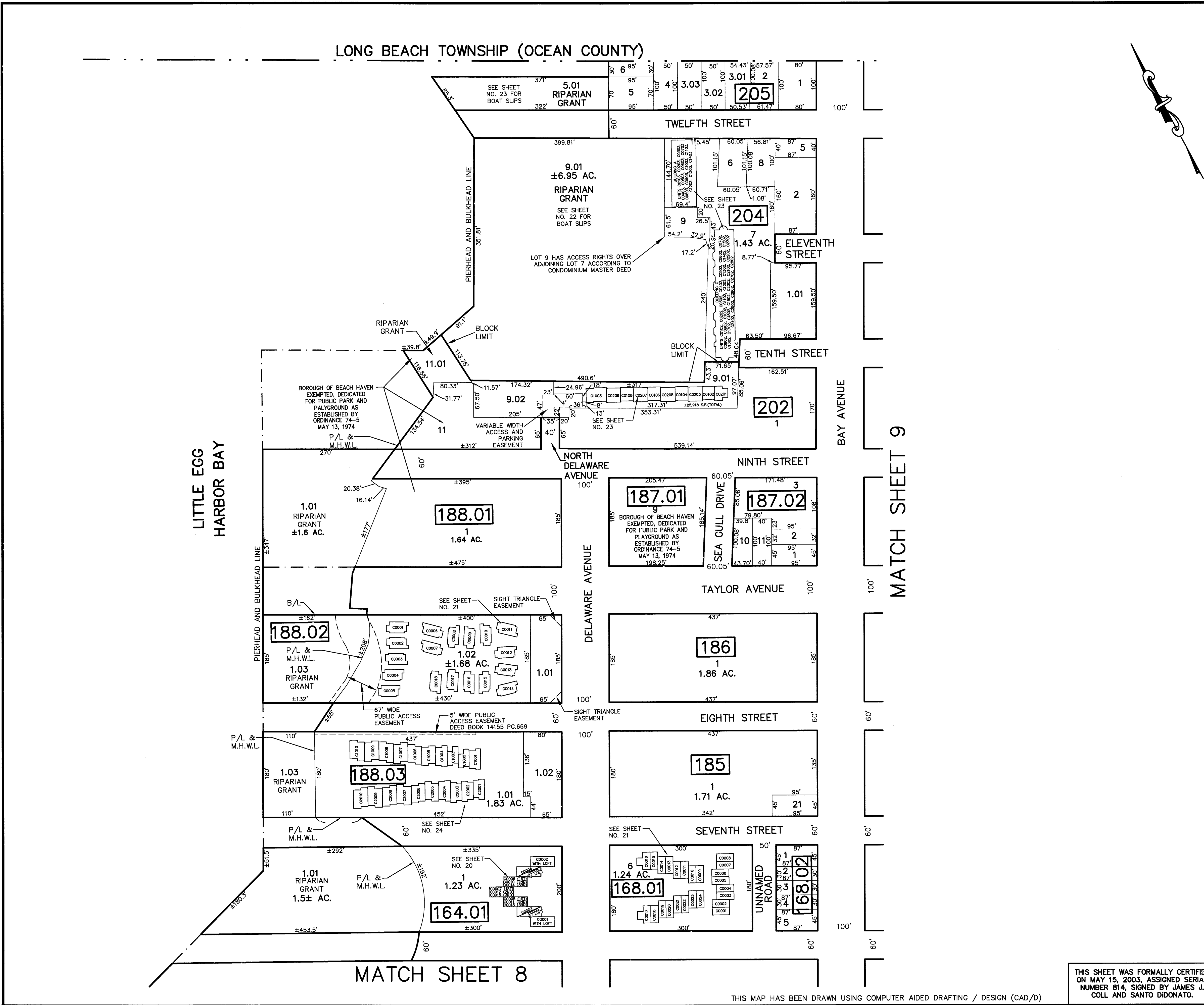

THIS SHEET WAS FORMALLY CERTIFIED
ON MAY 15, 2003, ASSIGNED SERIAL
NUMBER 814, SIGNED BY JAMES J.
COLL AND SANTO DIDONATO.

THIS MAP HAS BEEN DRAWN USING COMPUTER AIDED DRAFTING / DESIGN (CAD/D)

REVISIONS		
DATE	NAME	LIC. NO.

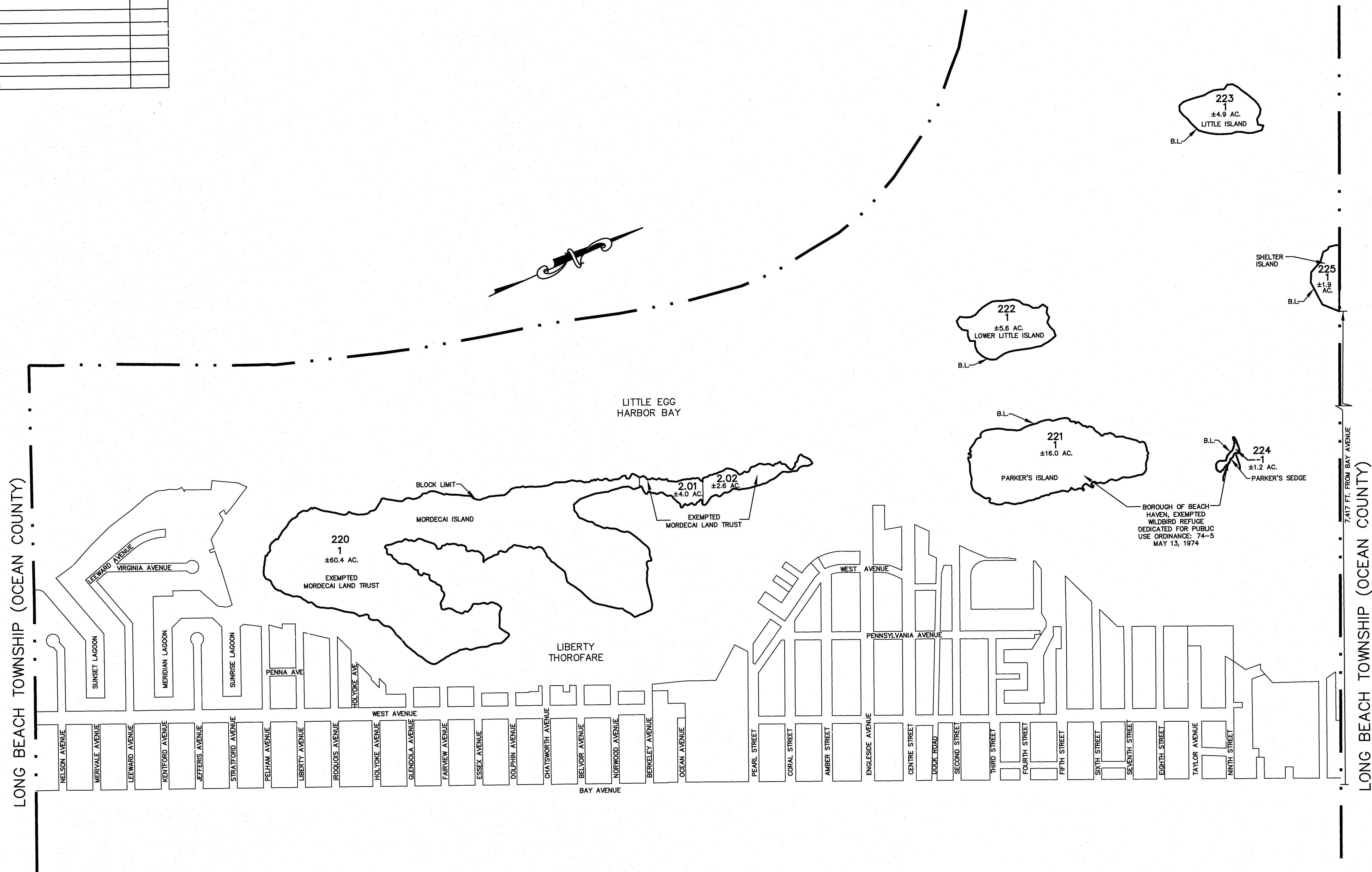

TAX MAP
BOROUGH OF BEACH HAVEN
OCEAN COUNTY, NEW JERSEY
SCALE: 1"=400' DECEMBER 11, 2015
WILLIAM J. BERG, P.L.S.
OWEN, LITTLE & ASSOCIATES, INC.
443 ATLANTIC CITY BOULEVARD
BEACHWOOD, NJ 08722

THIS MAP HAS BEEN DRAWN USING COMPUTER AIDED DRAFTING / DESIGN (CAD/D)

REVISIONS		
DATE	NAME	NO.

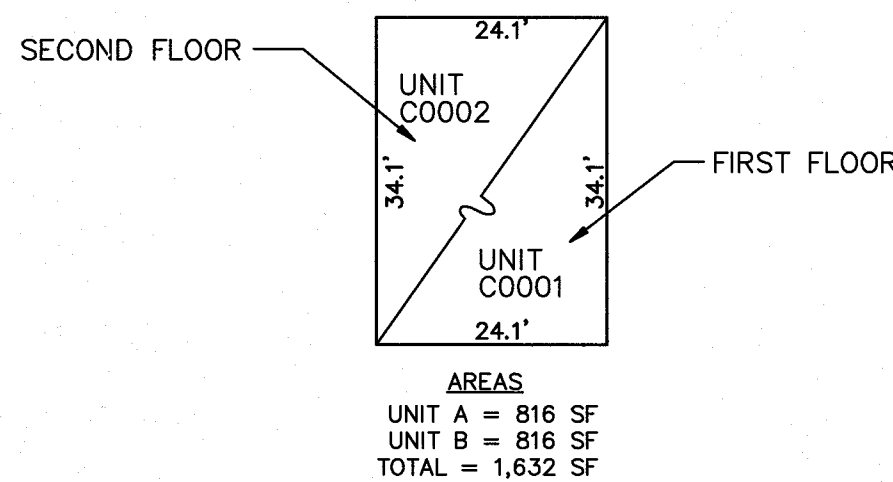

318 LEEWARD AVENUE CONDOMINIUMS
BLOCK 16, LOT 7
UNITS C0001-C0002
(SHEET 1)

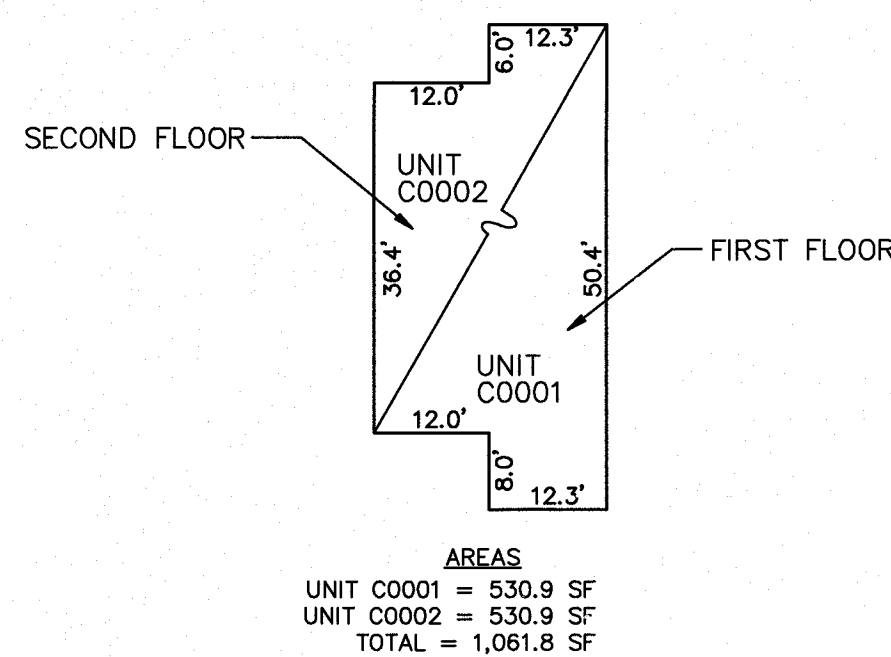

2108 S. BAY AVENUE CONDOMINIUMS
BLOCK 17, LOT 3
UNITS C0001-C0002
(SHEET 1)

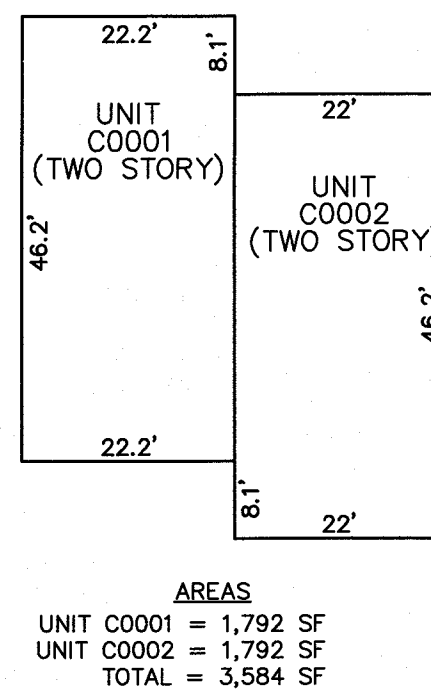

KENTFORD WEST CONDOMINIUM
BLOCK 17, LOT 8
UNITS C0001-C0002
(SHEET 1)

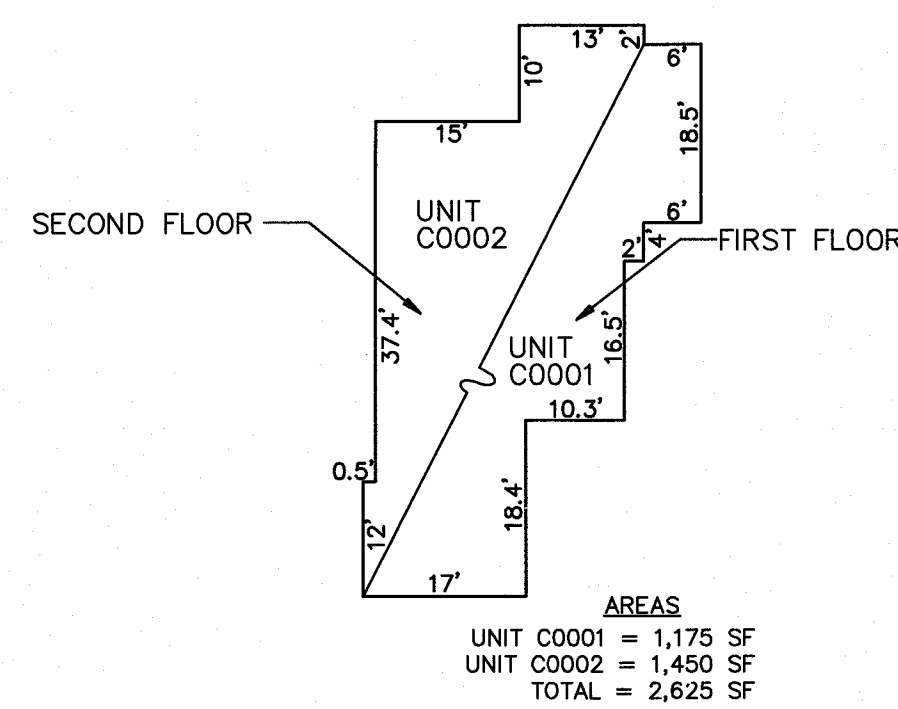

NELSON-BAY CONDOMINIUM
BLOCK 18, LOT 1.01
UNITS C0001-C0002
(SHEET 1)

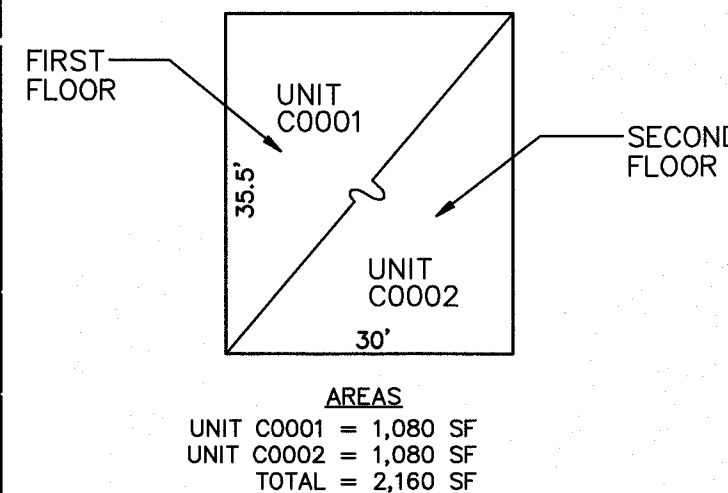

HALEKAI, A CONDOMINIUM
BLOCK 18, LOT 2
UNITS C0001-C0002
(SHEET 1)

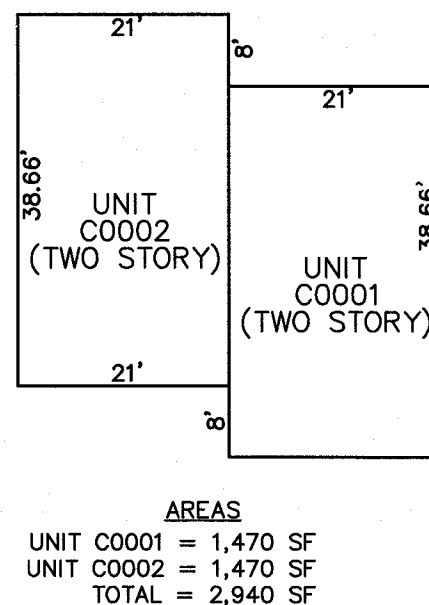

2305 SOUTH BAY AVENUE CONDOMINIUMS
BLOCK 19, LOT 2
UNITS C0001-C0002
(SHEET 1)

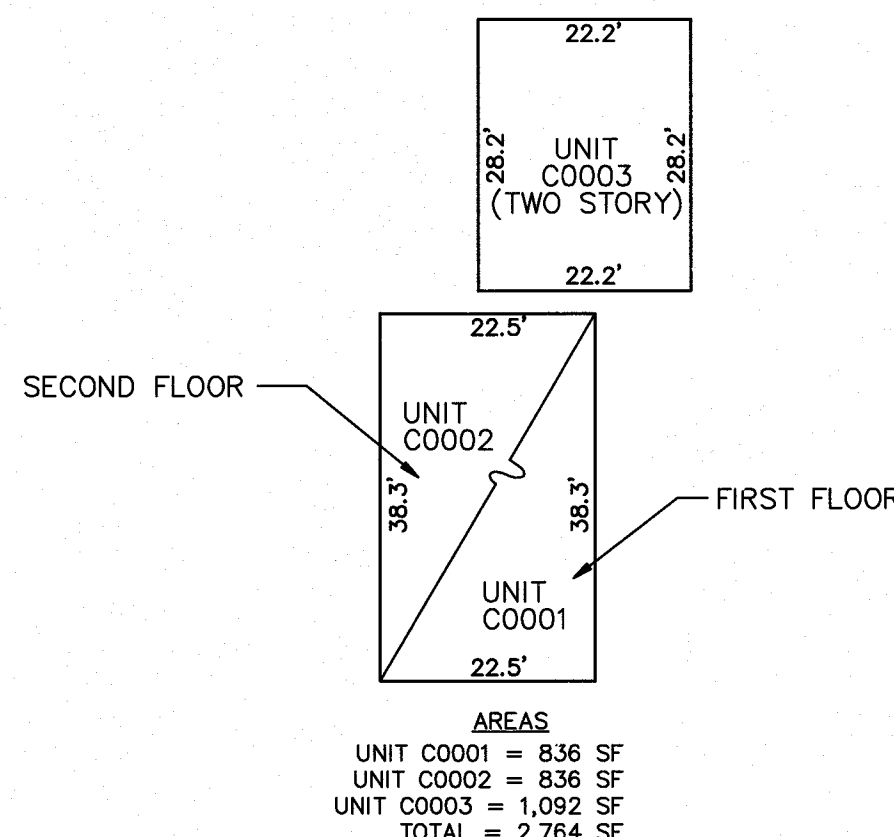

YEREVAN SHORES CONDOMINIUM
BLOCK 19, LOT 8
UNITS C0001-C0002
(SHEET 1)

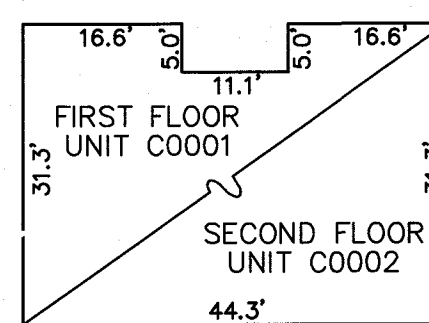

2209 SOUTH BAY AVENUE CONDOMINIUM
BLOCK 20, LOT 2
UNITS C0001-C0002
(SHEET 1)

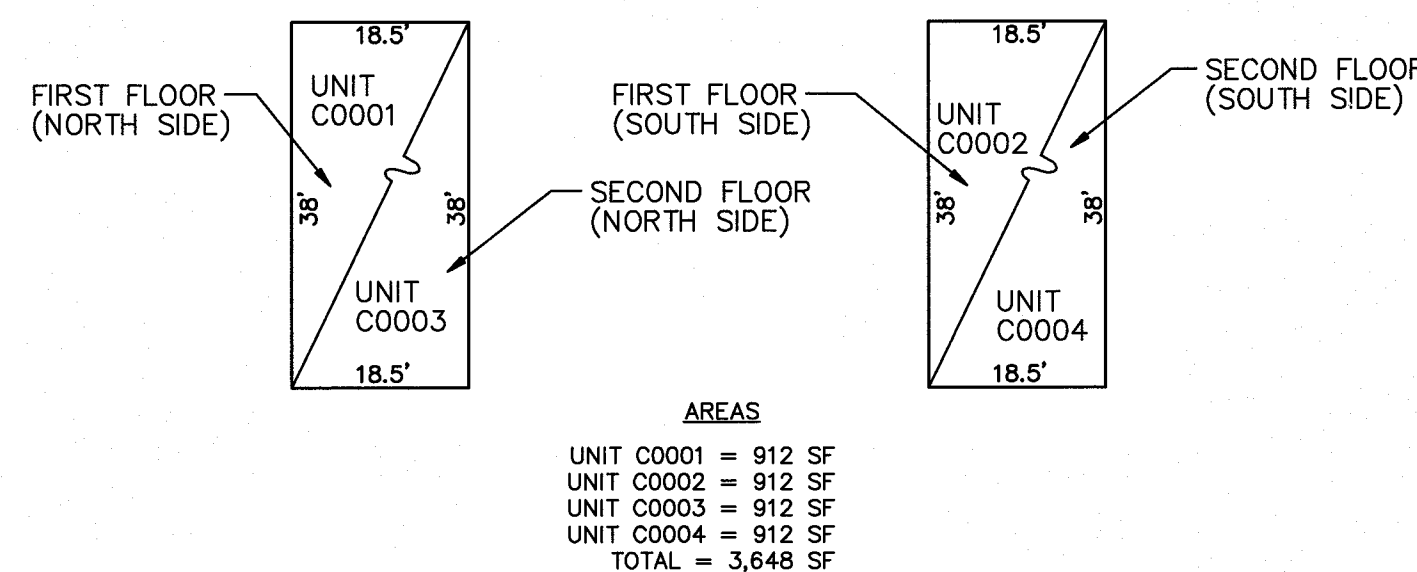

SAND CASTLE CONDOMINIUM
BLOCK 20, LOT 9
UNIT C0001-C0004
(SHEET 1)

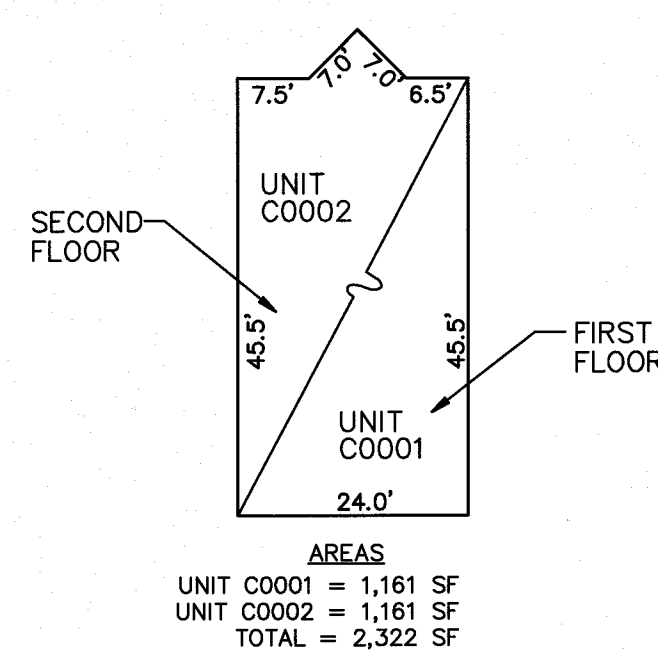

MERIVALE AVENUE CONDOMINIUM
BLOCK 20, LOT 18
UNITS C0001-C0002
(SHEET 1)

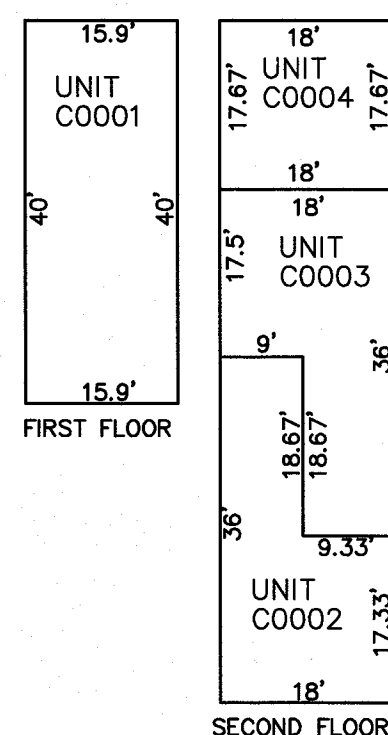

OCEAN REEF, A CONDOMINIUM
BLOCK 21, LOT 7.01
UNITS C0001-C0004
(SHEET 1)

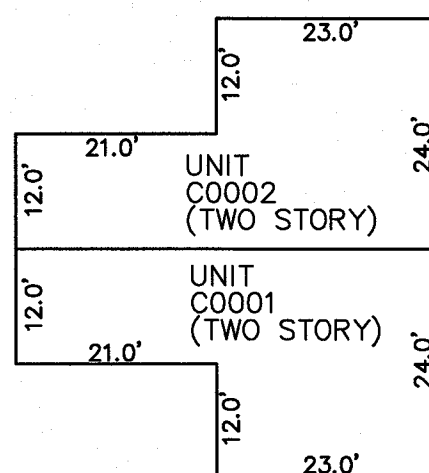

SAND CASTLE TWO CONDOMINIUM
BLOCK 21, LOT 7.02
UNITS C0001-C0002
(SHEET 1)

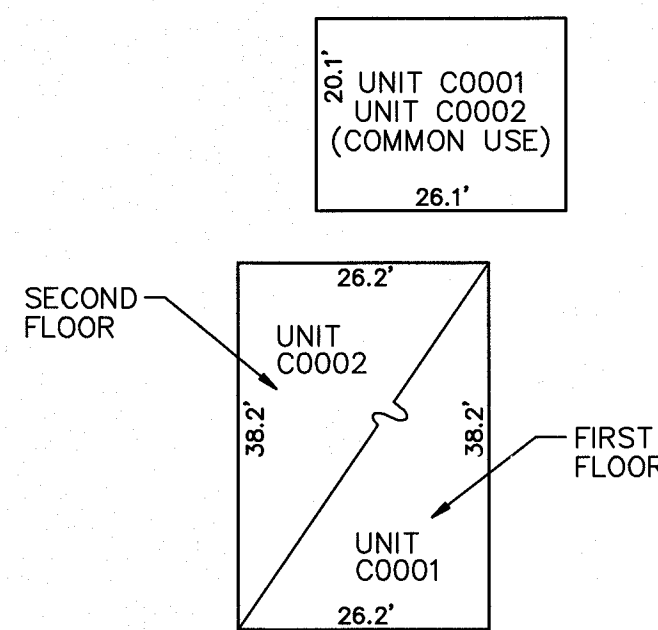

318 JEFFRIES AVENUE CONDOMINIUMS
BLOCK 39, LOT 8
UNITS C0001-C0002
(SHEET 1)

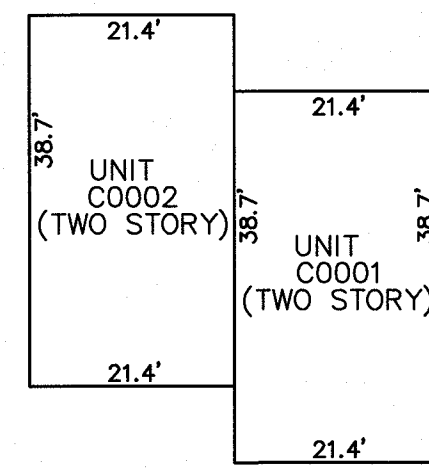

NORTH KENTFORD CONDOMINIUM
BLOCK 39, LOT 19
UNITS C0001-C0002
(SHEET 1)

NEW JERSEY DEPARTMENT OF THE TREASURY
DIVISION OF TAXATION
APPROVED AS A TAX MAP PURSUANT TO THE AUTHORITY OF
N.J.S.A. 54:1-16 AND N.J.S.A. 54:20-4
FOR THE DIRECTOR, DIVISION OF TAXATION
Andrew J. Berg
THOMAS A. BERG, Principal Public Representative
DATE JAN 13 2016 SERIAL NO. 814

TAX MAP
BOROUGH OF BEACH HAVEN
OCEAN COUNTY, NEW JERSEY
SCALE: 1"=20' DECEMBER 11, 2015
WILLIAM J. BERG, P.L.S.
OWEN, LITTLE & ASSOCIATES, INC.
443 ATLANTIC CITY BOULEVARD
BEACHWOOD, NJ 08722

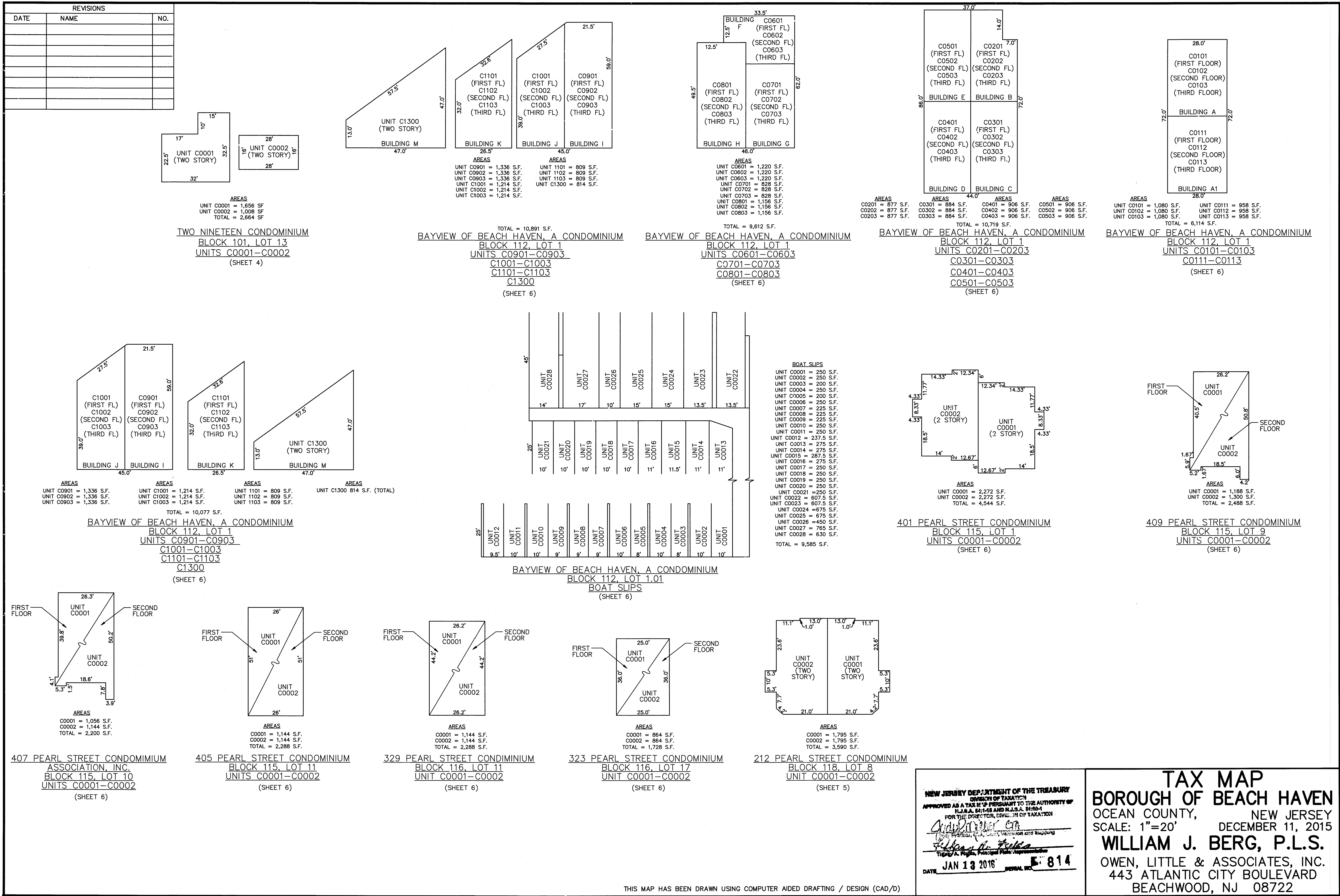

NEW JERSEY DEPARTMENT OF THE TREASURY
DIVISION OF TAXATION
APPROVED AS A TAX MAP PURSUANT TO THE AUTHORITY OF
N.J.A.C. 17:27 AND N.J.A.C. 17:28
FOR THE DIRECTOR, DIVISION OF TAXATION
Andrew G. Gagliardi
TREASURER, NEW JERSEY DEPARTMENT OF THE TREASURY
DATE **JAN 13 2016** SERIAL NO. **814**

TAX MAP
BOROUGH OF BEACH HAVEN
OCEAN COUNTY, NEW JERSEY
SCALE: 1"=20'
DECEMBER 11, 2015
WILLIAM J. BERG, P.L.S.
OWEN, LITTLE & ASSOCIATES, INC.
443 ATLANTIC CITY BOULEVARD
BEACHWOOD, NJ 08722

REVISIONS		
DATE	NAME	NO.

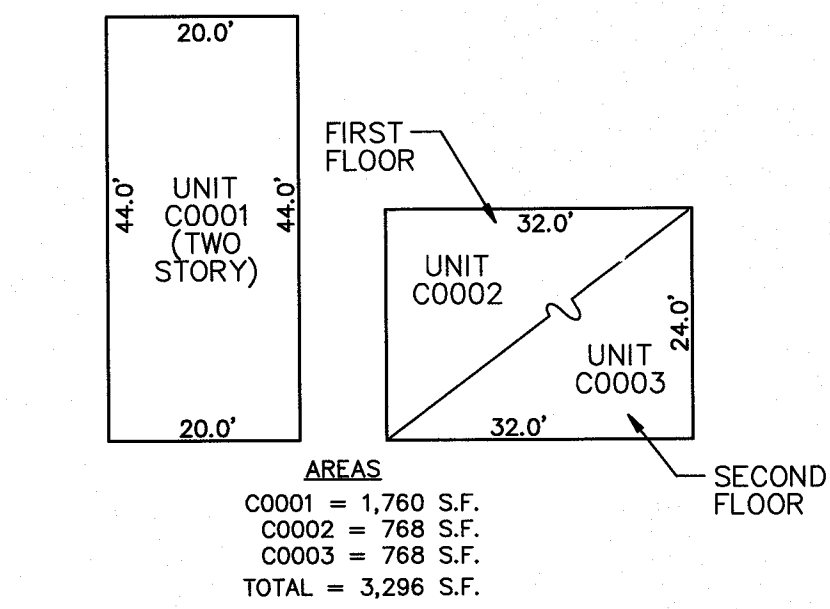

SHORE ESTATES I CONDOMINIUM
BLOCK 119, LOT 6
UNIT C0001-C0003
(SHEET 5)

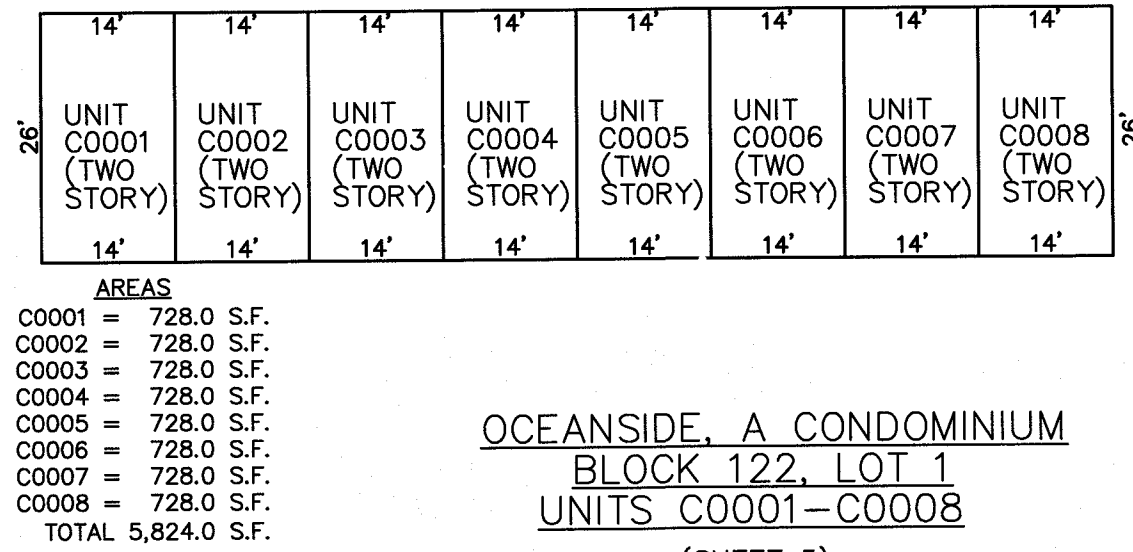

OCEANSIDE, A CONDOMINIUM
BLOCK 122, LOT 1
UNITS C0001-C0008
(SHEET 5)

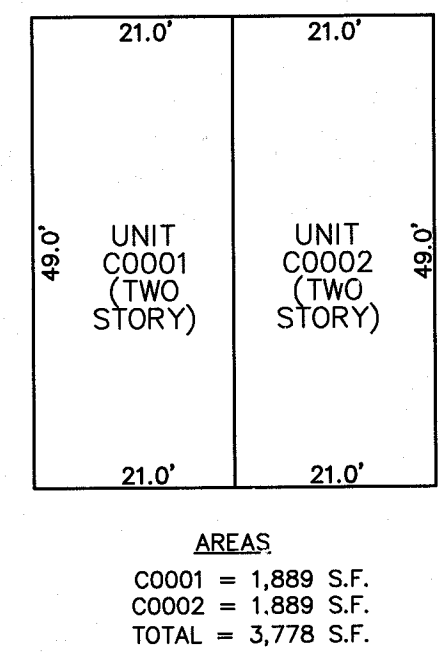

118 EAST CORAL AVENUE CONDOMINIUMS
BLOCK 122, LOT 4
UNITS C0001-C0002
(SHEET 5)

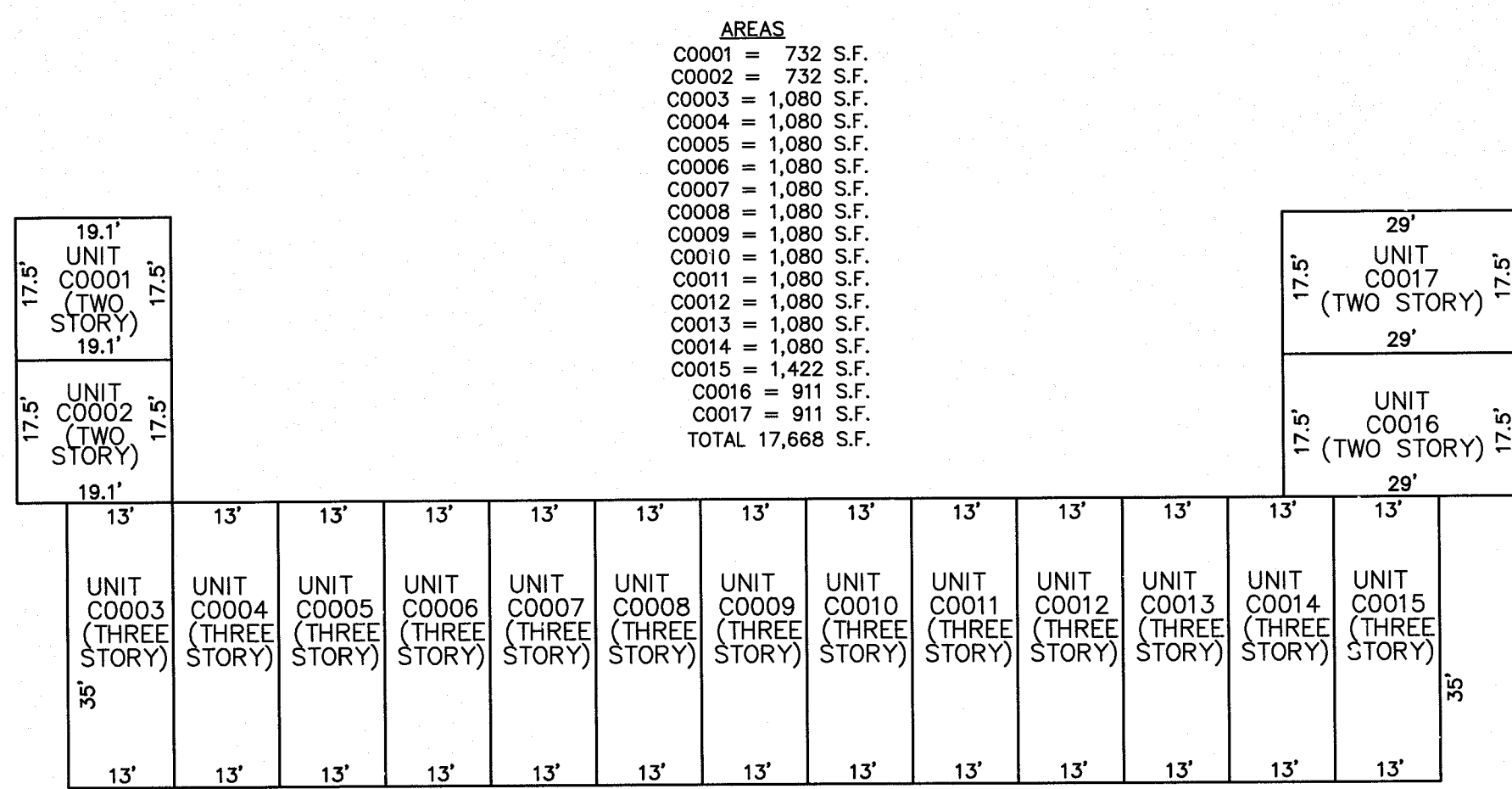

SANS OF BEACH HAVEN, A CONDOMINIUM
BLOCK 124, LOT 1
UNITS C0001-C0017
(SHEET 5)

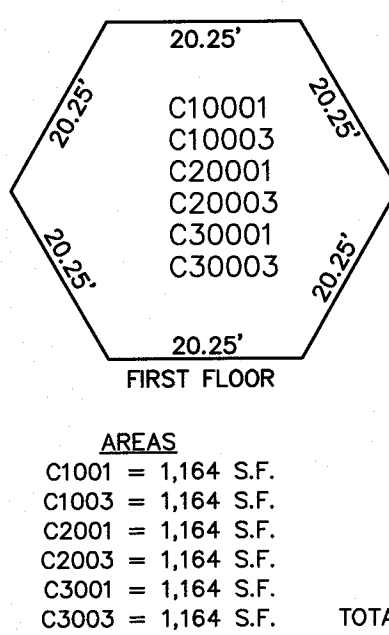

ATLANTIC MANOR, A CONDOMINIUM
BLOCK 124, LOT 2
UNITS C1001-C1004,
C2001-C2004,
C3001-C3004
(SHEET 5)

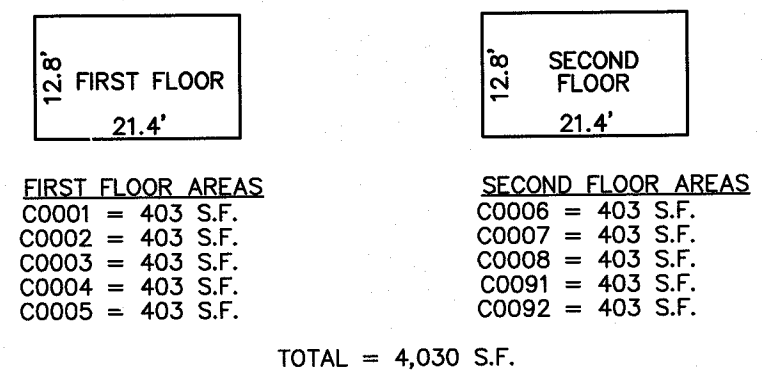
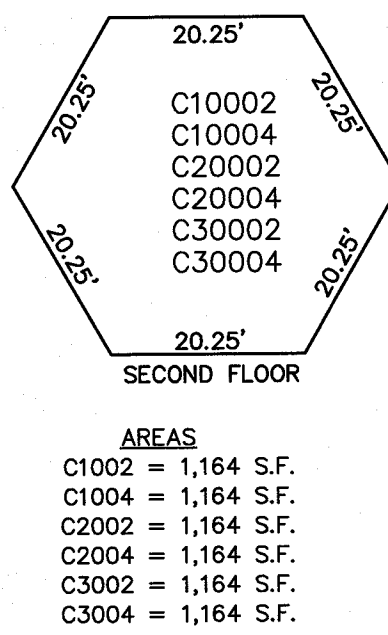

MUSSEL BEACH CONDOMINIUM
BLOCK 125, LOT 1
UNITS C0001, C0002, C0003,
C0004, C0005, C0006,
C0007, C0008, C0009, C0010
(SHEET 5)

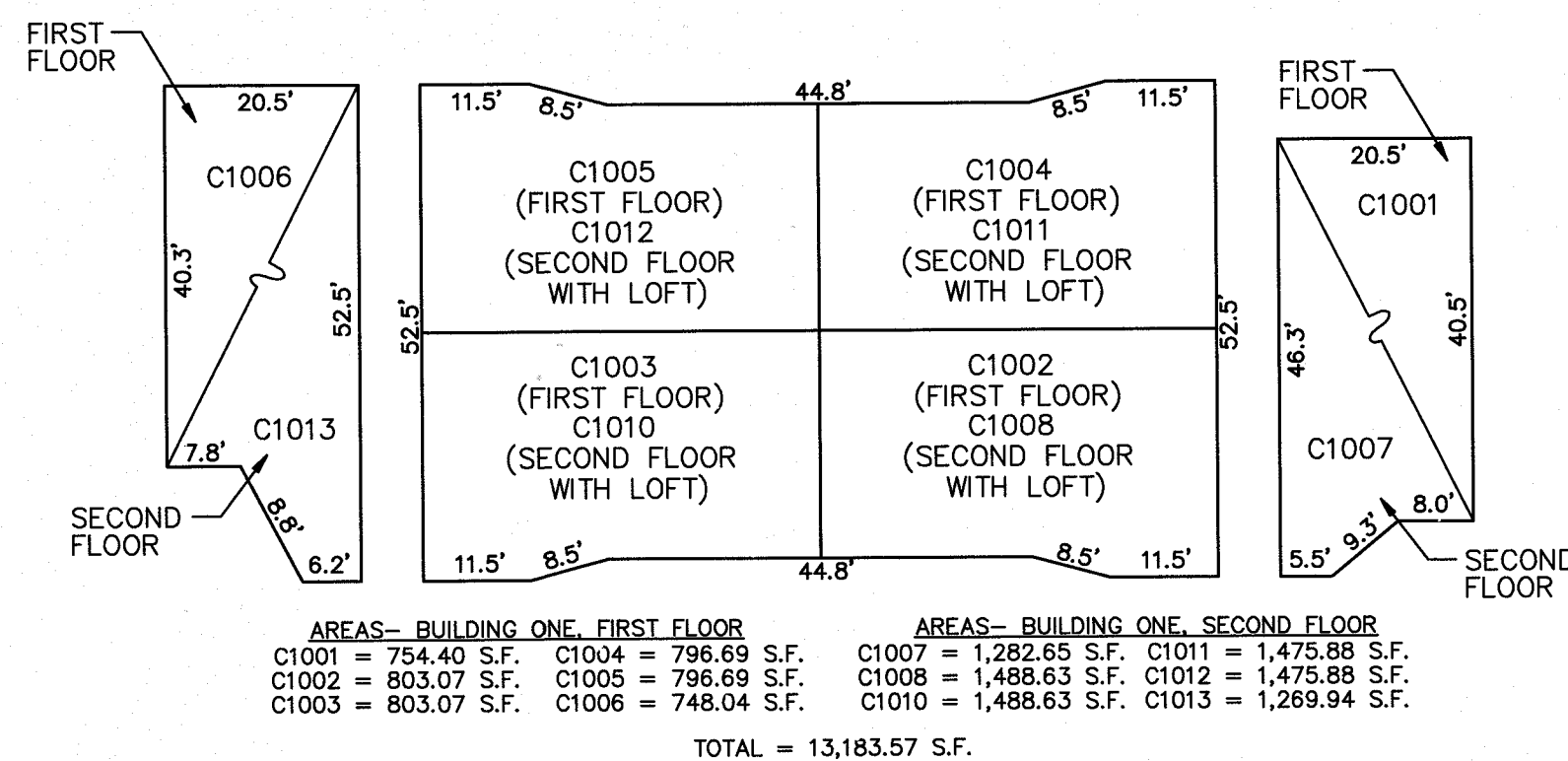

THE OCEANUS CONDOMINIUM
(BUILDING #1)
BLOCK 125, LOT 2
UNITS C1001-C1013
(SHEET 5)

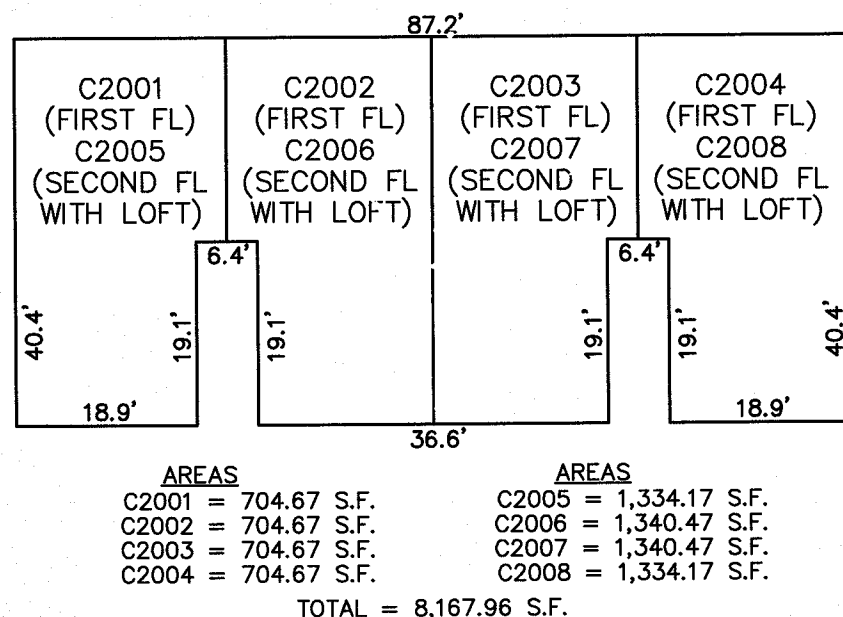

THE OCEANUS CONDOMINIUM
(BUILDING #2)
BLOCK 125, LOT 2
UNITS C2001-C2008
(SHEET 5)

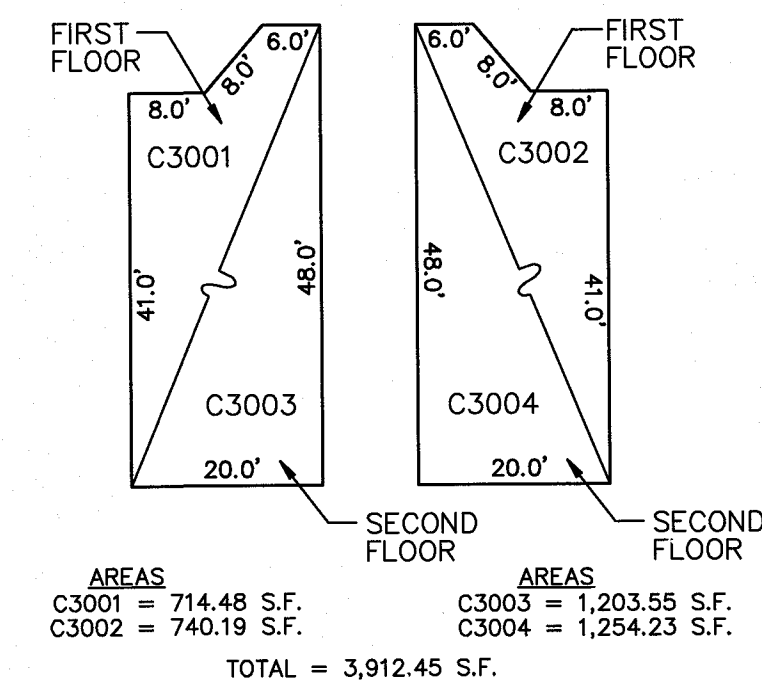

THE OCEANUS CONDOMINIUM
(BUILDING #3)
BLOCK 125, LOT 2
UNITS C3001, C3002, C3003, C3004
(SHEET 5)

NEW JERSEY DEPARTMENT OF THE TREASURY
DIVISION OF TAXATION
APPROVED AS A TAX MAP PURSUANT TO THE AUTHORITY OF
N.J.S.A. 54:1-18 AND N.J.S.A. 54:1-1
FOR THE DIRECTOR, DIVISION OF TAXATION
JAN 13 2016
814

TAX MAP
BOROUGH OF BEACH HAVEN
OCEAN COUNTY, NEW JERSEY
SCALE: 1"=20'
DECEMBER 11, 2015
WILLIAM J. BERG, P.L.S.
OWEN, LITTLE & ASSOCIATES, INC.
443 ATLANTIC CITY BOULEVARD
BEACHWOOD, NJ 08722

REVISIONS		
DATE	NAME	NO.

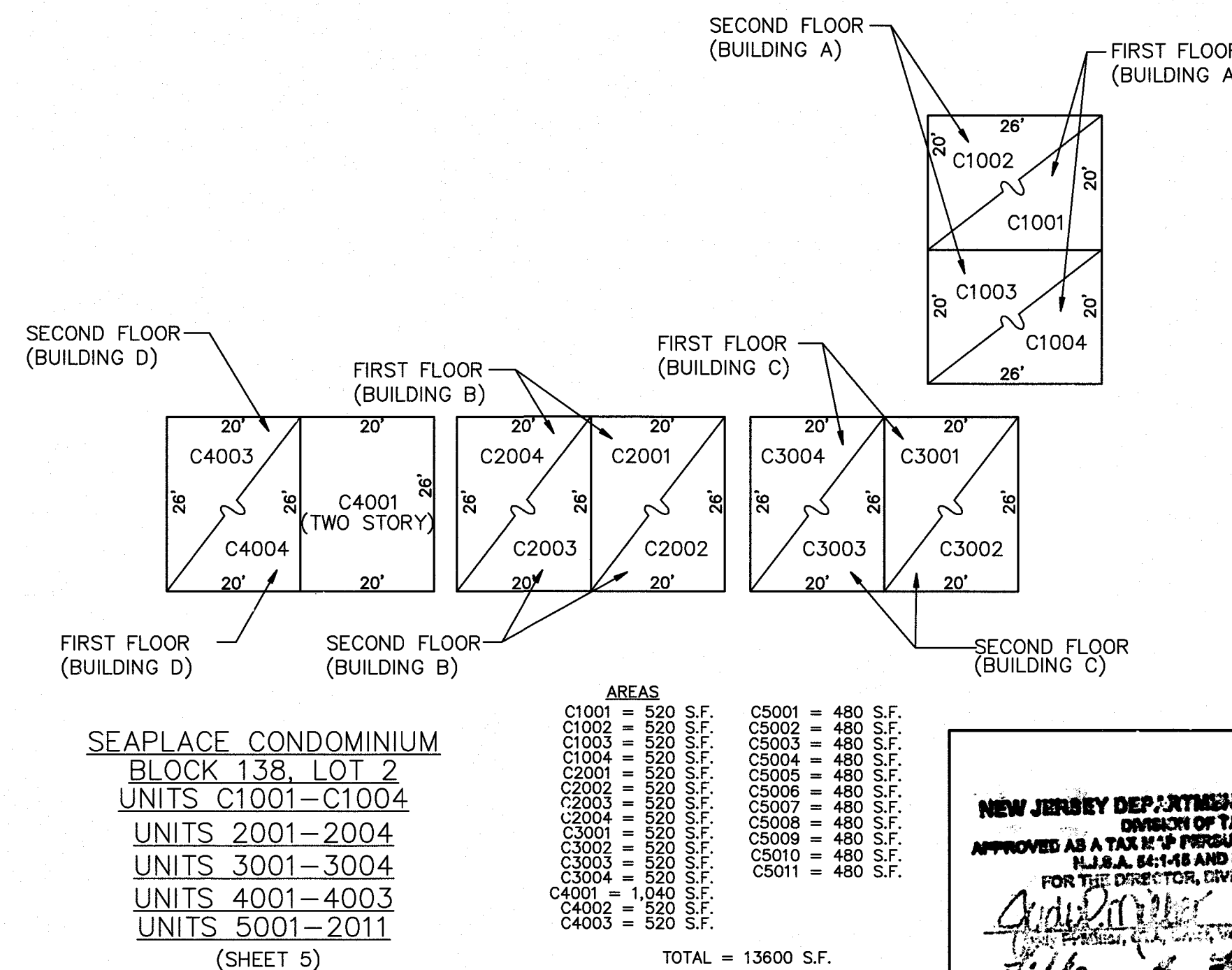
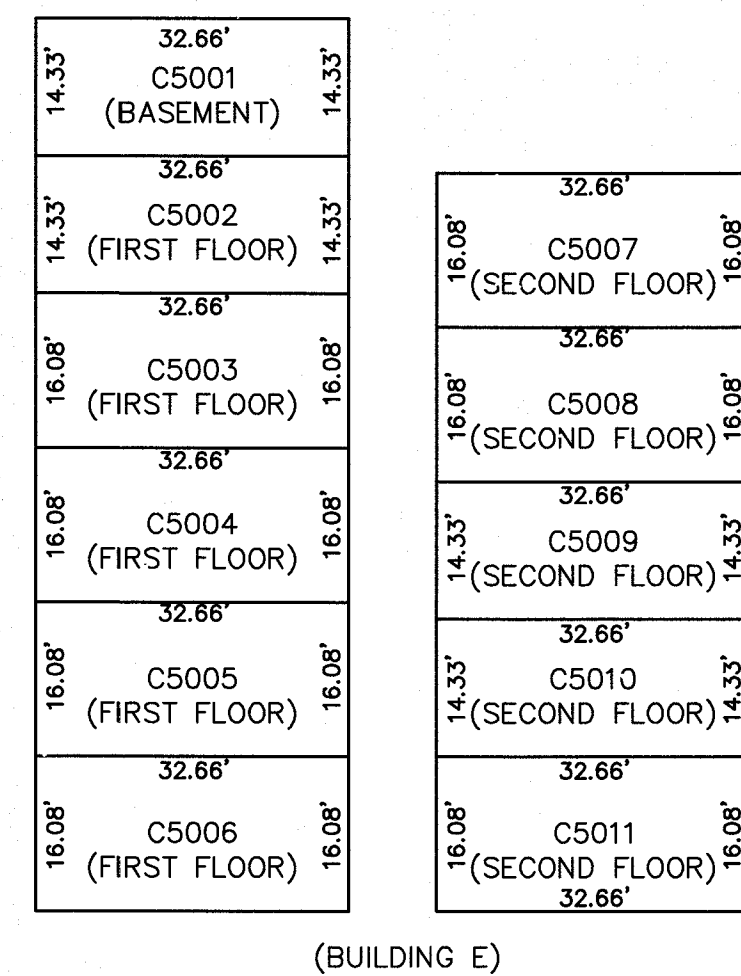
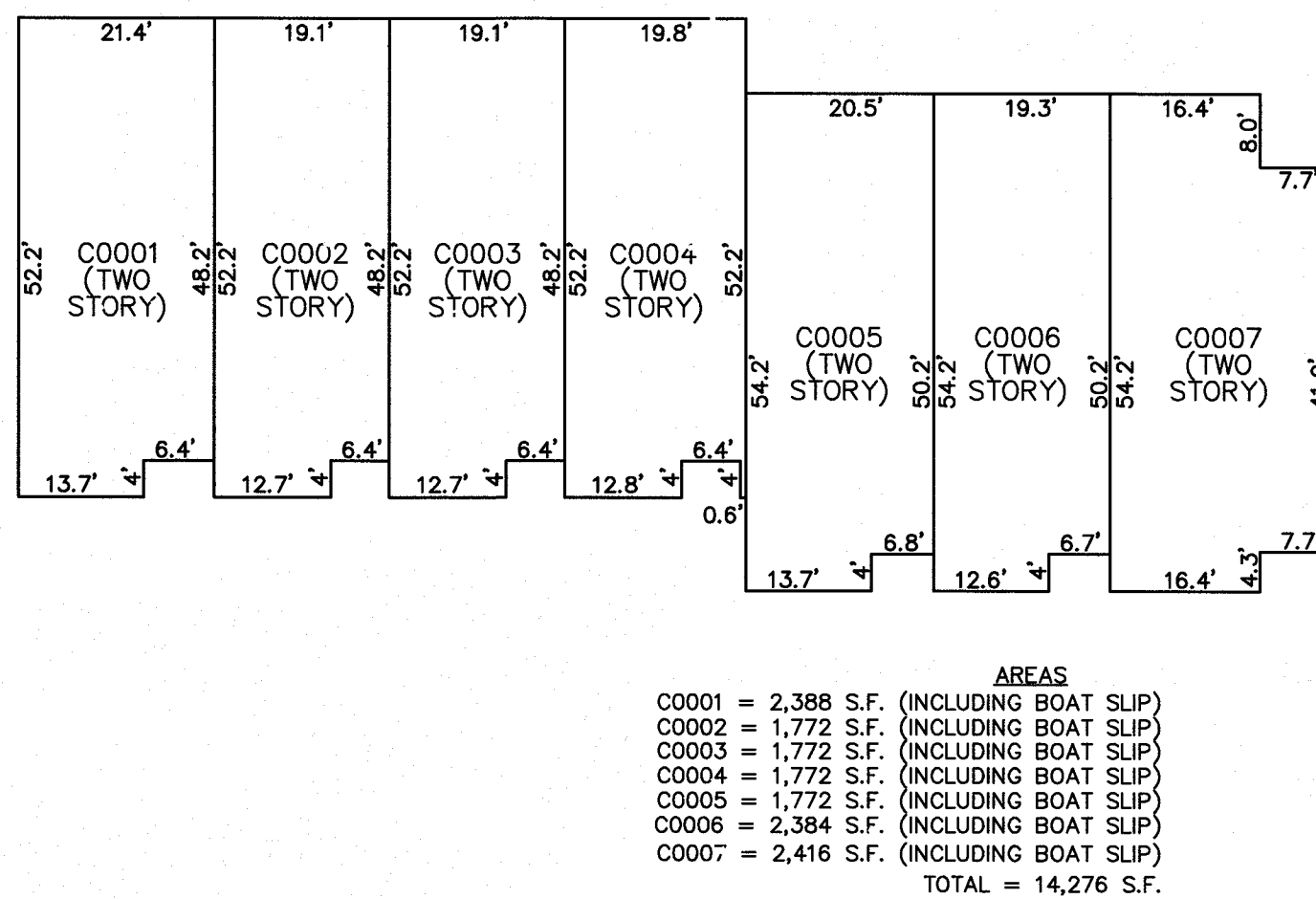
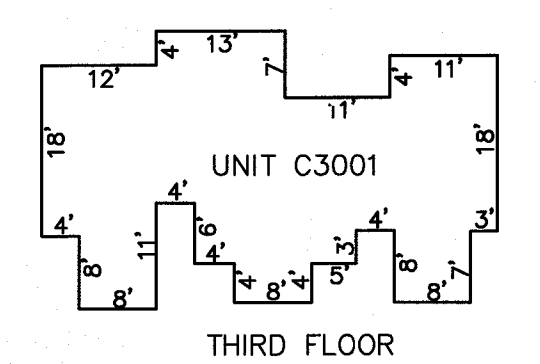
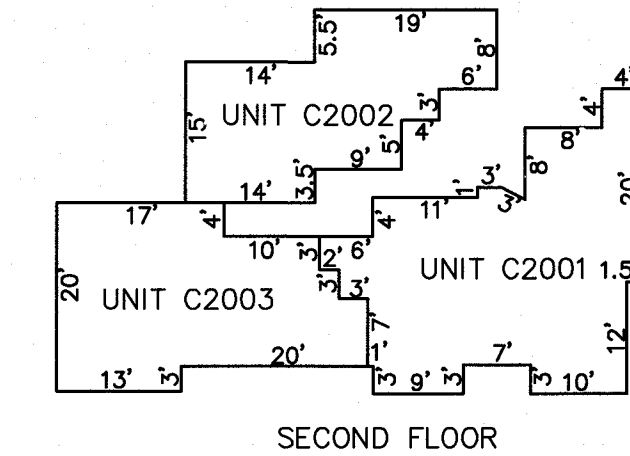
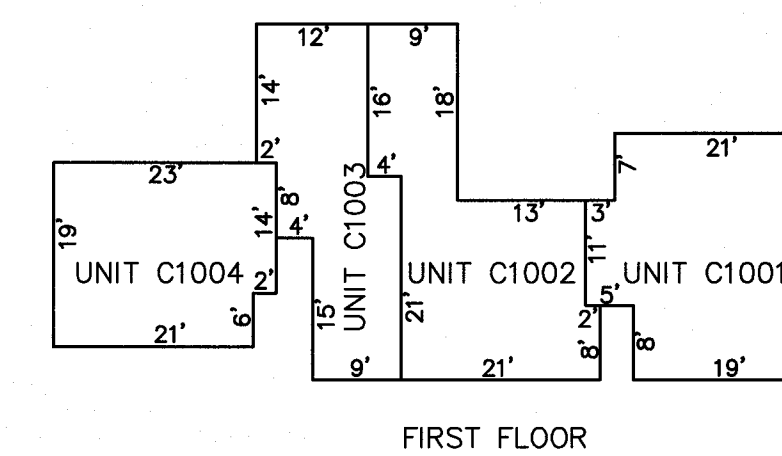
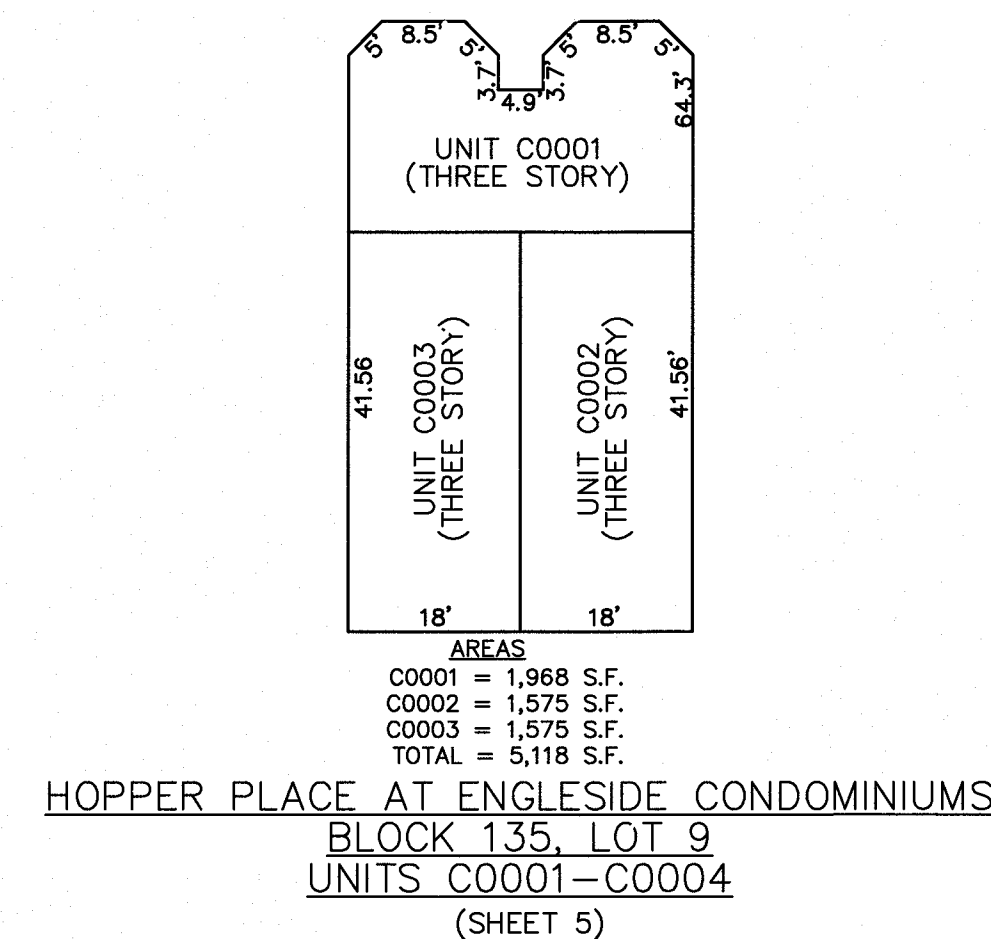
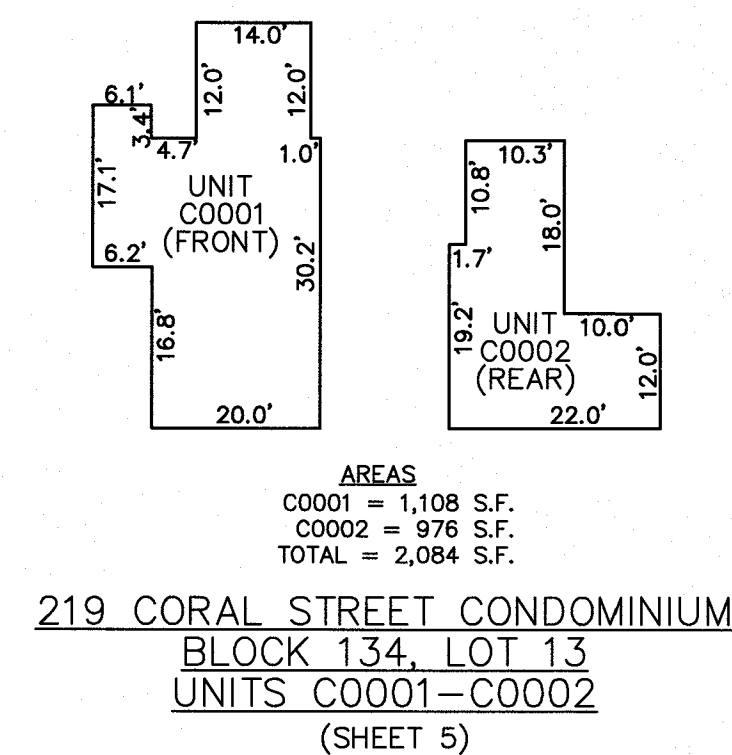
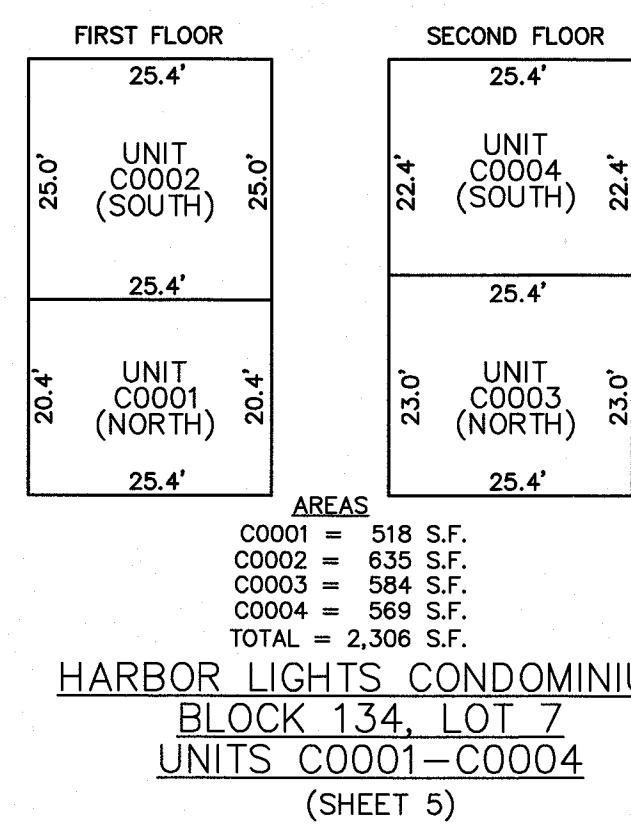
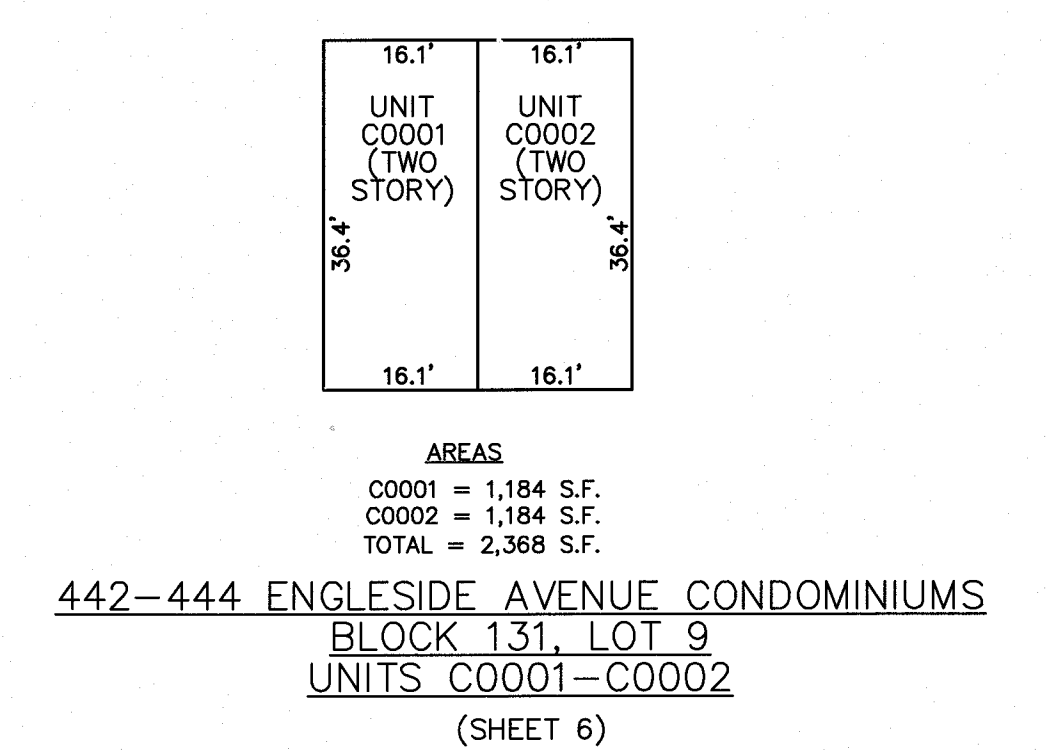
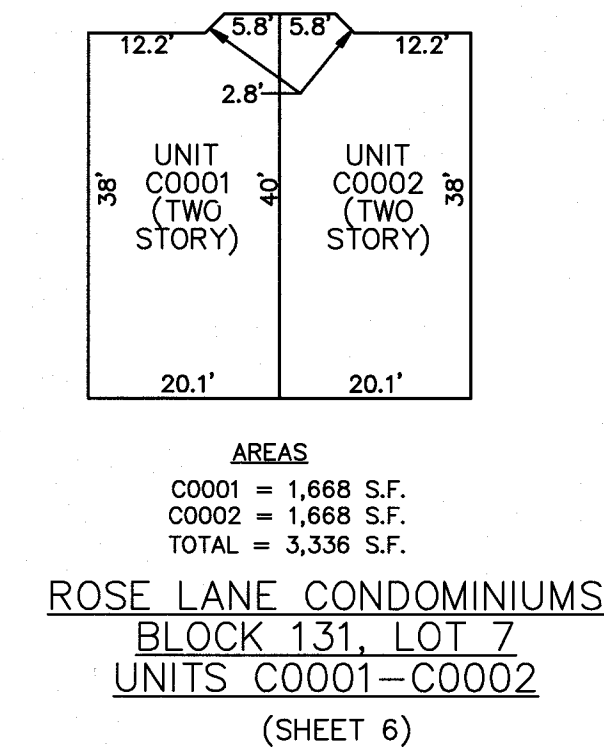
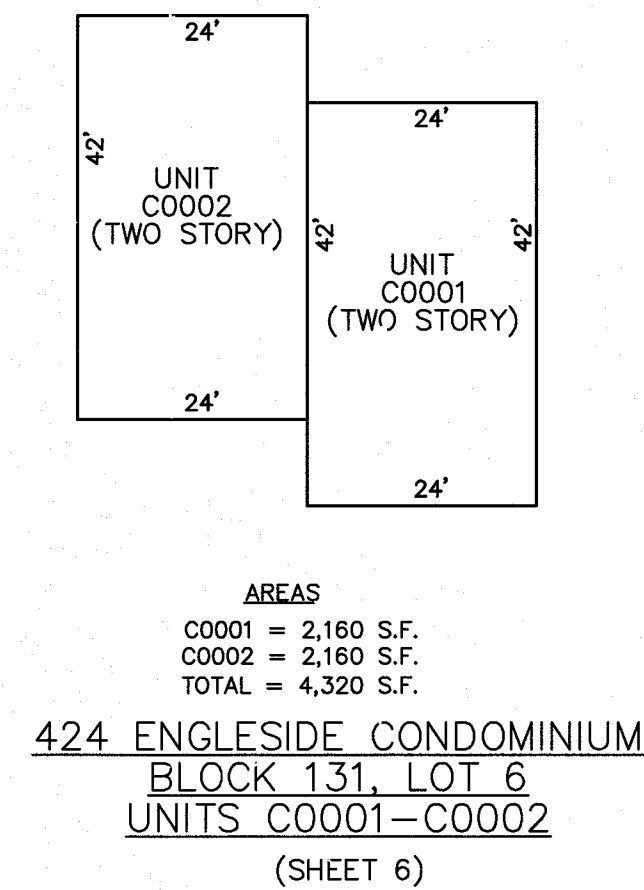
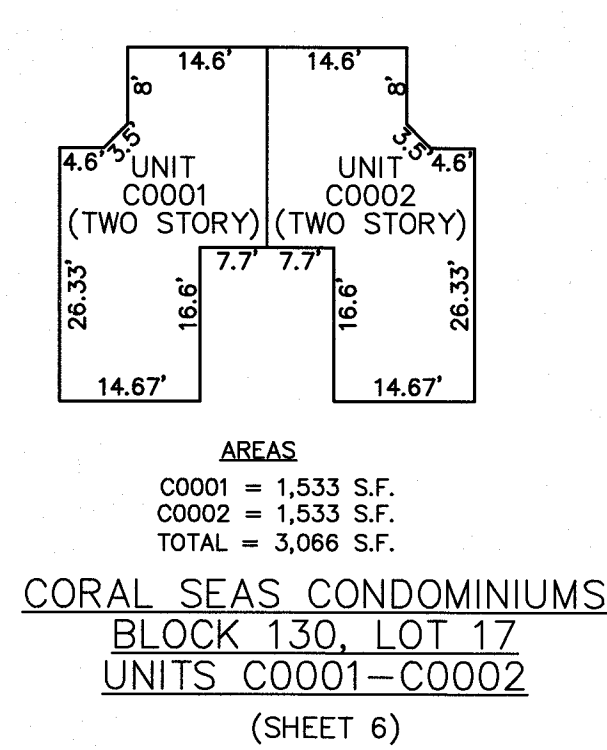

NEW JERSEY DEPARTMENT OF THE TREASURY
DIVISION OF TAXATION
APPROVED AS A TAX MAP PURSUANT TO THE AUTHORITY OF
N.J.S.A. 54:1-16 AND N.J.S.A. 54:1-17
FOR THE DIRECTOR, DIVISION OF TAXATION
DATE JAN 13 2016 PERMIT NO. 814

TAX MAP
BOROUGH OF BEACH HAVEN
OCEAN COUNTY, NEW JERSEY
SCALE: 1"=20'
DECEMBER 11, 2015
WILLIAM J. BERG, P.L.S.
OWEN, LITTLE & ASSOCIATES, INC.
443 ATLANTIC CITY BOULEVARD
BEACHWOOD, NJ 08722

REVISIONS		
DATE	NAME	NO.
12/20/16	WILLIAM J. BERG	36228

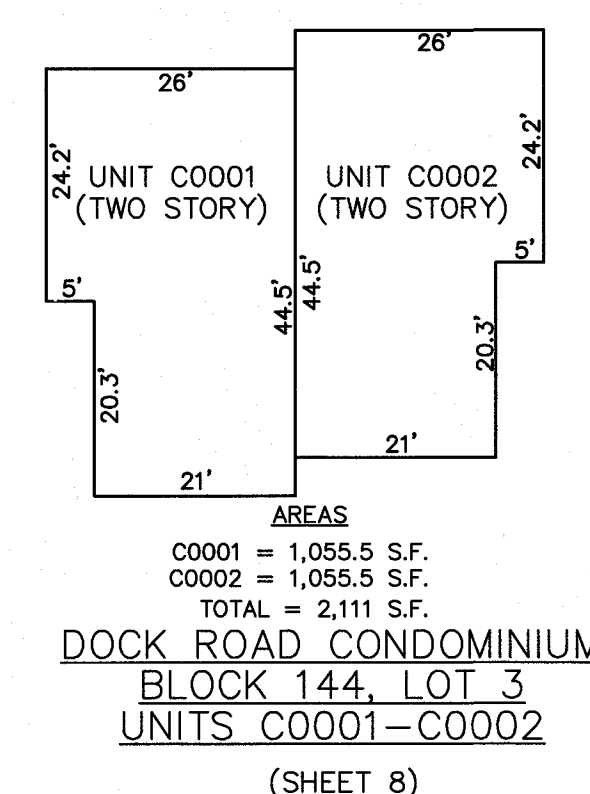
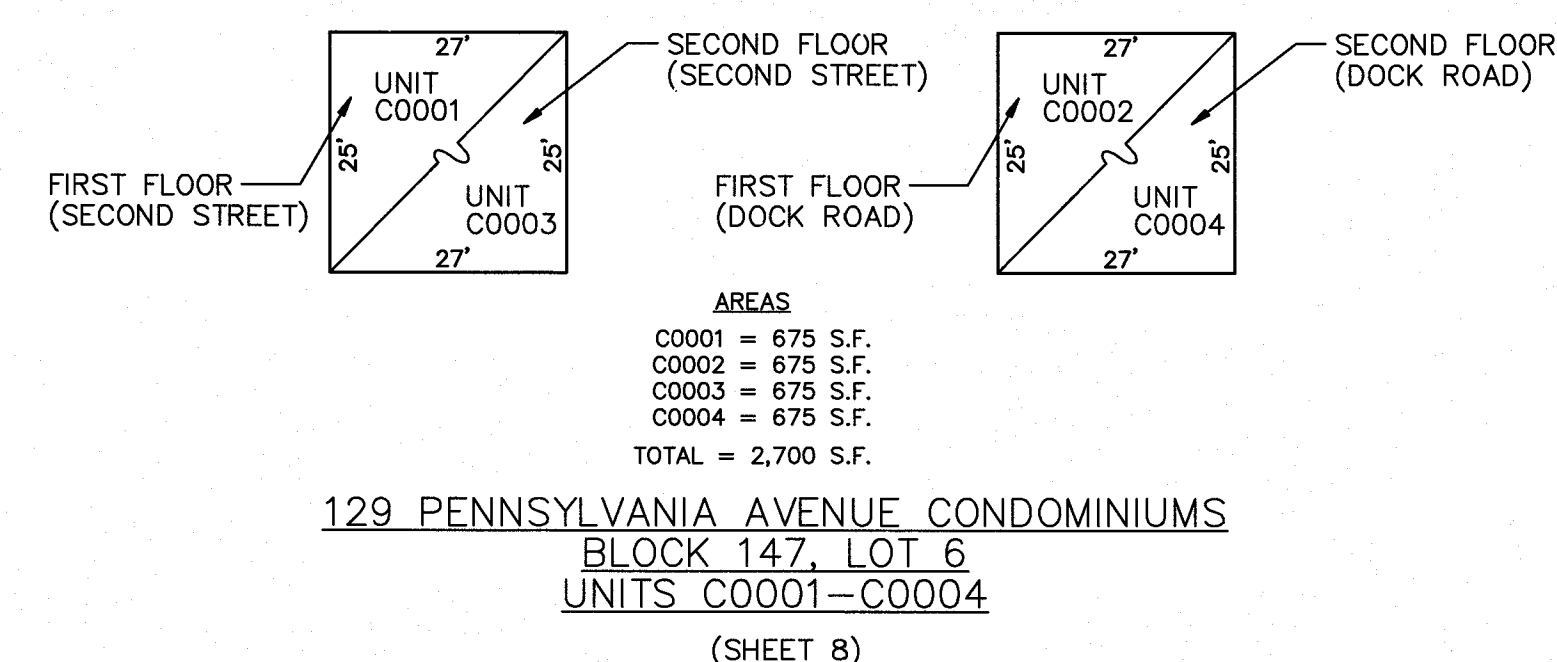
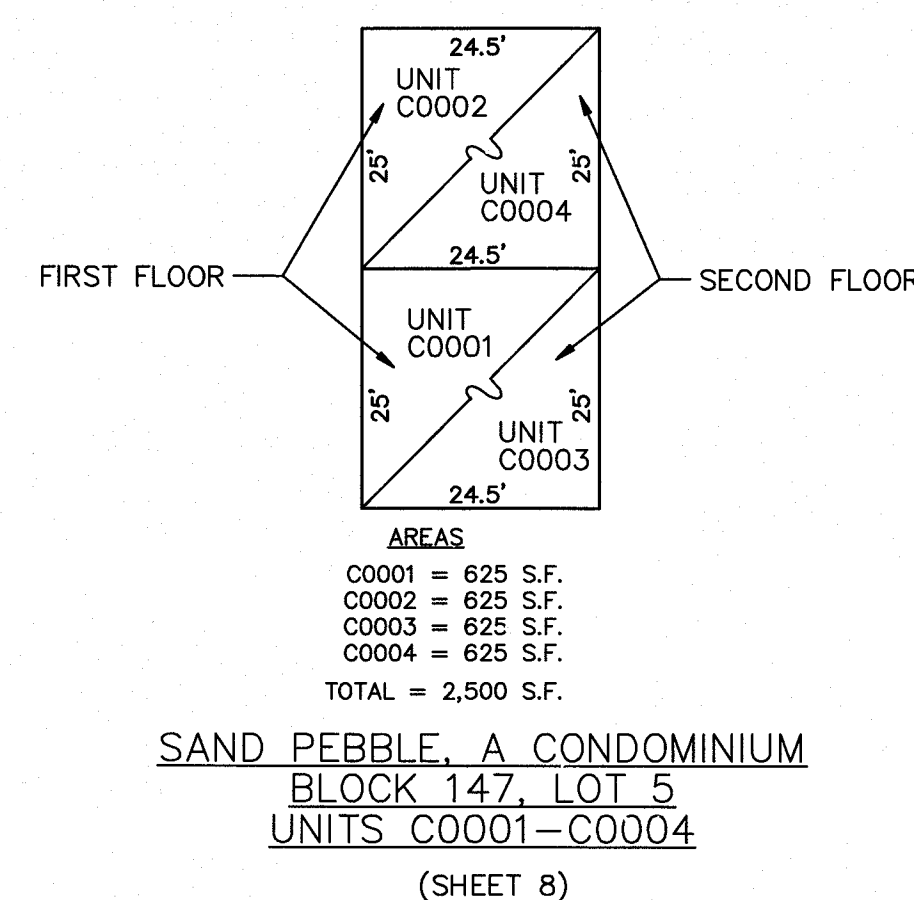
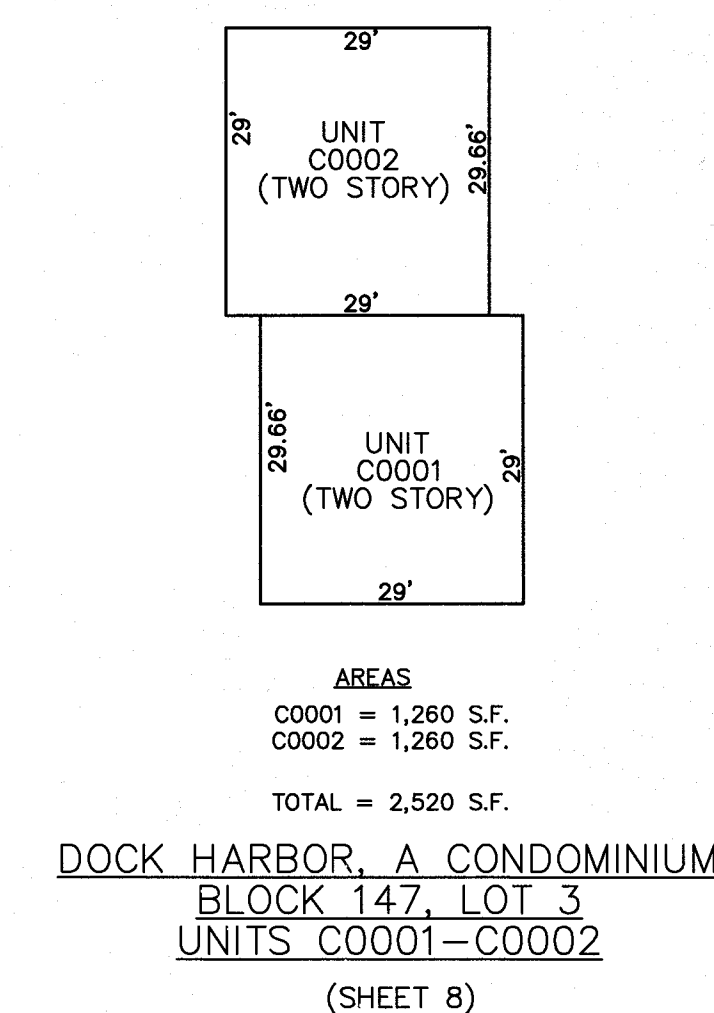
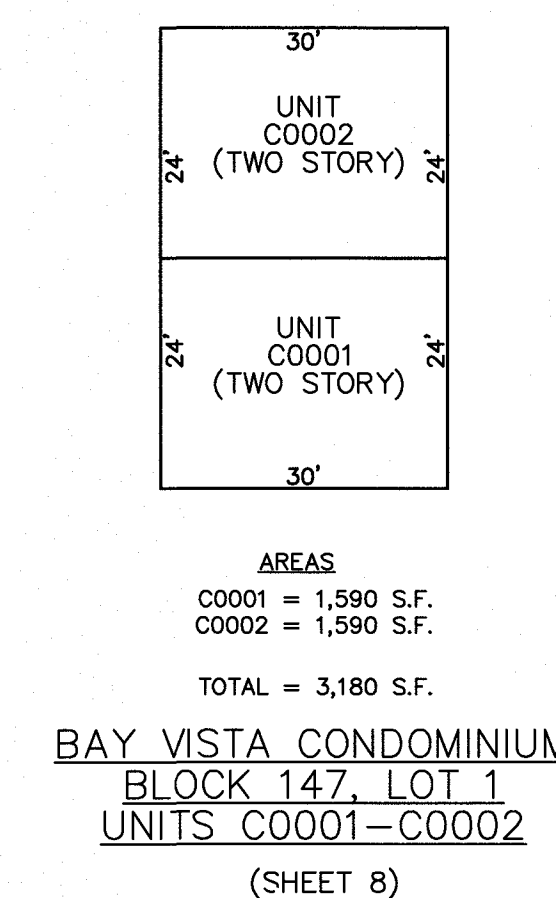
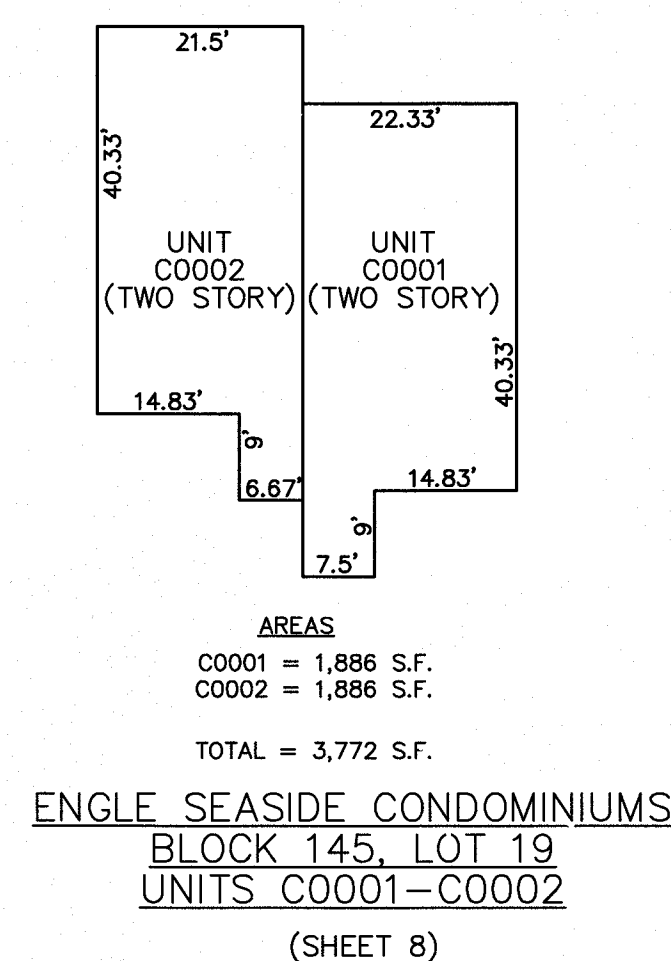
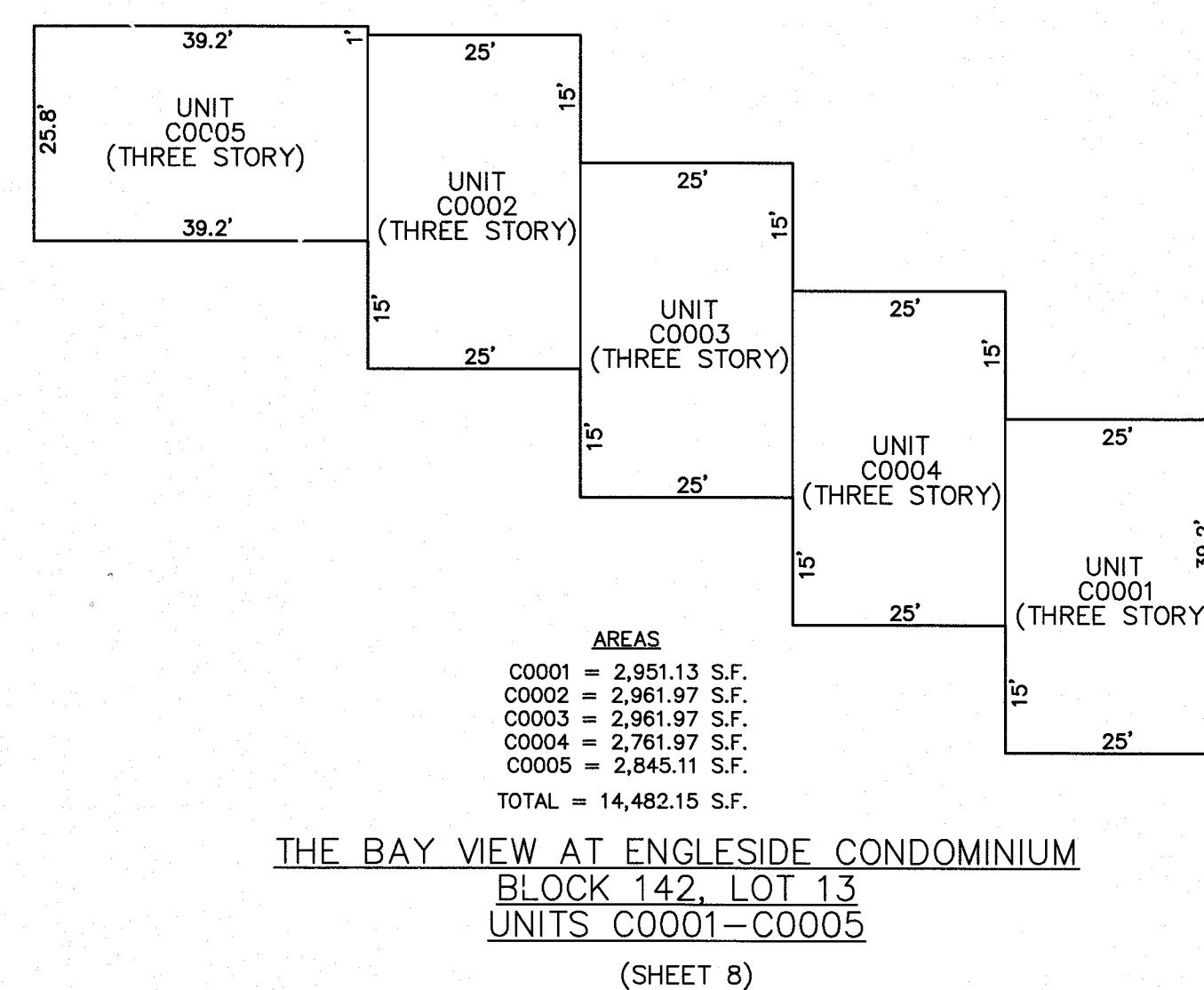
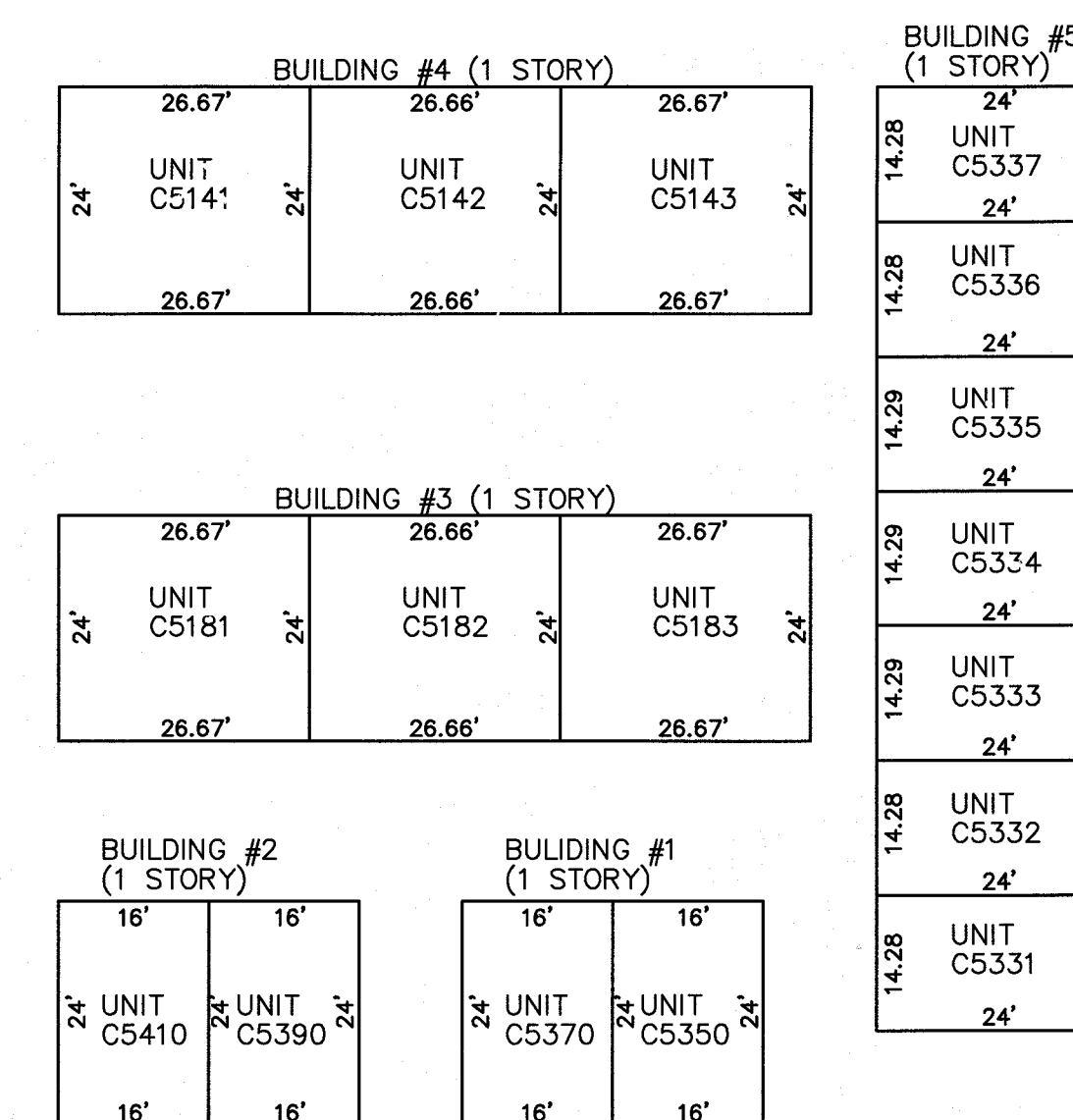
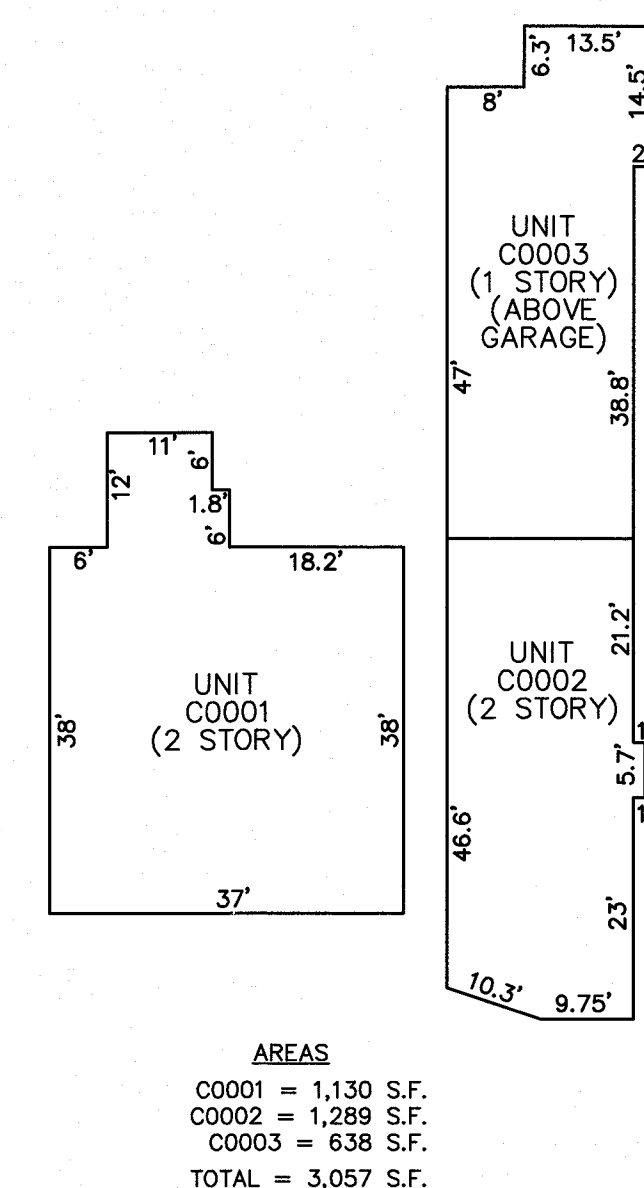
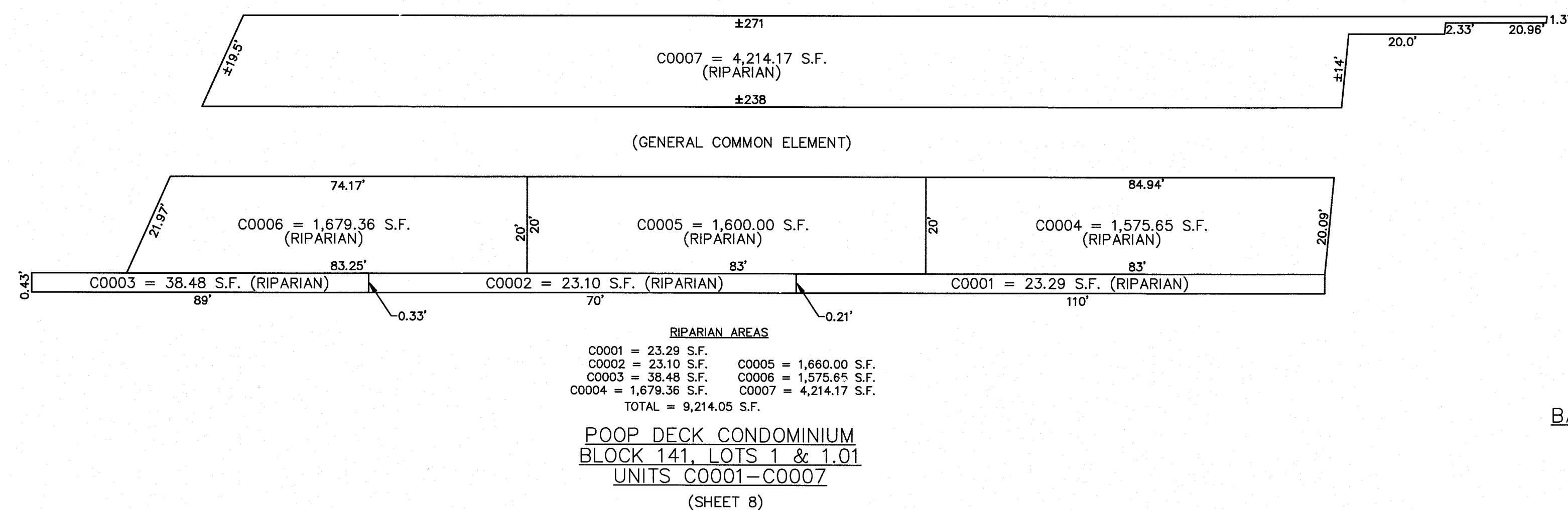

NEW JERSEY DEPARTMENT OF THE TREASURY
DIVISION OF TAXATION
APPROVED AS A TAX MAP PURSUANT TO THE AUTHORITY OF
N.J.A.C. 17:27 AND N.J.A.C. 17:28
FOR THE DIRECTOR, DIVISION OF TAXATION
THOMAS A. PUGH, Principal Planning Representative
DATE JAN 13 2016 SERIAL NO. 814

TAX MAP
BOROUGH OF BEACH HAVEN
OCEAN COUNTY, NEW JERSEY
SCALE: 1"=20' DECEMBER 11, 2015
WILLIAM J. BERG, P.L.S.
OWEN, LITTLE & ASSOCIATES, INC.
443 ATLANTIC CITY BOULEVARD
BEACHWOOD, NJ 08722

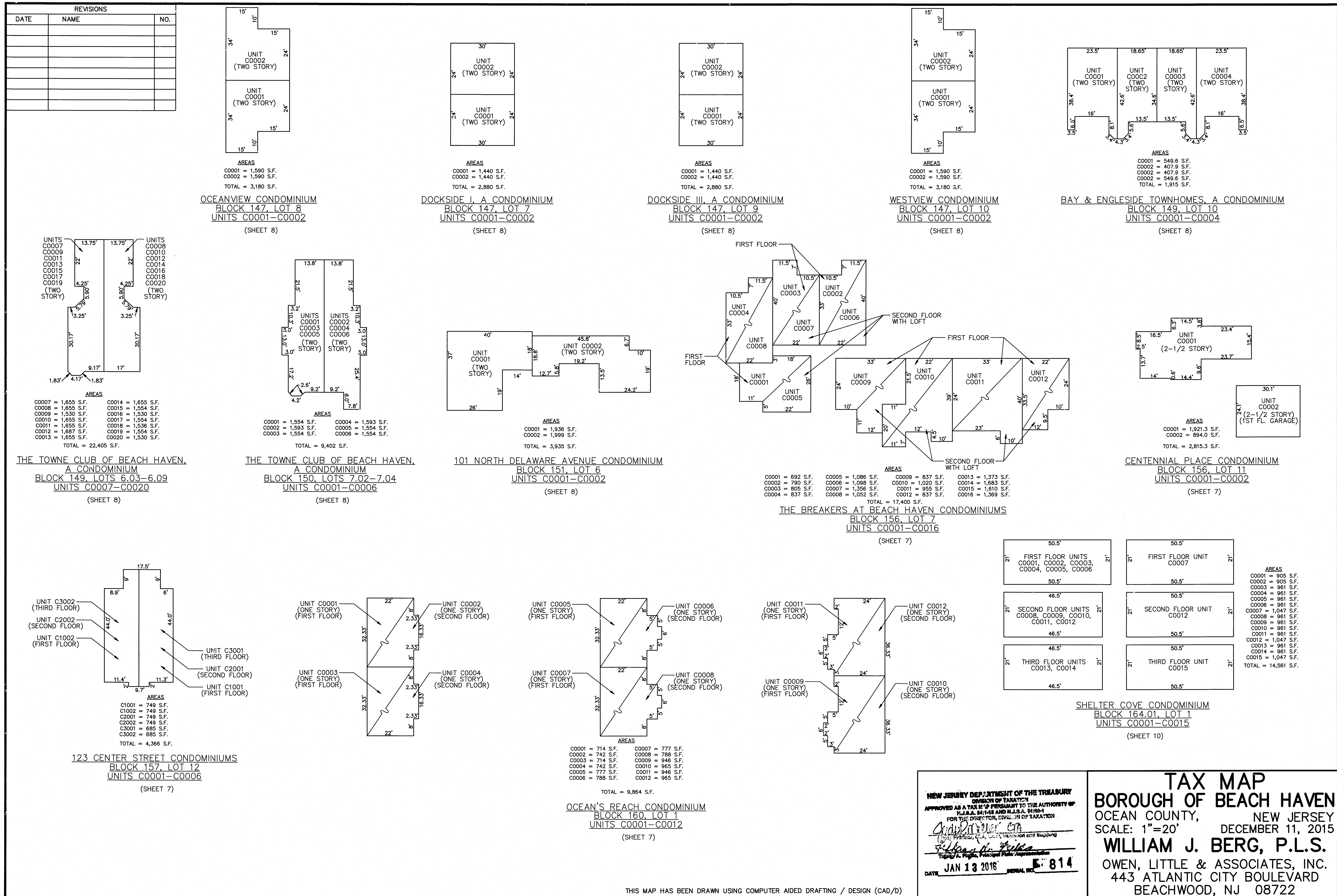

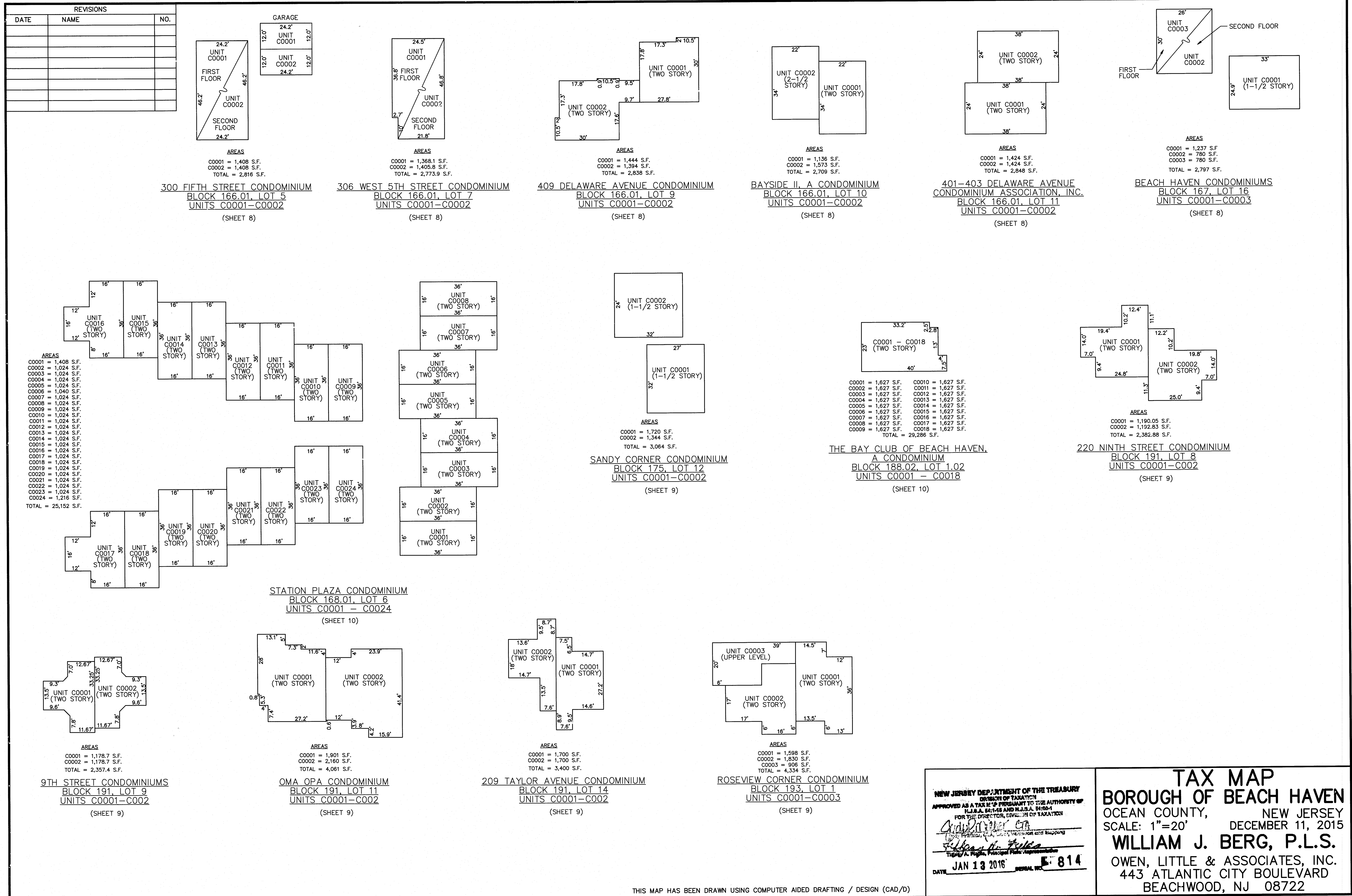

THIS MAP HAS BEEN DRAWN USING COMPUTER AIDED DRAFTING / DESIGN (CAD/D)

NEW JERSEY DEPARTMENT OF THE TREASURY
DIVISION OF TAXATION
APPROVED AS A TAX MAP PURSUANT TO THE AUTHORITY OF
N.J.S.A. 54:14-18 AND N.J.S.A. 54:14-4
FOR THE DIRECTOR, DIVISION OF TAXATION
DATE JAN 13 2016 PERMAL NO. 814

TAX MAP
BOROUGH OF BEACH HAVEN
OCEAN COUNTY, NEW JERSEY
SCALE: 1"=20'
DECEMBER 11, 2015
WILLIAM J. BERG, P.L.S.
OWEN, LITTLE & ASSOCIATES, INC.
443 ATLANTIC CITY BOULEVARD
BEACHWOOD, NJ 08722

REVISIONS		
DATE	NAME	NO.

BLOCK 204, LOT 9.01
BOAT SLIP AREAS

C1001 = 680 SF
C1002 = 680 SF
C1003 = 680 SF
C1004 = 680 SF
C1005 = 680 SF
C1006 = 680 SF
C1007 = 680 SF
C1008 = 720 SF
C1009 = 720 SF
C1010 = 720 SF
C1011 = 720 SF
C1012 = 720 SF
C1013 = 720 SF
C1014 = 720 SF
C1015 = 720 SF
C1016 = 720 SF
C1017 = 720 SF
C1018 = 720 SF
C1019 = 720 SF
C1020 = 720 SF
C1021 = 720 SF
C1022 = 720 SF
C1023 = 720 SF
C1024 = 720 SF
C1025 = 720 SF
C1026 = 720 SF

C2001 = 900 SF
C2002 = 832.5 SF
C2003 = 720 SF
C2004 = 832.5 SF
C2005 = 742.5 SF
C2006 = 832.5 SF
C2007 = 720 SF
C2008 = 632.5 SF
C2009 = 540 SF
C2010 = 855 SF
C2011 = 765 SF
C2012 = 810 SF
C2013 = 675 SF
C2014 = 810 SF
C2015 = 652.5 SF
C2016 = 810 SF
C2017 = 810 SF
C2018 = 810 SF
C2019 = 765 SF
C2020 = 810 SF
C2021 = 652.5 SF
C2022 = 765 SF
C2023 = 697.5 SF
C2024 = 832.5 SF
C2025 = 652.5 SF
C2026 = 855 SF
C2027 = 787.5 SF
C2028 = 774 SF
C2029 = 697.5 SF
C2030 = 795.5 SF
C2031 = 720 SF
C2032 = 795.5 SF
C2033 = 675 SF
C2034 = 774 SF
C2035 = 720 SF
C2036 = 795.5 SF
C2037 = 652.5 SF
C2038 = 774 SF
C2039 = 697.5 SF
C2040 = 765 SF
C2041 = 697.5 SF
C2042 = 787.5 SF
C2043 = 607.5 SF
C2044 = 697.5 SF
C2045 = 697.5 SF
C2046 = 765 SF

C3801 = 800 SF
C3802 = 800 SF
C3803 = 595 SF
C3804 = 527 SF
C3805 = 525 SF
C3806 = 510 SF
C3807 = 560 SF
C3808 = 561 SF
C3809 = 577.5 SF
C3810 = 510 SF
C3811 = 510 SF
C3812 = 595 SF
C3813 = 510 SF
C3814 = 612.5 SF
C3815 = 527 SF
C3816 = 560 SF
C3817 = 510 SF
C3818 = 595 SF
C3819 = 510 SF
C3820 = 612.5 SF
C3821 = 527 SF
C3822 = 595 SF
C3823 = 542.5 SF
C3824 = 595 SF
C3825 = 542.5 SF
C3826 = 595 SF
C3827 = 510 SF
C3828 = 612.5 SF
C3829 = 527 SF
C3830 = 560 SF
C3831 = 527 SF
C3832 = 612.5 SF
C3833 = 527 SF
C3834 = 612.5 SF
C3835 = 527 SF
C3836 = 560 SF
C3837 = 510 SF
C3838 = 510 SF
C3839 = 510 SF
C3840 = 510 SF
C3841 = 510 SF
C3842 = 510 SF
C3843 = 510 SF
C3844 = 510 SF
C3845 = 510 SF
C3846 = 510 SF
C3847 = 510 SF
C3848 = 510 SF
C3849 = 510 SF
C3850 = 510 SF

C4001 = 375 SF
C4002 = 375 SF
C4003 = 337.5 SF
C4004 = 325 SF
C4005 = 325 SF
C4006 = 325 SF
C4007 = 325 SF
C4008 = 325 SF
C4009 = 325 SF
C4010 = 312.5 SF
C4011 = 312.5 SF
C4012 = 312.5 SF
C4013 = 312.5 SF
C4014 = 350 SF
C4015 = 350 SF
C4016 = 350 SF
C4017 = 350 SF
C4018 = 350 SF
C4019 = 350 SF
C4020 = 362.5 SF
C4021 = 325 SF
C4022 = 312.5 SF
C4023 = 350 SF
C4024 = 337.5 SF
C4025 = 337.5 SF
C4026 = 325 SF
C4027 = 350 SF
C4028 = 350 SF
C4029 = 350 SF
C4030 = 325 SF
C4031 = 350 SF
C4032 = 325 SF
C4033 = 325 SF
C4034 = 325 SF
C4035 = 325 SF
C4036 = 325 SF
C4037 = 325 SF
C4038 = 325 SF
C4039 = 325 SF
C4040 = 325 SF
C4041 = 325 SF
C4042 = 325 SF
C4043 = 325 SF
C4044 = 325 SF
C4045 = 325 SF
C4046 = 325 SF
C4047 = 325 SF
C4048 = 325 SF
C4049 = 325 SF
C4050 = 325 SF

C5001 = 1,160 SF
C5002 = 1,160 SF
C5003 = 1,160 SF
C5004 = 1,800 SF
C5005 = 1,160 SF
C5006 = 1,160 SF
C5007 = 1,160 SF
C5008 = 800 SF
C5009 = 1,000 SF
C5010 = 1,200 SF
C5011 = 1,200 SF
C5012 = 1,200 SF
C5013 = 1,200 SF
C5014 = 1,200 SF
C5015 = 1,200 SF
C5016 = 1,200 SF
C5017 = 1,200 SF
C5018 = 1,200 SF
C5019 = 1,200 SF
C5020 = 1,200 SF
C5021 = 1,200 SF
C5022 = 1,200 SF
C5023 = 1,200 SF
C5024 = 1,200 SF
C5025 = 1,200 SF
C5026 = 1,200 SF
C5027 = 1,200 SF
C5028 = 1,200 SF
C5029 = 1,200 SF
C5030 = 1,200 SF
C5031 = 1,200 SF
C5032 = 1,200 SF
C5033 = 1,200 SF
C5034 = 1,200 SF
C5035 = 1,200 SF
C5036 = 1,200 SF
C5037 = 1,200 SF
C5038 = 1,200 SF
C5039 = 1,200 SF
C5040 = 1,200 SF
C5041 = 1,200 SF
C5042 = 1,200 SF
C5043 = 1,200 SF
C5044 = 1,200 SF
C5045 = 1,200 SF
C5046 = 1,200 SF
C5047 = 1,200 SF
C5048 = 1,200 SF
C5049 = 1,200 SF
C5050 = 1,200 SF

TOTAL = 105,718 S.F.

BLOCK 204
LOT 9

BAY AVENUE

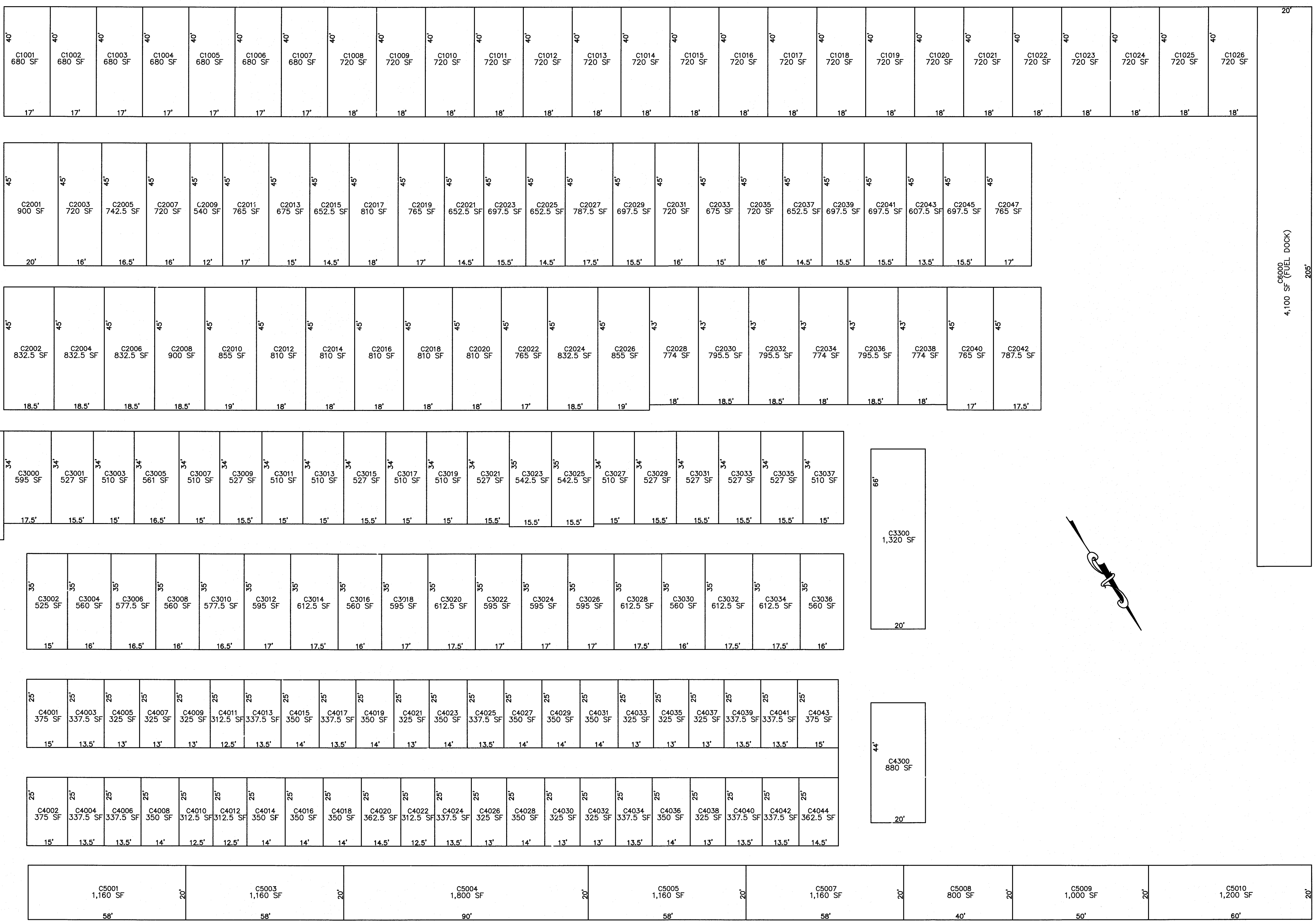

SHELTER HARBOR MARINA CONDOMINIUM
BLOCK 204, LOT 9.01
BOAT SLIPS
(SHEET 10)

THIS MAP HAS BEEN DRAWN USING COMPUTER AIDED DRAFTING / DESIGN (CAD/D)

NEW JERSEY DEPARTMENT OF THE TREASURY
DIVISION OF TAXATION
APPROVED AS A TAX MAP PURSUANT TO THE AUTHORITY OF
N.J.S.A. 54:14B AND N.J.S.A. 54:14C
FOR THE DIRECTOR, DIVISION OF TAXATION
JAN 13 2016
SERIAL NO. 814

TAX MAP
BOROUGH OF BEACH HAVEN
OCEAN COUNTY, NEW JERSEY
SCALE: 1"=20'
DECEMBER 11, 2015
WILLIAM J. BERG, P.L.S.
OWEN, LITTLE & ASSOCIATES, INC.
443 ATLANTIC CITY BOULEVARD
BEACHWOOD, NJ 08722

REVISIONS		
DATE	NAME	NO.

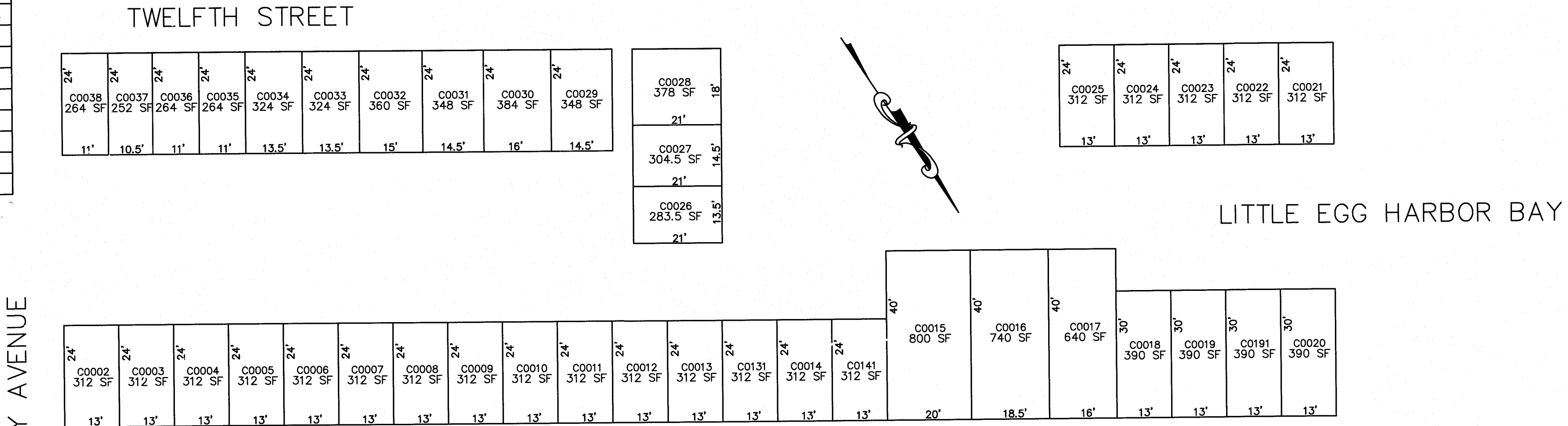

SHELTER HARBOR MARINA CONDOMINIUM
BLOCK 205, LOT 5.01
BOAT SLIPS
(SHEET 10)

C0002 = 312 SF	C0191 = 390 SF
C0003 = 312 SF	C0020 = 390 SF
C0004 = 312 SF	C0021 = 312 SF
C0005 = 312 SF	C0022 = 312 SF
C0006 = 312 SF	C0023 = 312 SF
C0007 = 312 SF	C0024 = 312 SF
C0008 = 312 SF	C0025 = 312 SF
C0009 = 312 SF	C0026 = 283.5 SF
C0010 = 312 SF	C0027 = 304.5 SF
C0011 = 312 SF	C0028 = 378 SF
C0012 = 312 SF	C0029 = 348 SF
C0013 = 312 SF	C0030 = 384 SF
C0014 = 312 SF	C0031 = 348 SF
C0015 = 800 SF	C0032 = 360 SF
C0016 = 740 SF	C0033 = 324 SF
C0017 = 640 SF	C0034 = 324 SF
C0018 = 390 SF	C0035 = 264 SF
C0019 = 390 SF	C0036 = 264 SF
C0020 = 390 SF	C0037 = 252 SF
C0021 = 312 SF	C0038 = 264 SF

TOTAL = 14,078 S.F.

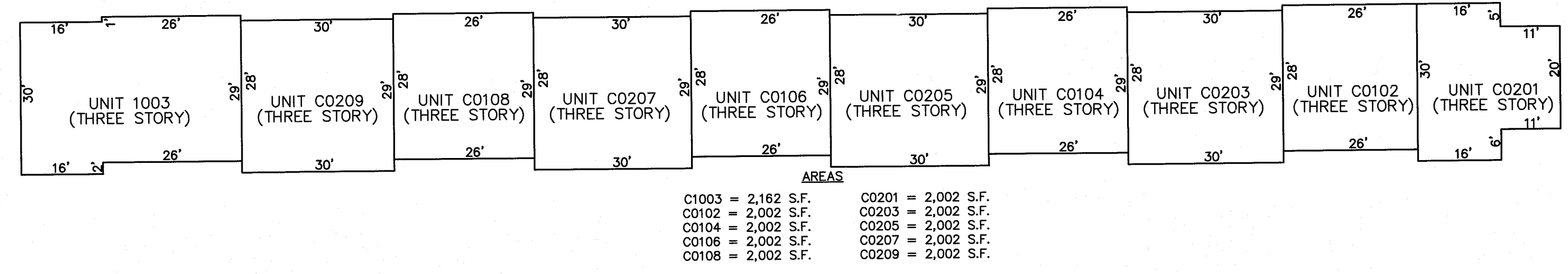

SHELTER HARBOR SOUTH CONDOMINIUM
BLOCK 202, LOT 9.01
UNITS C1003, C0102, C0104, C0106, C0108
C0201, C0203, C0205, C0207, C0209
(SHEET 10)

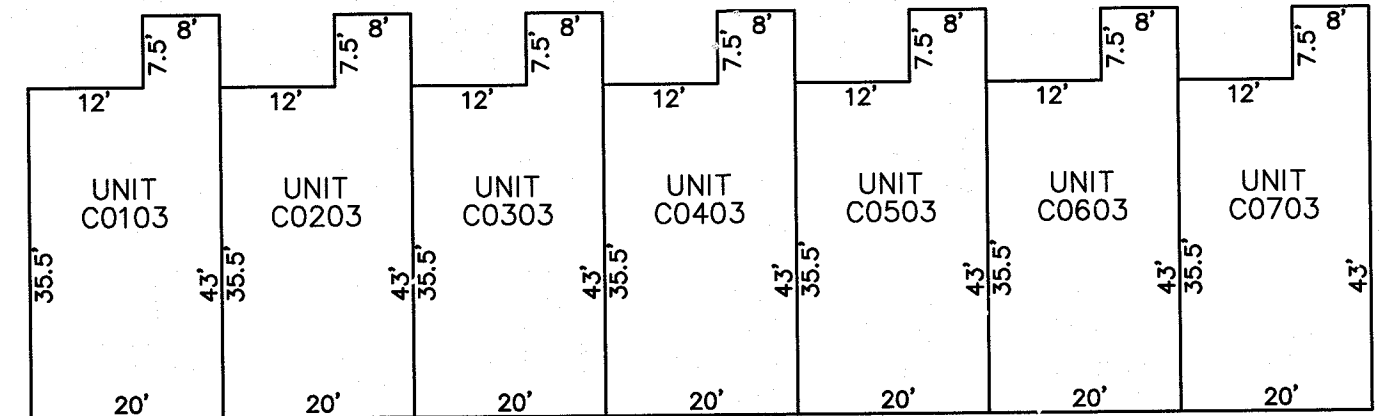

BUILDING A
FIRST FLOOR

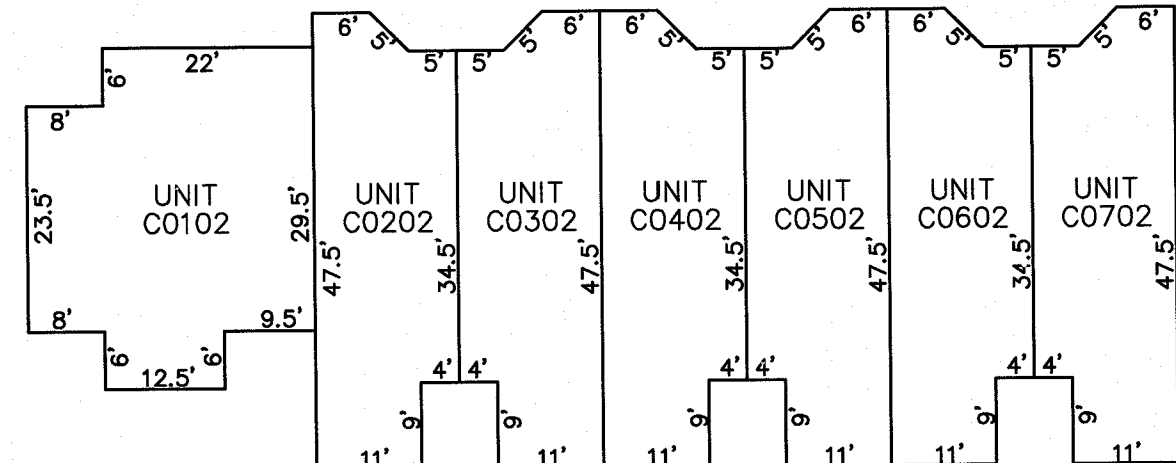

BUILDING C
FIRST FLOOR

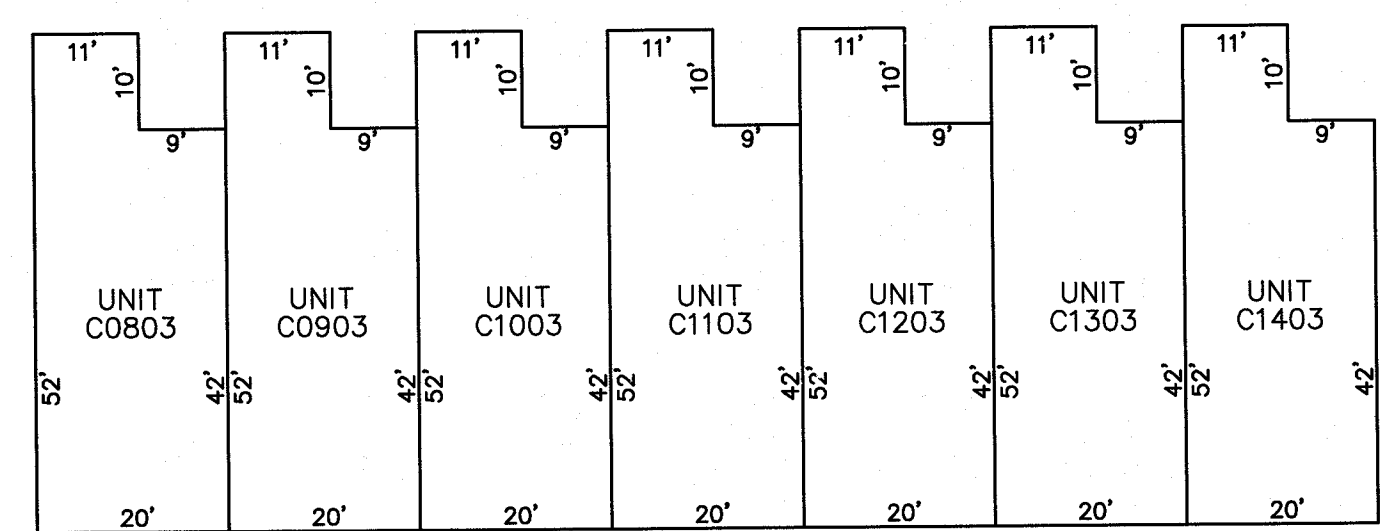

BUILDING A
SECOND FLOOR WITH LOFT

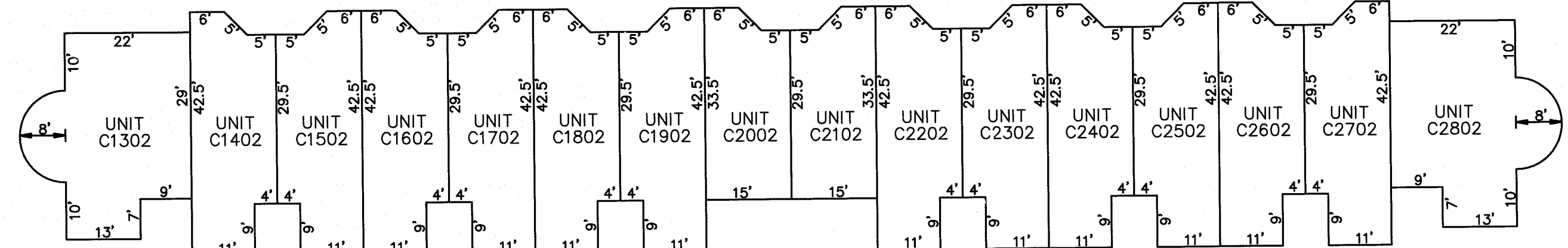

BUILDING C
SECOND FLOOR WITH LOFT

AREAS (BUILDING A)

C0103 = 772 S.F.	C0803 = 1,717 S.F.
C0203 = 772 S.F.	C0903 = 1,717 S.F.
C0303 = 772 S.F.	C1003 = 1,717 S.F.
C0403 = 772 S.F.	C1103 = 1,717 S.F.
C0503 = 772 S.F.	C1203 = 1,717 S.F.
C0603 = 772 S.F.	C1303 = 1,717 S.F.
C0703 = 772 S.F.	C1403 = 1,747 S.F.

TOTAL = 17,453 S.F.

SHELTER HARBOR CONDOMINIUM
BLOCK 204, LOT 7
UNITS C0102-C2802
C0103-C1403
(SHEET 10)

AREAS (BUILDING C)

C0102 = 926 S.F.	C0802 = 1,195 S.F.	C1502 = 1,097 S.F.	C2202 = 1,097 S.F.
C0202 = 652 S.F.	C0902 = 1,347 S.F.	C1602 = 1,097 S.F.	C2302 = 1,097 S.F.
C0302 = 652 S.F.	C1002 = 994 S.F.	C1702 = 1,097 S.F.	C2402 = 1,097 S.F.
C0402 = 652 S.F.	C1102 = 1,008 S.F.	C1802 = 1,097 S.F.	C2502 = 1,097 S.F.
C0502 = 652 S.F.	C1202 = 926 S.F.	C1902 = 1,097 S.F.	C2602 = 1,097 S.F.
C0602 = 652 S.F.	C1302 = 1,197 S.F.	C2002 = 1,095 S.F.	C2702 = 1,097 S.F.
C0702 = 652 S.F.	C1402 = 1,097 S.F.	C2102 = 1,054 S.F.	C2802 = 1,197 S.F.

TOTAL = 27,925 S.F.

THIS MAP HAS BEEN DRAWN USING COMPUTER AIDED DRAFTING / DESIGN (CAD/D)

NEW JERSEY DEPARTMENT OF THE TREASURY
DIVISION OF TAXATION
APPROVED AS A TAX MAP PURSUANT TO THE AUTHORITY OF
N.J.S.A. 54:1-46 AND N.J.S.A. 54:1-47
FOR THE DIRECTOR, DIVISION OF TAXATION
JAN 13 2016
DATE
814
FEE

TAX MAP
BOROUGH OF BEACH HAVEN
OCEAN COUNTY, NEW JERSEY
SCALE: 1"=20' DECEMBER 11, 2015
WILLIAM J. BERG, P.L.S.
OWEN, LITTLE & ASSOCIATES, INC.
443 ATLANTIC CITY BOULEVARD
BEACHWOOD, NJ 08722

REVISIONS		
DATE	NAME	NO.

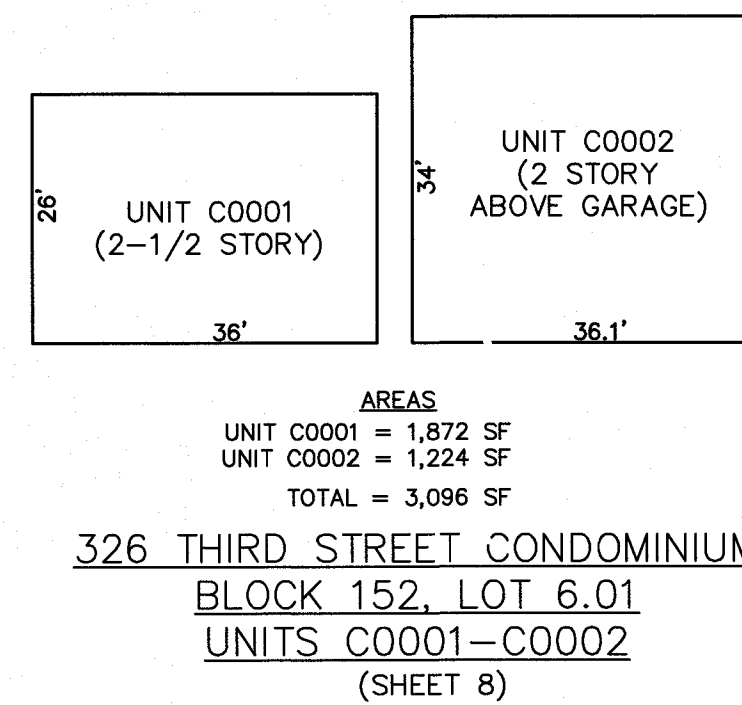
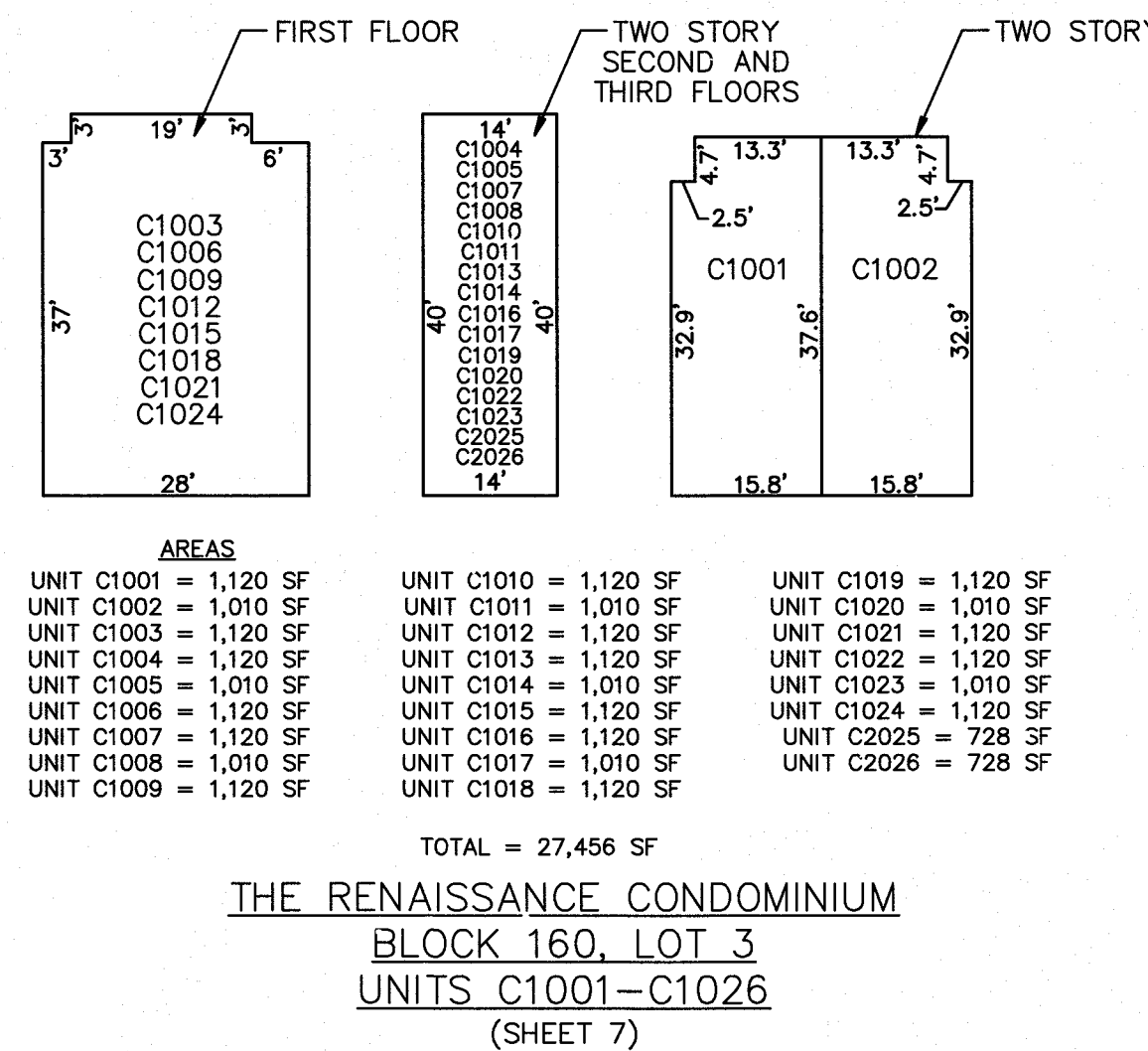
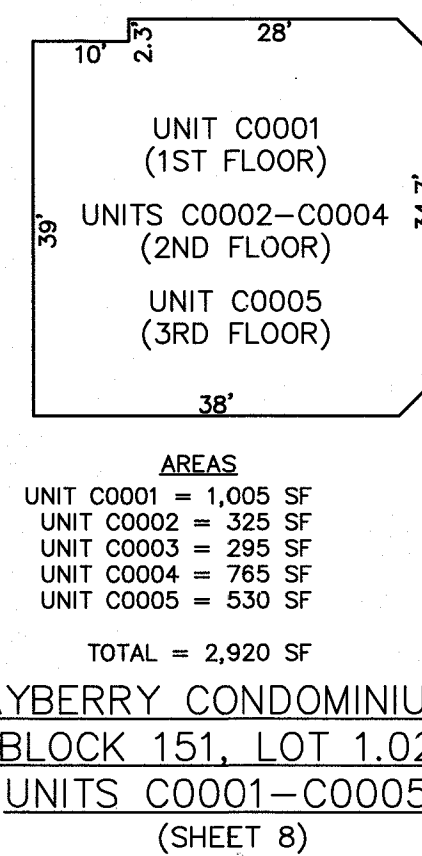
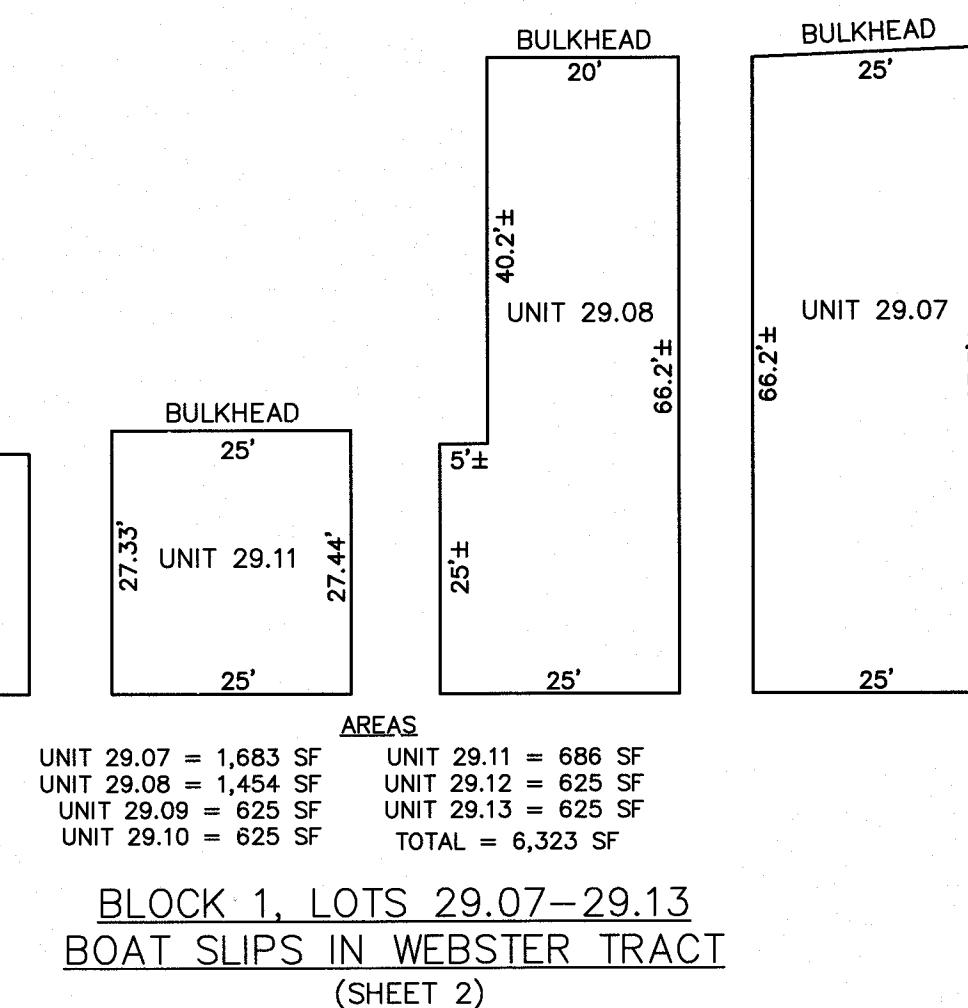
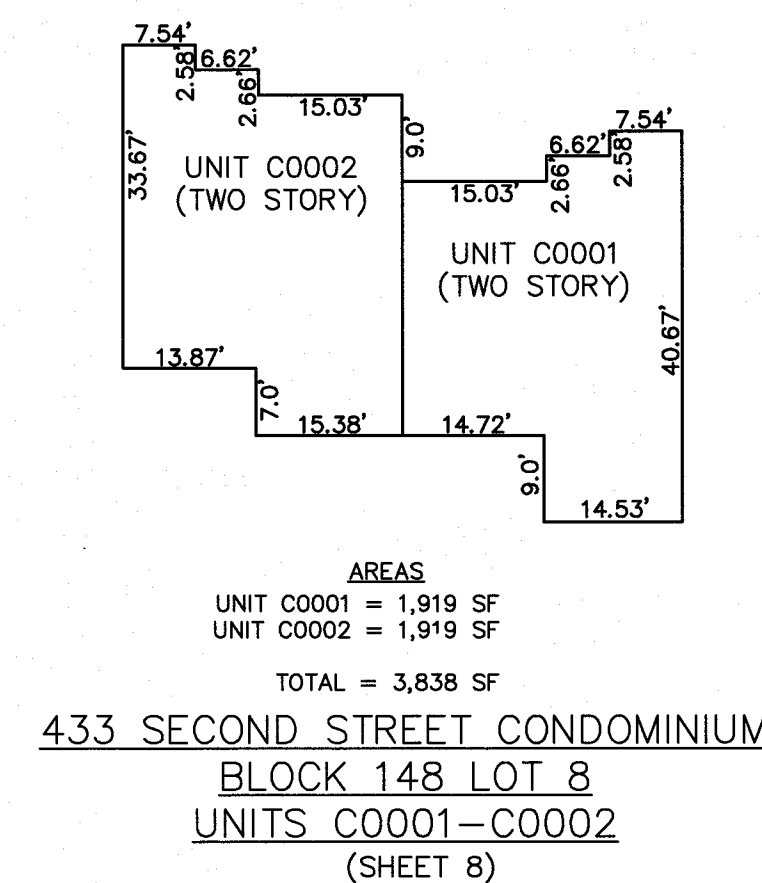
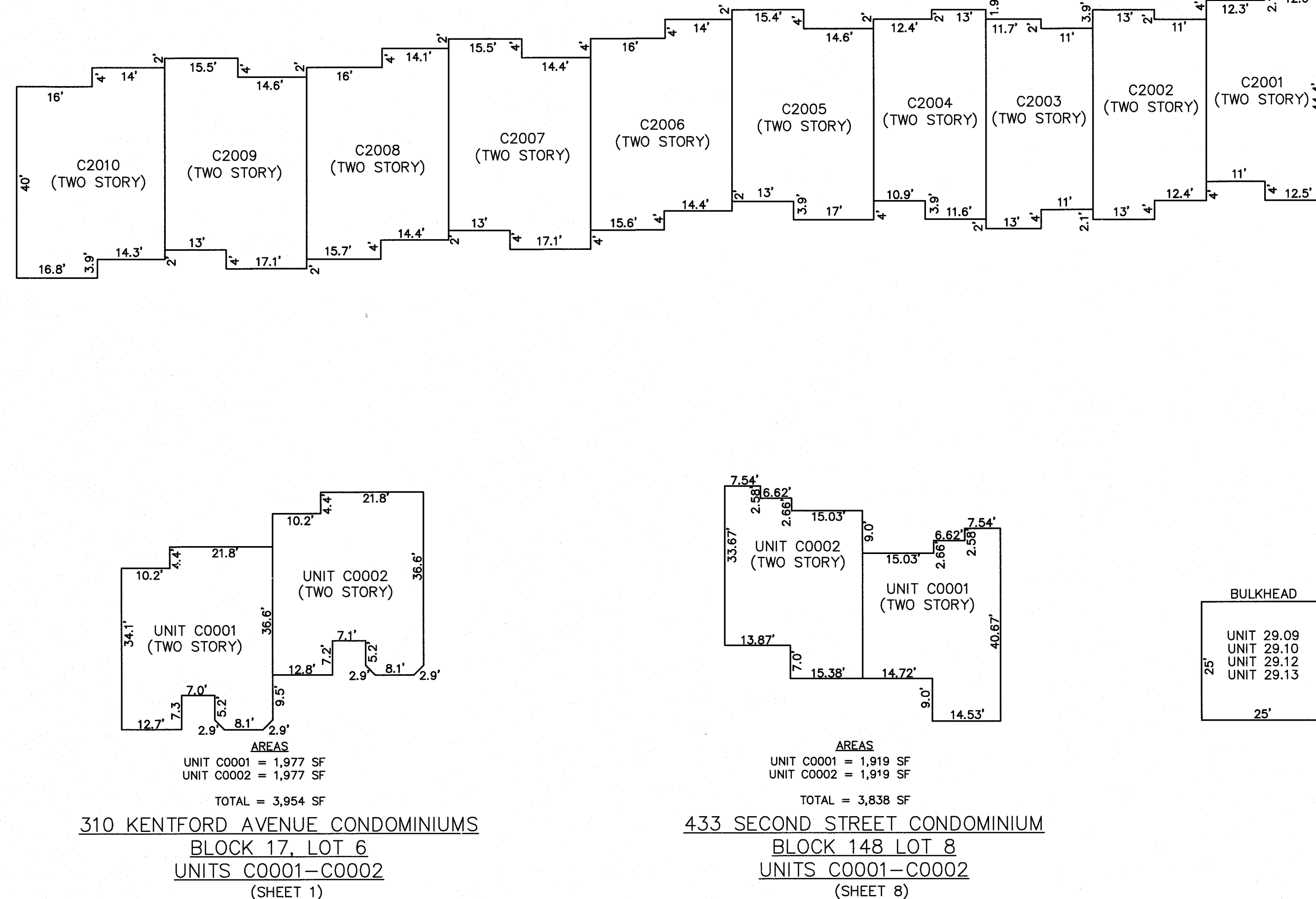
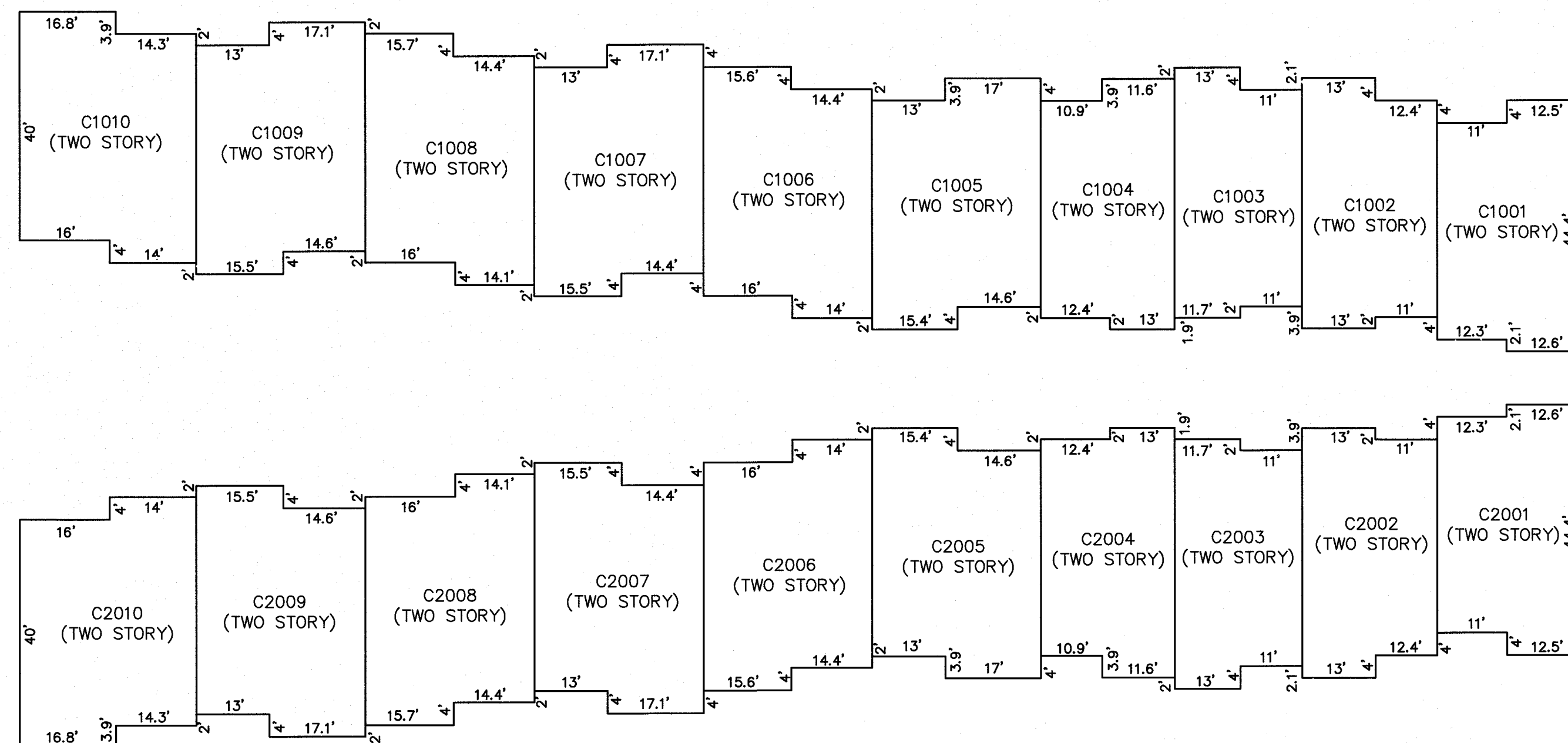
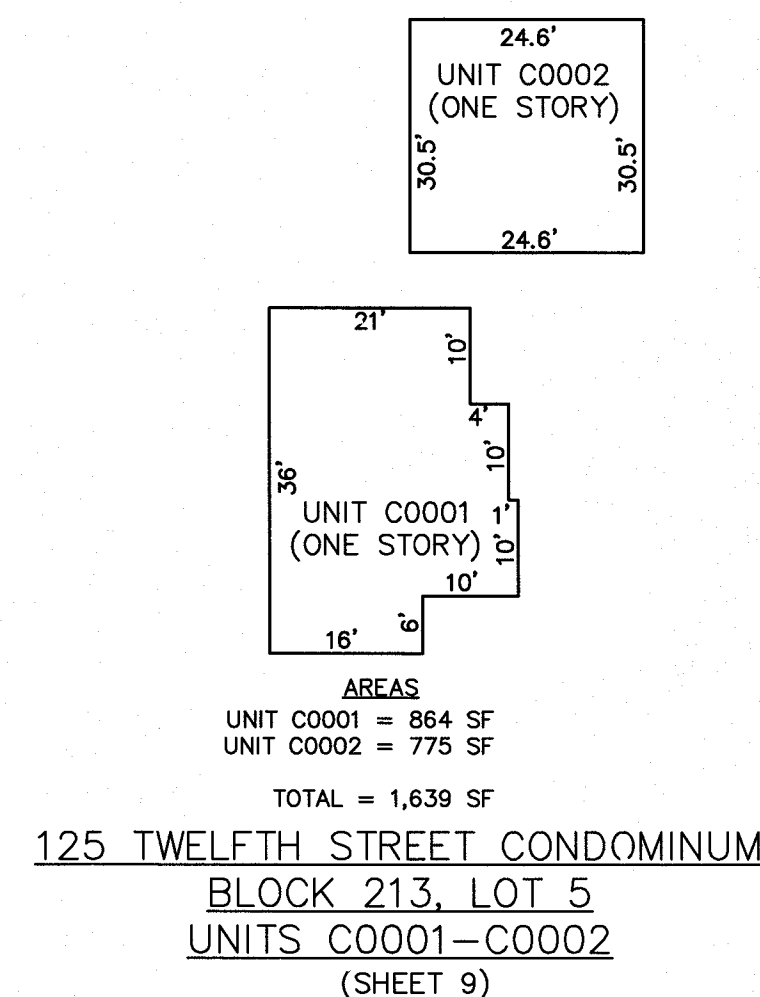
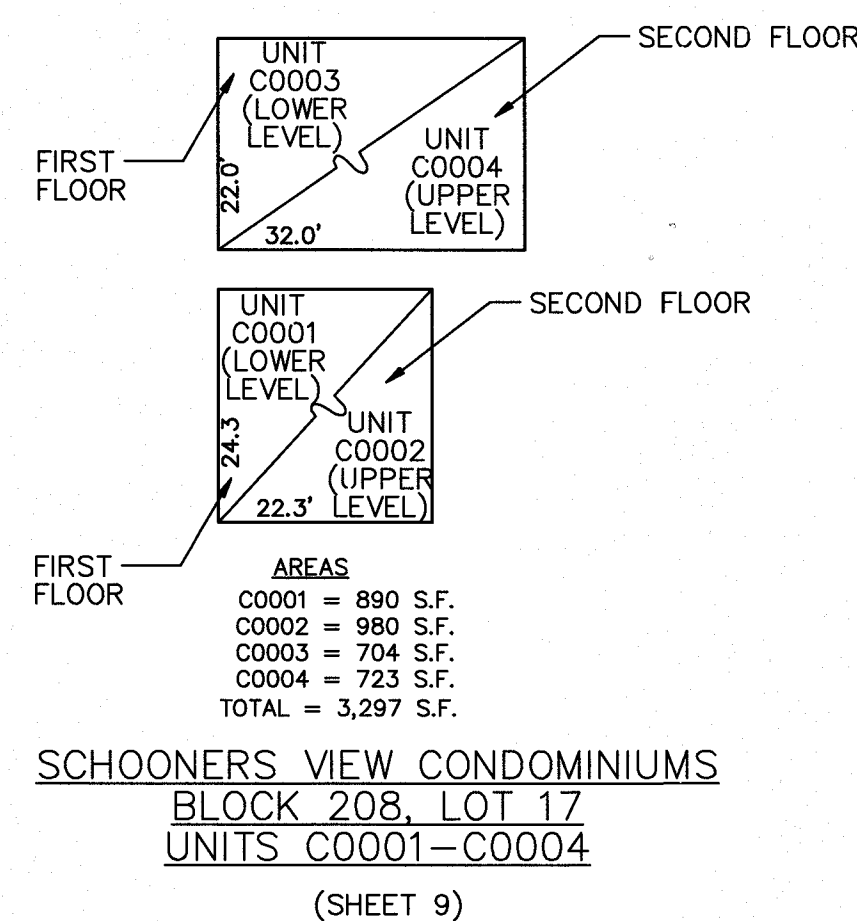
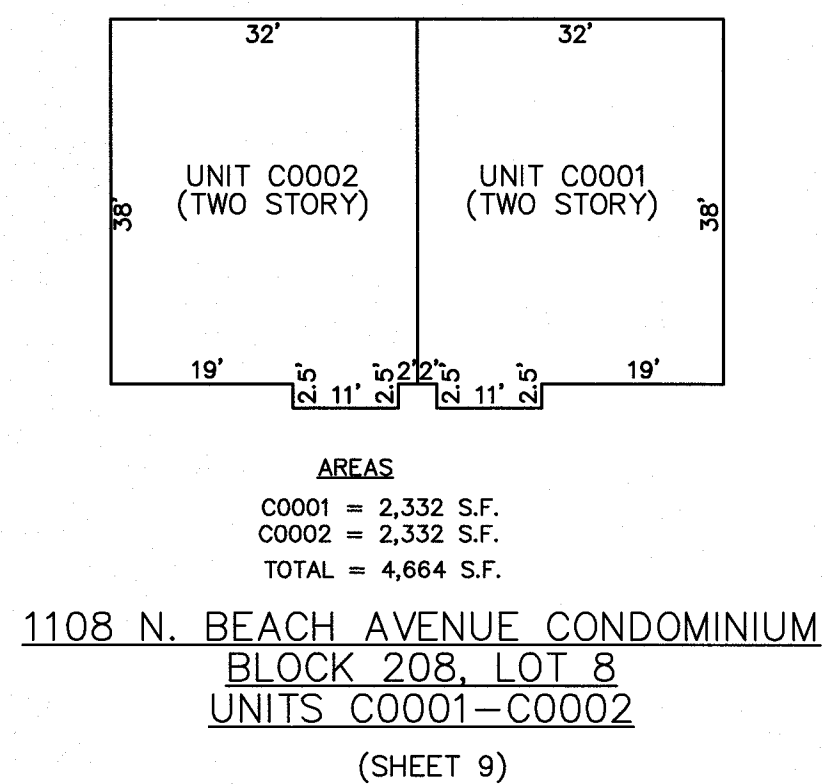

NEW JERSEY DEPARTMENT OF THE TREASURY
DIVISION OF TAXATION
APPROVED AS A TAX MAP PURSUANT TO THE AUTHORITY OF
N.J.A.C. 17:27 AND N.J.A.C. 17:28
FOR THE DIRECTOR, DIVISION OF TAXATION
JAN 13 2016
SERIAL NO. 814

TAX MAP
BOROUGH OF BEACH HAVEN
OCEAN COUNTY, NEW JERSEY
SCALE: 1"=20'
DECEMBER 11, 2015
WILLIAM J. BERG, P.L.S.
OWEN, LITTLE & ASSOCIATES, INC.
443 ATLANTIC CITY BOULEVARD
BEACHWOOD, NJ 08722