select

pizza | grill

we

Deliver

At Select, we employ our own drivers to provide safety and a high quality delivery experience.

BRICK OVEN

410-544-5600

8108 Ritchie Hwy, Pasadena, MD 21122

Appetizers

Soft Bao Buns
Filled with fresh carrots, cucumbers, cilantro and sweet chili sauce. Served with your choice of crispy chicken or shrimp, and a side of sesame soy sauce.
Chicken 10.99 | Shrimp 11.99

Crispy Coconut Shrimp NEW — **8.99**
Golden fried coconut shrimp served with a side of sweet chili sauce.

Fuego Rolls — **10.49**
Roasted long hot peppers folded in our three cheese blend in a crispy tortilla shell. Served with creamy buttermilk ranch.

Chicken Lettuce Wraps — **12.99**
Suitable for two! Roll your own lettuce wraps with grilled chicken tenderloin, cilantro lime rice, red onions, cucumbers, carrots, lettuce leaves and crispy Asian noodles. Served with Asian sesame dressing. Substitute with seared ***Ahi Tuna or Salmon 6***

Maryland Crab Roll-Ups — **17.99**
Our signature homemade Jumbo lump crab cakes, roll-up edition! Served with horseradish Dijon.

Cheesesteak Roll-Ups — **11.49**
Our homemade tortilla rolls baked to bubbling perfection with caramelized onions. Served with horseradish dijon.

Chicken Fingers — **10.99**
Breaded, all-white-meat chicken tenderloin. Served with honey mustard.

Mozzarella Sticks — **9.49**
Served six to an order with marinara sauce.

Onion Rings — **6.99**
Coated in breading and golden fried. Served with ranch dipping sauce.

White Cheddar Mac and Cheese
Shell pasta in aged white cheddar topped with a crunchy parmesan crumble.
Small 5.99 | Large 8.99

Quesadillas

Filled with tomatoes, grilled onions, black beans, cilantro, corn, chipotle sauce and a blend of mozzarella and cheddar cheeses. Served with sour cream and salsa.

Chicken Quesadilla — **12.99**

Steak Quesadilla — **12.99**

Prime Wings

Smothered in your choice of:

	Naked	Boneless
5 Piece	9.99	6.99
10 Piece	16.99	12.99
20 Piece	29.99	23.99

Hot
Mango Habanero
Mild
Sweet Chili Zing
Blazing Bourbon
Honey BBQ

Hand Crafted Flatbreads 11.99

Upgrade to Cauliflower Gluten Free for 3.00

Short Rib Flatbread
Roasted garlic sauce, smoked gouda, garlic-creamed spinach, short rib, roasted red peppers, red onions, and mozzarella topped with horseradish dijon.

Roasted Veggie Flatbread Superfood
Roasted vegetables (red and yellow peppers, green and yellow zucchini, eggplant), basil oil, mozzarella cheese, goat cheese, and balsamic glaze.

Chipotle Chicken Flatbread
Grilled chicken tenderloin, chipotle sauce, crispy bacon, jalapenos, and mozzarella cheese.

Margherita Flatbread
California-ripened tomato sauce, cherry tomatoes, fresh mozzarella, basil, parmesan and basil oil.

French Fries

Double Truffle Fries — **7.99**
Golden fried french fries tossed in truffle oil and topped with parmesan cheese. Served with truffle aioli sauce.

French Fries — **4.49**

Gravy Fries — **6.49**

Cheese Fries — **5.99**

Sweet Potato Fries — **6.49**
Served with horseradish dijon for dipping.

Mega Fries — **10.99**
Golden fried french fries baked with melted cheddar, mozzarella, and crispy bacon.

Soups

Ask a dedicated team member about our soup of the day!

16oz

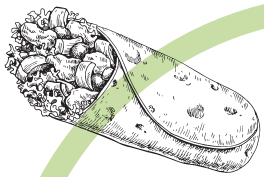

Crispy Coconut Shrimp

Soft Bao Buns

Cheesesteak Roll-Ups

Mango Habanero Wings

Chicken Lettuce Wraps

Chicken Quesadilla

Short Rib Flatbread

Shrimp & Crab Bisque

Wally Salad

Seared Tuna & Avocado

Select Salmon Bowl

Southwest Chicken Salad

Asian Sesame Salad

Ginger Tuna Bowl

Salad Entrees

All salads come with a breadstick.

Tasty additions to any salad

Seared Tuna	Egg	Salmon	Avocado
6	.99	6	2

Seared Tuna & Avocado Superfood **16.99**
Seared tuna on a bed of spinach and Three Bean Salad, with avocado and olive oil citrus dressing.

Garden Salad **10.49**
Fresh salad mix, juicy tomatoes, red onions, carrots and mozzarella cheese. Served with ranch dressing. ***Add chicken 3.49***

Asian Sesame Salad NEW **16.99**
Poke glazed roasted salmon, avocado, chickpea mix, cucumber, carrots, cilantro, cherry tomatoes, spring mix and Boston bib lettuce with Asian Sesame dressing.

Caesar Salad **10.49**
Fresh romaine greens, shredded parmesan and croutons. Served with Caesar dressing.
Add chicken 3.49

Greek Salad **12.99**
Fresh greens, Feta cheese, Kalamata olives, cucumbers, onions, green peppers, tomatoes, and a cage-free egg. Served with Greek dressing.
Add chicken 3.49

Oriental Chicken Salad **12.99**
Fresh salad mix, Mandarin oranges, almond flakes, tomatoes, Asian noodles and grilled chicken. Served with Asian ginger dressing.

Hot n Spicy Chicken Salad **12.99**
Breaded chicken tenderloins sitting on a bed of fresh salad mix, juicy tomatoes, red onions, carrots and mozzarella cheese. Served with buffalo ranch dressing.

Chopped Power Salad **13.99**
Grilled chicken, spinach, Feta cheese, tomatoes, carrots, red grapes, almonds and sweetened, dried cranberries. Served with Apple Cider Vinaigrette.

Southwest Chicken **12.99**
Grilled spiced chicken atop a bed of fresh mixed greens and a savory blend of red onion, tomatoes, mozzarella cheese, corn kernels, black beans, and crispy tortilla chips. Served with southwest ranch.

Wally Salad Superfood **12.99**
Fresh salad mix, Mandarin oranges, dried cranberries, sliced avocado, apples, red grapes, walnuts and gorgonzola cheese with Balsamic Vinaigrette.

Dressings

gluten free

Classics
Ranch, Italian, Honey Dijon Mustard, Balsamic Vinaigrette, Caesar, Blue Cheese, Apple Cider Vinaigrette Southwest Ranch, Greek

Fat Free
Italian, Ranch, Oil & Vinegar

Exotic
Asian Ginger Sesame

Rice Bowls

gluten free

Our chefs have incorporated fresh ingredients into our new menu. These select nutrient-filled foods are packed with iron, calcium, fiber & antioxidants.

Chicken Burrito Bowl **13.99**
Southwest grilled chicken, cilantro lime rice, black beans, corn, red onions, and cherry tomatoes. Served with chipotle ranch dressing.

Select Salmon Bowl **17.99**
Baked salmon, cilantro lime rice, three bean salad, boiled egg, and thinly sliced carrots. Served with horseradish-basil dressing.

Ginger Tuna Bowl **17.99**
Seared Ahi Tuna, sliced carrots, fresh cucumber, quinoa, and broccoli atop a bowl of our cilantro lime rice. Served with Asian ginger sesame dressing.

Brick Oven Pizza

Plain Cheese

Roman Style Pizza

Shaped like a skateboard and flash cooked in our piping hot brick oven. All-natural handcrafted dough first covered in our special mozzarella blend and topped with pockets of rich San Marzano pizza sauce.

Medium 15"x 7"	X-Large 24" x 11"
8 slices	*12 slices*
12.99	16.99
Toppings 1.99	Toppings 2.99

Traditional Round Pizza

Spread with an even layer of San Marzano pizza sauce and covered with loads of mozzarella cheese. Extra crispy, super traditional.

Medium 12"	X-Large 16"
6 slices	*8 slices*
11.99	15.99
Toppings 1.99	Toppings 2.99

Upgrade to Cauliflower Gluten Free for 3.00

TOPPINGS
Proteins: *Pepperoni, Sausage, Ham, Ground Beef, Bacon, Steak 3.99 / 5.99, Chicken 3.99 / 5.99*
Veggies: *Roasted red peppers, Caramelized onions, Kalamata olives, Broccoli, Mushrooms, Jalapeno peppers, Roasted green peppers, Sweet peppers, Banana peppers, Spinach*

Brick Oven Specialty Pizza

Roman Pizza		Traditional Round Pizza	
Medium	X-Large	Medium	X-Large
8 slices	*12 slices*	*6 slices*	*8 slices*
18.99	22.99	17.99	21.99

Margherita Classico
California-ripened tomato sauce, fresh mozzarella, basil leaves, parmesan and basil oil.

Roasted Veggie
Tomato sauce, mozzarella, roasted vegetables, goat cheese.

Buffalo Chicken
Grilled chicken, blue cheese, hot sauce and our special cheese blend.

White Veggie
Roasted red peppers, broccoli, Kalamata olives, tomatoes, grilled onions, mushrooms, mozzarella cheese and ricotta.

Meat Lovers
The name says it all - loads of pepperoni, sausage, ground beef and bacon layered with our blended cheeses.

White Ricotta
Broccoli, tomatoes, spinach and ricotta cheese.

BBQ Chicken
Grilled chicken, sweet pepeprs, and red onions topped with BBQ sauce.

Brick Oven Stromboli

Additional toppings — 1.99
Please choose from pizza toppings

Steak Stromboli — 14.99
Served with tender steak, green peppers, fried onions, cheese and marinara sauce.

Chicken Stromboli — 14.99
Filled with chicken tenderloin, green peppers, fried onions, mozzarella cheese and marinara sauce.

Buffalo Blue Chicken — 14.99
Grilled chicken, blue cheese, hot sauce, and mozzeralla cheese.

Margherita Pizza

White Veggie Pizza

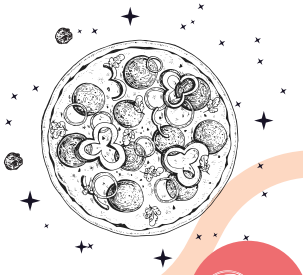

Pepperoni Pizza

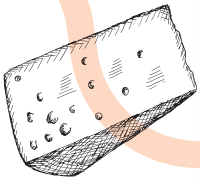

Wraps

Served with fries or caesar salad.

Southwest Chicken Wrap **12.99**
Grilled spiced chicken and a savory blend of red onions, tomatoes, mozzarella cheese, corn, black beans, romaine lettuce and crispy tortilla chips topped with southwest ranch.

Lean Green Superfood **11.99**
Tomato, cucumber, avocado, and spinach partner up with crunchy almonds, cage-free boiled eggs, and our Three Bean Salad drizzled with Creamy Southwest dressing.

Sriracha Shrimp Wrap **13.99**
Breaded jumbo shrimp topped with avocado, red onions, lettuce, tomato, cilantro and drizzled with sriracha aioli.

California Wrap **11.99**
Home roasted turkey, swiss cheese, fresh avocado, applewood smoked bacon, tomato, and lettuce drizzled with ranch dressing.

Avocado Wrap Superfood **12.99**
A fresh tortilla stuffed with savory oven-roasted chicken tenderloin, avocado, apple wood smoked bacon, romaine lettuce, mayo, tomatoes, fresh cilantro, and tangy lime dressing to bring together all the flavors.

Cheesesteak Wrap **11.99**
Thinly sliced premium steak, lettuce, tomato and American cheese.

Grilled Chicken Dijon **11.99**
Served with all-white-meat chicken, lettuce, tomato, red onion, apple wood smoked bacon and honey Dijon dressing.

Chicken Caesar Wrap **11.99**
Tender chicken wrapped with romaine lettuce, parmesan cheese and Caesar dressing.

Spicy Buffalo Chicken Wrap **11.99**
A mix of buffalo hot sauce and ranch dressing, breaded chicken tenderloins, romaine lettuce, red onions, apple wood smoked bacon and tomato.

Cold Subs 10.99

(Approximately 10 inch)

Add side of fries for 1.99!

We slice our meats daily! Subs come with lettuce, tomato, onions and our homemade vinaigrette mix.

Turkey and American Cheese

Italian Sub
Genoa salami, capicolla, peppered ham and provolone cheese.

Sliders

Easy to handle - Fun to Eat

Bite-sized sliders on mini brioche buns served with french fries.

Cheeseburger Sliders **12.49**
Bite-sized burgers on mini brioche buns with ketchup and mustard.

Crab Cake Sliders **19.99**
Homemade crab cakes served atop our mini brioche buns with tartar sauce.

Specialty Sandwiches

Meatball Sandwich **10.99**
Meatballs smothered in marinara sauce and mozzarella cheese.

Chicken Parmigiana **10.99**
Breaded chicken breast covered in mozzarella cheese and marinara sauce.

Crab Cake Sandwich **18.99**
A Select homemade specialty! Light, fluffy and made with the best crab. Served atop a brioche bun with Tartar sauce.

Pot Roast French Dip **15.99**
Overnight oven roast beef chuck steak on a crunchy sesame baguette, dijon mustard and smoked Gouda with homemade au jus for dipping.

Stacked Roasted Turkey Antibiotic Free Turkey **11.99**
Roasted turkey, avocado, apple wood smoke bacon, tomato, red onion, cilantro aioli and lime vinaigrette on a sesame baguette.

Tuscan Roasted Veggie Superfood **11.49**
Basil pesto, mayo, fresh roasted vegetables, Balsamic glaze and goat cheese on a sesame baguette.

Gyros **10.99**
Flavorful juicy beef served on a fresh pita and topped with lettuce, tomato, raw onion and rich tzatziki sauce.

Thai Salmon Sandwich NEW **15.99**
Roasted salmon, cucumbers, carrots, red onions, and cilantro served with sweet and spicy Thai-sesame chili sauce on a soft brioche bun.

Short Rib Pretzel Melt **11.99**
Chipotle aioli, pickles, tender braised short rib, crispy fried onions, and aged provolone on a pretzel bun.

Chicken Pretzel Melt **10.99**
Black bean puree, jalapenos, grilled chicken, smoked gouda, tomato and fresh cilantro on a pretzel bun.

Steaks

(Approximately 10 inch)

Add side of fries for 1.99!

Cheesesteak **11.49**
American cheese melted over steak.

Chicken Cheesesteak **11.49**
Grilled, marinated chicken breast with melted American cheese.

Long Hot Cheesesteak **11.99**
Thinly sliced premium steak topped with melted aged cheddar cheese and long hots.

South Philly Cheesesteak **11.49**
Juicy chopped steak slathered with melted cheddar cheese and carramelized onions.

Burgers

Try it on a Pretzel Bun for only 1.00 more!

1/2 lb Fresh Angus Beef, Never Frozen.
Served with fries or caesar salad.

Cheeseburger **11.49**
Pick your toppings to finish off our flavorful hamburger.

All American **12.49**
The classic with American cheese, ketchup, mustard, pickles, sliced red onions, crispy lettuce and ripe tomato.

The Incredible **16.49**
Our plant-based burger joins lettuce, tomato, mayo, and house dill pickles for an Incredibly delicious, meatless burger!

Bacon Prime Burger **14.49**
Topped with avocado, thick cut bacon, horseradish Dijon and smoked Gouda cheese.

Whiskey Burger **12.49**
Layered with white American cheese, crispy onion strips, chipotle aioli, and our perfectly whisked BBQ sauce.

Rustics

Served with fries or caesar salad.

Coco Crunch **12.99**
Lightly breaded crispy coconut chicken tenderloin on freshly baked rustic bread. Topped with spiced-up mayo, fresh cucumber, iceberg lettuce, red onion, and lime chipotle dressing.

Cheesesteak Rustic **11.99**
Thinly sliced premium steak, melted American cheese, lettuce and tomatoes.

Chicken Broccoli **10.99**
Grilled chicken breast, steamed broccoli, tomato slice and provolone cheese with our special sauce drizzled atop.

Rib Eye **13.99**
Thinly sliced tender Rib Eye steak, melted aged sharp cheddar, spinach, caramelized onions, truffle vinaigrette, balsamic glaze and Dijon mustard.

Protein Plate

Glazed Mediterranean Chicken

Almond-Crusted Salmon

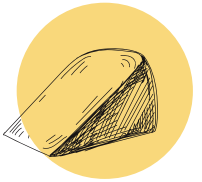

Maryland Jumbo Lump Crab Cakes

Brandy Blush Shrimp Ravioli

Fettuccine Alfredo with Chicken and Broccoli

Pasta

All pasta served with homemade breadsticks.

Add side salad for 2.99!

Tipsy Sacchetti 19.99
Sacchetti pasta filled with ricotta and parmesan cheese. Carefully tossed with homemade brandy blush sauce, cherry tomatoes and fresh mozzarella.

Baked Spaghetti 14.99
Cooked al dente, baked with marinara and parmesan cheese. Served with meatballs or sausage.

Baked Ziti 14.99

Fettuccine Alfredo 15.99
Creamy Alfredo sauce served over fettuccine pasta. Spice it up with:

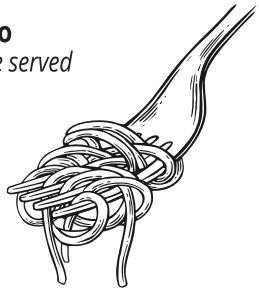

Broccoli	2.49
Chicken	3.49
Shrimp	5.49
Crab Meat	6.99

Seafood

Creamy Seafood Spaghetti 21.99
Shrimp and crab sautéed in a dry sherry cream sauce, complimented with cherry tomatoes and parsley twist!

Maryland Jumbo Lump Crab Cakes 34.99
Two light and fluffy homemade crab cakes, made with the freshest crab and a special blend of delectable seasonings. Served with fries.

Brandy Blush Shrimp Ravioli NEW 22.99
Ravioli pasta stuffed with garlic shrimp, sauteed in a creamy brandy blush sauce with zucchini, cherry tomatoes and shrimp. Drizzled with homemade basil oil.

Almond-Crusted Salmon NEW 22.99
Sesame ginger roasted salmon covered in a crispy almond crust. Served with steamed broccoli, stir fried rice and Asian sesame sauce.

Chicken

Chicken Parmigiana 17.99
Breaded chicken tenderloins, mozzarella cheese, and marinara sauce over a bed of spaghetti.

Chicken Fingers 15.99
Six breaded all-white meat tenderloins with sauce for dipping. Served with french fries and honey Dijon.

Low-Carb Proteins

gluten free

Roasted Salmon 18.99
Roasted salmon with Horseradish and basil, Broccoli Quinoa Salad and our homemade Latin Three Bean mix.

Seared Ahi Tuna 18.99
Light, lean, and packed with protein - seared Ahi tuna served with Three Bean Salad and Broccoli Quinoa mix.

Glazed Mediterranean Chicken 12.99
Aged provolone cheese melted over grilled chicken tenderloins, served with basil-marinated roasted vegetables and balsamic glaze.

Protein Plate 12.99
Seasoned chicken tenderloins with feta cheese, steamed broccoli and tomato.

Kids Corner

Classic Grilled Cheese 8.99
Jumbo Cheesy, Super Yummy. Served with french fries.

Mini Burgers & Fries 8.99
Bite sized burgers on mini brioche buns with American cheese and ketchup.

Chicken Fingers & Fries 8.99

Mozzarella Sticks & Fries 8.99

Spaghetti & Meatballs 8.99

White Cheddar Mac and Cheese SM 5.99 LG 8.99
Shell pasta in aged white cheddar topped with a crunchy parmesan crumble.

Dessert Cups

Profiterole 6.99
Cream puff pastry covered in rich chocolate and topped off with whipped cream.

Chocolate Cake 6.99
New York Cheesecake 6.99
Strawberry Cheesecake 6.99
Rice Pudding 3.99
Cookies 4.49

Catering

Appetizer Trays

Serves 8-10

White Cheddar Mac and Cheese	35.99
Chicken Lettuce Wraps	45.99
Tuna or Salmon Lettuce Wraps	59.99
Cheesteak Roll Ups *Ten rolls cut in half*	45.99
Chicken Bao Buns	44.99
Coconut Shrimp Bao Buns	49.99
Chicken Fingers	49.99
Meatballs with Marinara	49.99
Wings	
Naked	89.99
Boneless	59.99
Select Party Box (Serves 4-6) NEW *Skip the basic chips and dip and indulge in hand crafted quality foods, overflowing with our most popular Select handhelds! Served with Fuego rolls, Cheesesteak Roll-ups, Coconut shrimp and Boneless wings.*	49.99

Let us help design a menu for you. Our catering team is brimming with menu ideas for your upcoming occasion, whether it's an executive board meeting, a party at home or an end-of-season sporting event.

Salad Trays

Serves 8-10

Garden	39.99
Caesar	39.99
Chicken Caesar	59.99
Chopped Power	59.99
Greek	54.99
Southwest Chicken	59.99
Wally	54.99

Chicken Burrito Bowl Tray 47.99

Serves 8-10

Slider Trays

16 pieces

Cheesburger Sliders	45.99
Crab Cake sliders	84.99

Glazed Mediterranean Chicken 54.99

Serves 8-10

Cold Sub Trays

	Half 6 Cold Subs
Mix & Match	59.99

Rustic Trays

	Half 5 Rustics
Mix & Match	59.99

Wrap Trays

	Half 5 Wraps
Mix & Match	54.99

Dessert Trays 59.99

Assorted Desserts for 10

Profiterole
Chocolate Cake
New York Cheesecake
Strawberry Cheesecake
Rice Pudding
Cookie Tray 54.99

Pasta Trays

	Half Serves 8-10
Tipsy Sacchetti	64.99
Creamy Seafood Spaghetti	74.99
Baked Spaghetti and Meatballs	49.99
Fettuccine Alfredo	44.99
Fettuccine Alfredo with Chicken	54.99
Baked Ziti	44.99
Chicken Parmigiana Spaghetti	49.99

Bundles (Serves 8- 10)

Delicious and Hassle Free, Select a catering bundle for pick up or delivery. Crafted with care, quality ingredients, and prepared fresh daily!

Italian 151.96

Appetizer
Margherita Flatbread
Half tray of Cheeseteak Roll Ups
Salad
Half tray of Caesar Salad
Entree
Half tray of Fettuccini Alfredo with Chicken
or Half tray of Chicken Parmigiana Spaghetti

Southwest 151.96

Appetizer
Select Party Box
Chipotle Chicken Flatbread
Salad
Half tray of Southwest Chicken Salad
Entree
Half tray of Chicken Burrito Bowl

Party Pack 122.96

Select Party Box
Half tray of Cheeseburger Sliders
Two X-Large Traditional Cheese Pizzas

Wrap & Roll 144.97

Appetizer
Select Party Box
Salad
Half tray of Caesar Salad or Garden Salad
Entree
Half tray of Mix and Match Wraps or Cold Subs

Mediterranean Glaze 129.97

Appetizer
Half tray of Chicken Bao Buns
Salad
Half tray of Caesar Salad or Garden Salad
Entree
Half tray of Mediterranean Glazed Chicken

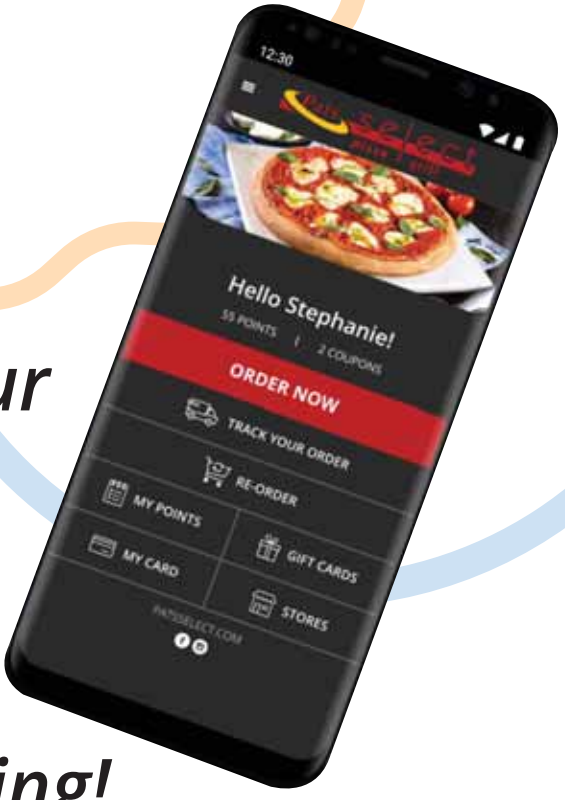

Download our new app for quick and easy online ordering!

Become a Loyalty Member!

As a registered customer you will receive 1 point for every (non-discounted) dollar spent.

Earn 100 points & receive $10 off your next order

Receive 50 bonus points when you sign up!

Sign up at patsselect.com or see store for details.

/pats_select /patsselectpizzagrill

Consuming raw or undercooked meats, poultry, seafood, shellfish or eggs may increase your risk of foodborne illness. Our Gluten Free products are prepared in a common kitchen with the risk of gluten exposure.

Experience

After 30 years in business, gaining a reputation for top quality food and impeccable customer service, Select Family Restaurant has decided to set the standard even higher with our new concept. Select is changing and invites you to be part of that change.

Select brings together all things that has made Select's Family Restaurant a favorite in the fast-casual food industry and takes it to the next level.
Every ingredient that goes into our menu has been carefully chosen to be the best of the best. Our restaurant has been updated and offers a warm and inviting atmosphere for casual dining. Just because it's casual, doesn't mean it can't be decadent.

Passion

We understand that you gave a choice, and appreciate you choosing us. Therefore, when you eat here, we want you to know you Select an experience that goes far beyond anything that has been done in fast casual dining. Everything we do is tailored to bring you the premium restaurant experience. From our cutting edge packaging to the pride we take in the design of our restaurant we strive to be a cut above the rest. Details are our specialty.

Whether you are catering the office meeting, planning a party or just feel like staying in, we still have the prompt and reliable delivery service that brings convenience right to your doorstep. Feel free to call in your favorite food and have no fear that it will arrive just as hot and delicious as if you had just ordered it in the store. You can even order over the web.

Select aspires to have a strong brand awareness and is aiming to better service our customers by upgrading our fast-casual dining experience and delivery. We seek to be our customers first choice for food whether it be dining with us or using our signature door to door delivery service which we aim to be the best in the region. We succeed only when we meet and exceed the expectations of our customers. We have a passion for excellence and strive to always stay ahead of the industry standard.

select
pizza | grill

Delivery
online

www.patsselect.com

/pats_select /patsselectpizzagrill

The delivery charge helps cover operating costs and does not serve as a tip for the driver. We kindly encourage you to tip your driver for their time and service.